TIFFEN Gray Scale
© The Tiffen Company 2007
R G B W G K C Y M
A 1 2 3 4 5 6 M 8 9 10 11 12 13 14 15 B 17 18 19

Talisman

1952

If this book should ever roam,
Box its ears and send it home:
To: Miss Shirley Carrolle Aderman
1123 Rock Island Avenue
Peoria, Illinois
Phone: 2-7958

"In His Light you'll never walk alone!
Keep looking upward and onward to Jesus.
Thank-you for your help this year.
Vonna Lee Chambers

To a nice kid.
Wanda Hutchcraft

Best wishes to a swell christian gal. May you keep up the good work at home & school.
Billie Book "54"

Shirley
You're really leading a good life in the path of God. Stay as sweet as you are now.
a Home Room Pal.
Sherry Boer "54"

Best of luck to a good girl & fellow Spiritual Student.
Gwyn Jan

Best of luck to [illegible] to come [illegible] Gal [illegible] Adams "54"

Good luck to a gal I'd like to know better
Floyd Hatherlin

I've enjoyed knowing you in Home Room
May your years bring Happiness & may you always be the Christian You are.
Harlene Baumbach "54"

Dear Shirley,
you are a real sweet girl and I hope you find happiness in what ever you do.
Good Luck
Jackie Hitchcock

Loads of luck
to a very wonderful
girl who has been in my
English class for two years.
Bob Cook

Good luck
to a good speaker
Gary King

Good luck always
to a wonderful girl
in English class.
Betty Woerner

Best of Luck
to a very nice
person who is
in my English
class
Phyllis Herman

Lots of Luck to
fellow slave in English
Ken Broderick "54"

Best of luck
to a swell gall.
Carol Holland

Best of luck to girls in
a really swell [illegible]
hope you [illegible]
the most. Judy "54"

Good Luck
to a darn nice
girl in English!
Gunnard Wallden

Lots of Luck
to swell girl in
my English Class
and May the God
Bless and Keep you
always.
Mary Artman

Lots of luck
to a swell English
Classmate
Bob King

Lots of luck
and happiness to
a swell kid in
English class.
Norma
Chandler
"54"

Best of luck to a
swell gal in my
English class.
Keep your eye on
Gene.
Jocelyn Evans
(Warnke)
"54"

Best of luck without
blessing to you.
Duane Smith

May you succeed
in everything you
ever undertake and
Let God have his way
with you in everything
you attempt.
Shirley Sanders

Talis

May God Bless you
always. I know you will
well. It's not go into the
but I still think you're still
pretty swell. Take it easy and
always stay true to the same
Be forever,
Dennis Vaccaro

Woodruff High School

Peoria, Illinois

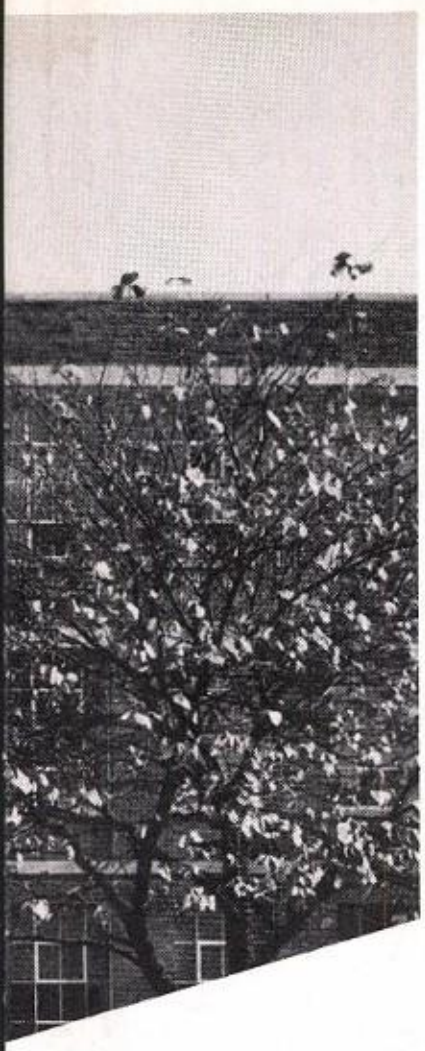

1952

Best of luck to a wonderful Christian. May God Bless You Always.
Edythe Conger "54"

Best of everything in life to a sweet girl always,
Joy Randolph '54

To Shirley,
One of the sweetest girls I have ever met. I have really enjoyed knowing you, and I know we will always remain the best of friends. May God bless you always.
a Friend in Him.
Diane Howard

God luck to a swell girl
Lee Reed

Woman

Talisman Staff

Editorial Staff

Co-Editors	Maryn Kuehl
	Mary Jean Thompson
Sports Editor	Glen Growe
Vari Typist	Sandy Schwartzbeck
Adviser	Mr. Kenneth I. Bucher

Staff Members

Mary Ann Addis
Lois Boswell
Beverly Bradley
Mary Cook
Marilee Fogelsong
Joanna Gaines
Betty Hammer
Carol Harper
Jean Ladley
Donna Meinders
Pat Travis
Barbara Whitlow
Dorothy Wilhite

Business Staff

Business Manager	Erika Erich
Advertising Manager	Jo Anne Semlow
Circulation Manager	Cherida Burchell
Adviser	Mr. A.R. Buis

Staff Members

Marina Chiames
Harriet Erich
Marilyn Joyce
Delores Kunkle
Myrna Laube
Pat Lavigne
Jean Murrie
Marilyn Murrie
Jeanne Pottorf
Caryl Scherff
Barbara Strietmatter
Pat Tripp
Dinah Walder
Donna Webb
Priscilla Wightman

As you are sliding down the banister of life remember me as one of the splinters.
Lots of Luck

Contents .....

Dedication 7

Classes 14

- Seniors 16
- Juniors 46
- Sophomore 60
- Freshmen 72

Faculty 82

Activities 98

Organizations 108

Music 138

Athletics 152

Features 182

Index 226

To a very swell christian girl whom I think a lot of.
Yours Truely In Christ,
Charlie
Lots of Luck

Foreword

Woodruff with its students and faculty; its pep assemblies and stunt shows; and the clamor in the cafeteria, the rush between classes, and the slamming of lockers at the end of the day--all are part of our everyday school life. It is this life that we of the Talisman staff have tried to picture in the following pages.

The portrayal is not hampered by a time-worn theme making everyone appear as Indians, aviators, pioneers, circus clowns, or puppets. Instead we have tried to show the students as they really are--working, studying, relaxing, and enjoying their days at Woodruff. Because of this modern interpretation, it is our hope that we have been able to publish a yearbook that is in keeping with the high standards set by the students and faculty of Woodruff High School. May this Talisman furnish the key to your memories of the 1951-1952 year and may it keep those memories fresh and vivid always.

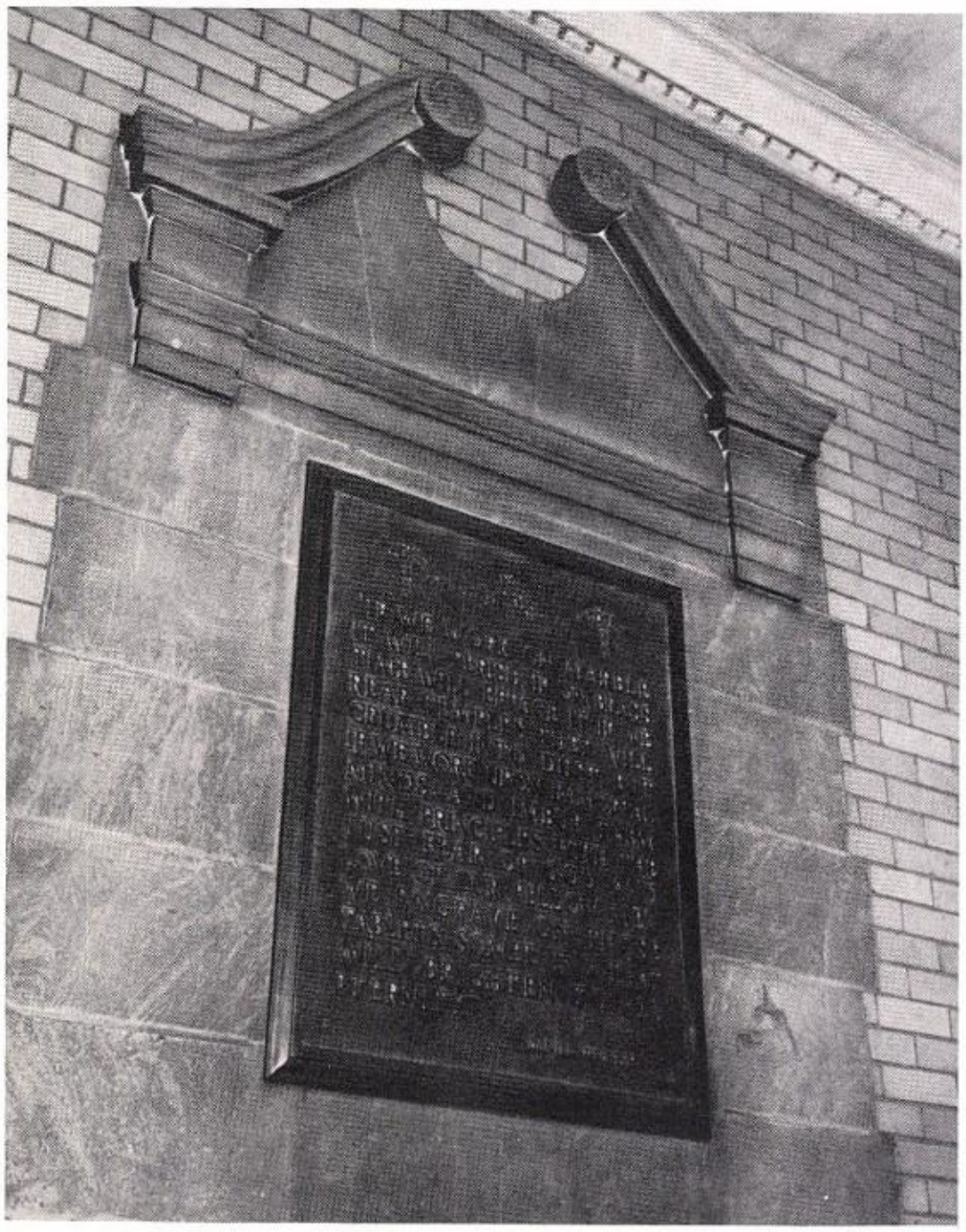

Dedication

In recognition of your years of service to Woodruff, with gratitude for the honors bestowed upon our school through your work, and in appreciation of your sincere interest in the promotion of Woodruff's ideals, we dedicate this 1952 Talisman to you:

Miss Bertha Berman

It is our hope that this honor will be a fitting reward for the innumerable hours spent teaching in the classroom, and directing speech activities, and stage productions. We would like to further recognize your endless patience in dealing with students. We respect your almost unlimited command of the English language and its use, and we are ever mindful of the lasting impressions you leave with those fortunate enough to work under your guidance while at Woodruff.

Serenity reigns! But it will soon be changed by the rush of students buying tickets for the big game.

The beautiful ceiling in the entrance hall is often admired by visitors but seldom noticed by students. Here the design, derived from the Roman rosette, is viewed from an interesting angle by the Talisman photographer.

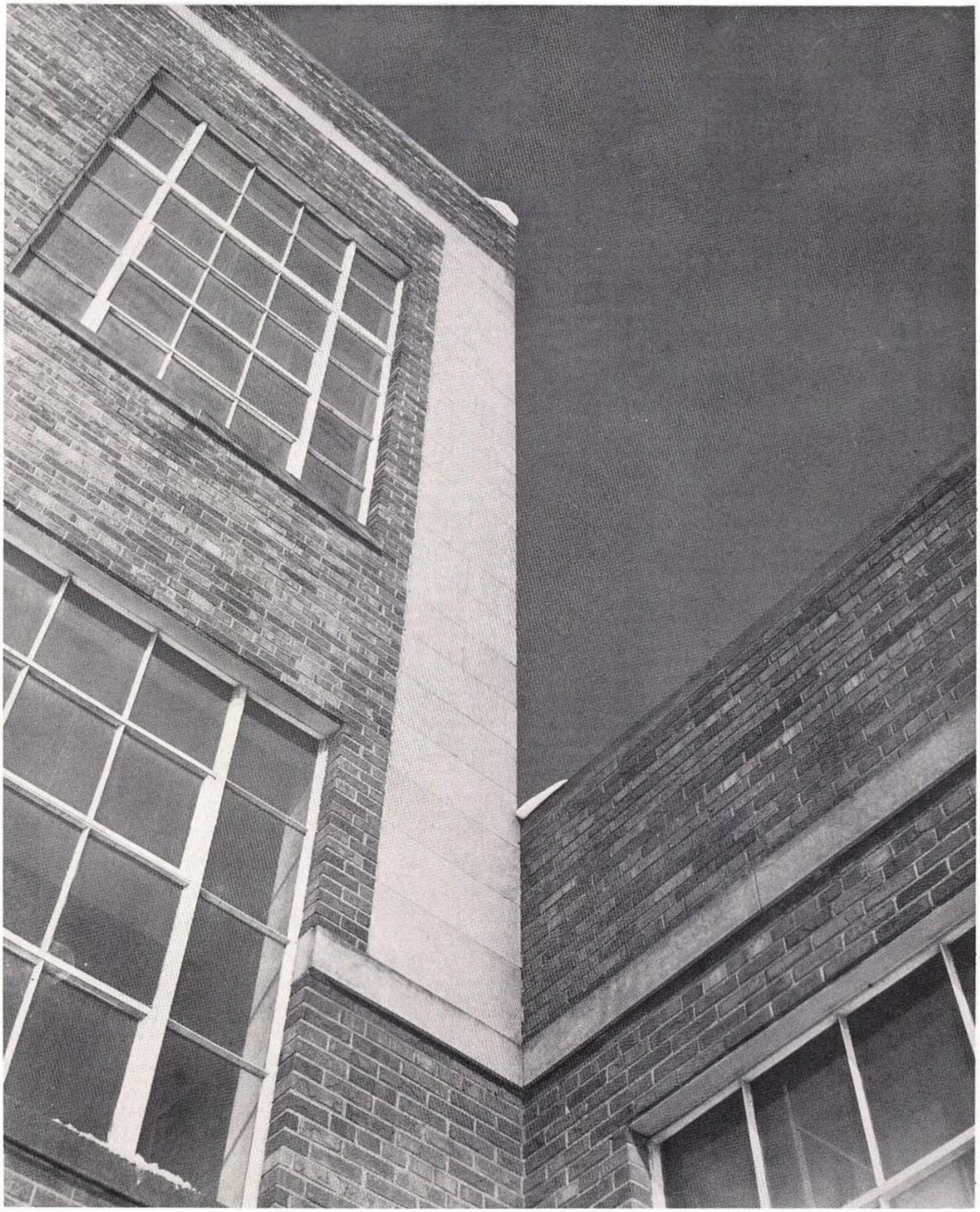

Sharp angles against a cloudless sky heighten the effect of the snow-topped walls of Woodruff.

Woodruff High School, named for the late E. N. Woodruff, long-time mayor of Peoria, is carved in stone to be forever seen by old and new students as they enter this fine building.

The doors of Woodruff open an exciting life for new students and recall happy memories of school days for the alumni. They are ready to welcome anyone who is earnestly striving to get an education.

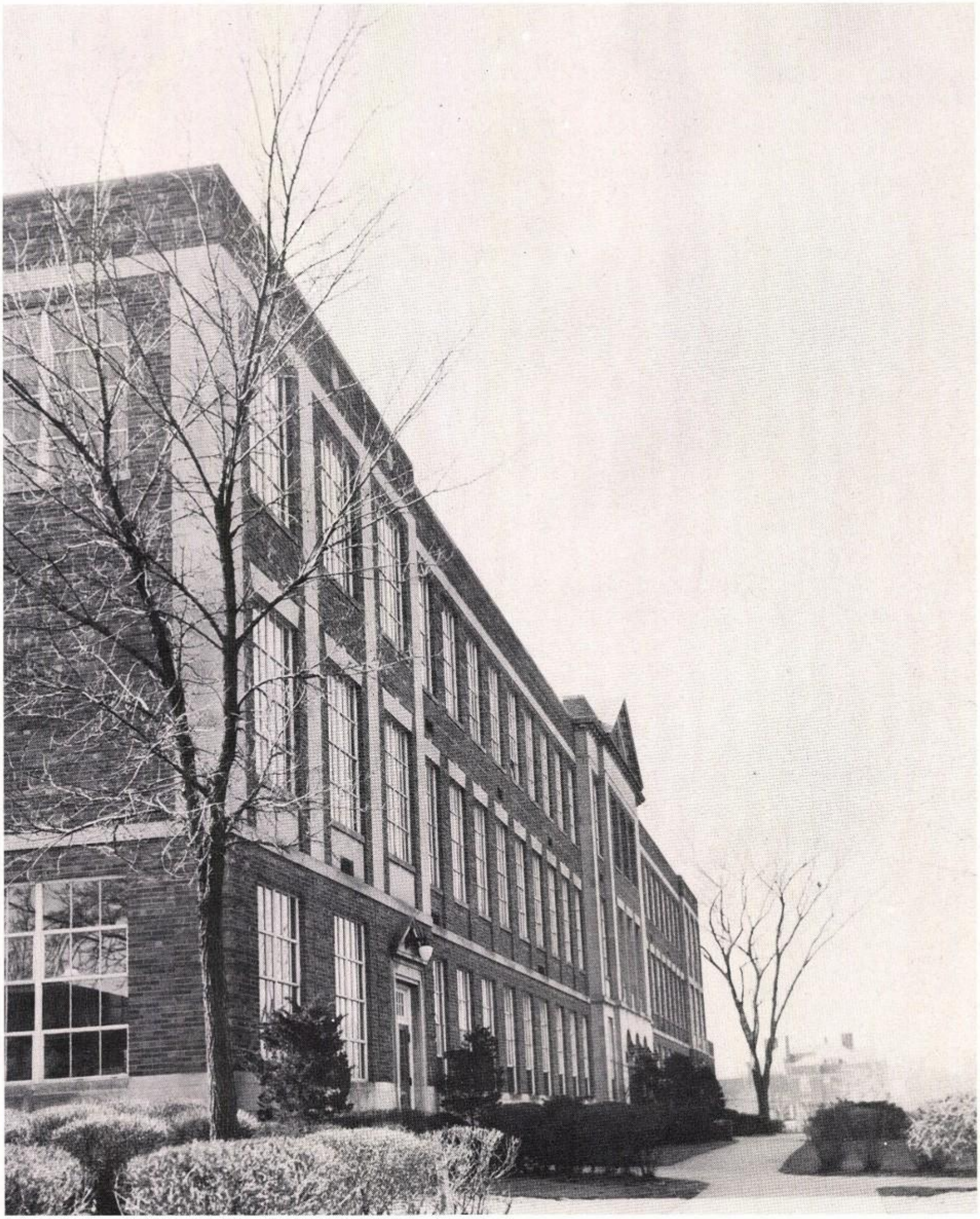

The front of Woodruff reaches majestically toward the sky in this view taken from Mound Street.

Classes

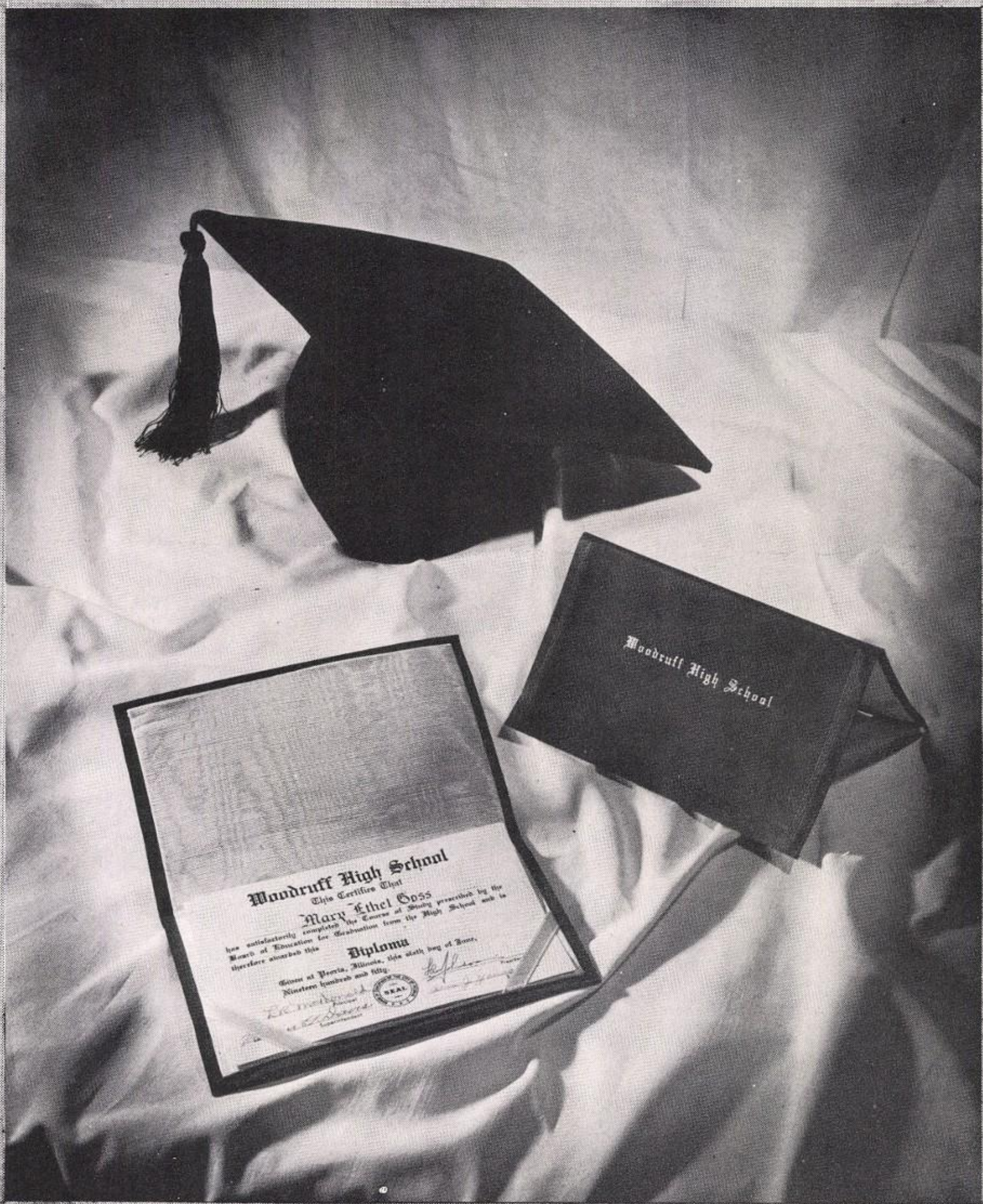
Woodruff High School
Woodruff High School
This Certifies That
Mary Ethel Goss
has satisfactorily completed the Course of Study prescribed by the
Board of Education for Graduation from the High School and is
therefore awarded this
Diploma
Given at Peoria, Illinois, this sixth day of June,
Nineteen hundred and fifty
SEAL

Senior Class Officers

President ..... Jack Chitty

Vice-President ..... Bill Benner

Secretary ..... Betty Smith

Treasurer ..... Tom Walton

RONNIE ACHTERBERG
Business, Frosh.-Soph. Track, Musical Melange, Operetta, Projection Crew, Art Service Club, Acappella Choir, Mixed Choir, Stunt Show, Christmas Play.

MARIE ALEXANDER
Academic, Girls' Choir, Y-Teens, Latin Club.

MICHAEL ALLAR
Industrial Arts, Frosh.-Soph. Track, Senior Hi-Y, Intramurals, Varsity Track, Prefect, Stunt Show, Observer Staff.

BARBARA ANDERSON
Academic, Latin Club, Office Assistant, Girls' Choir, Acappella Choir, Orchestra Musical Melange, H.M.S. Pinafore, Stunt Shows, Honoria, Top Ten.

SENIORS

ROGER ARENDS
Vocational, Frosh.-Soph. Football, Frosh.-Soph. Basketball, Frosh.-Soph. Track, Varsity Track, Key Club.

EDWIN ARNOLD
Industrial, Stage Crew, Projection Crew, Stunt Show.

NORMA AVERY
Business, Band, Vocational Guidance, Stunt Show, Honoria,

HATTIE BALDWIN
Business, Girls' Glee Club.

BONNIE BARRETT
Academic, Observer Advertising Manager, French Club, Y-Teens, Girls' Glee Club, Camera Club, Senior Class Play Committee.

TY BASSETT
Academic, Science Club, Projection Crew, Latin Club, Intramurals, Track.

JO ANN BAYER
Commercial, Acappella Choir, Girls' Choir, Light Opera, Belle of Bagdad, 'H.M.S. Pinafore,' Stunt Show.

LESLIE BAYSINGAR
Business, Library Club, Track.

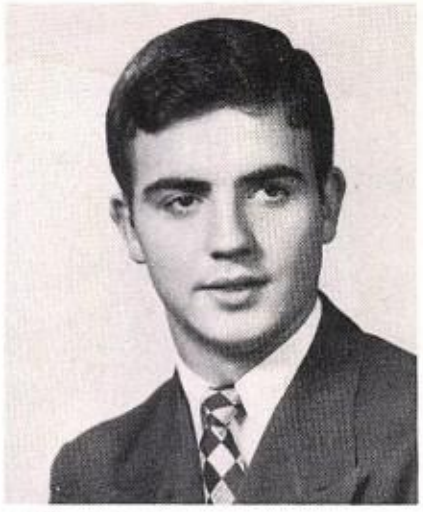

J.W. BELL
Academic, Frosh.-Soph. Basketball, Cross Country, Frosh.-Soph. Track, Varsity Football, Iruska Tribe, Projection Crew, Orchestra, Three Act Play, Stunt Show, Musical Melange, Freshman President, Junior President, Prom King.

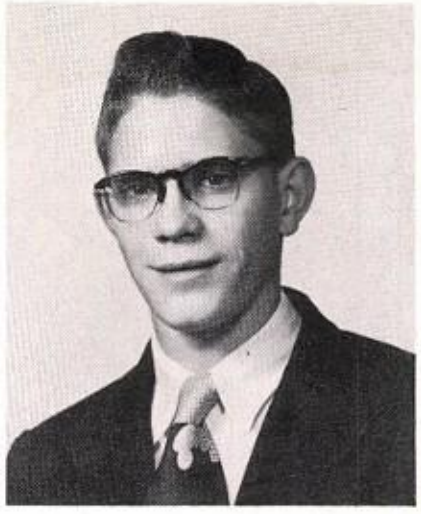

WILLIAM BENNER
Academic, Frosh.-Soph. Track, Cross Country, Varsity Track, Wrestling, Intramural Basketball, Iruska Tribe, Latin Club, Senior Hi-Y, Senior Vice - President.

SENIORS

TOM BISHOP
Vocational, Projection Crew.

PHYLLIS BILLERBECK
Business, Stunt Show, Style Show, Office Assistant.

Best of luck to a swell kid + may your future be bright.
Darrell Blair
'59

MAX BERKOWITZ
Academic, Latin Club, Mixed Chorus, Acappella, 'H.M.S. Pinafore,' Frosh.-Soph Football.

DARRELL BLAIR
Industrial Arts, Science Club, Intramurals, Prefect.

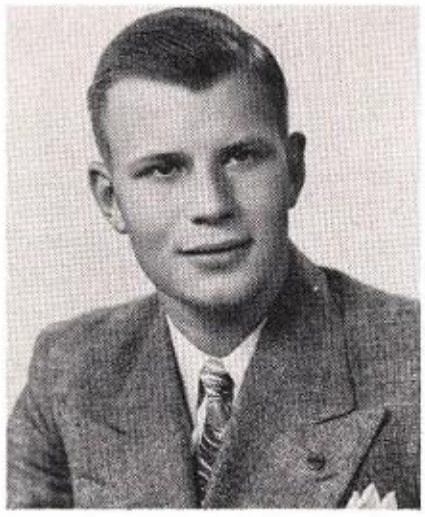

PAT BLUST
Business, East Peoria High, 3 years.

JERRY BOESCH
Academic, Projection Crew, Latin Club, Science Club.

JERRY BOHART
Industrial Arts, Frosh.-Soph. Football, Stunt Show.

BILL BOLDRY
Vocational, French Club, Key Club, Frosh.-Soph. Track, Manager Cross Country and Soph. Basketball, Stunt Show.

MIKE BOLLMAN
Academic, Senior Hi-Y, Varsity Football, Sophomore Track, Projection Crew.

DON BOWTON
Academic, Junior Red Cross, French Club, Stunt Show.

SENIORS

BEVERLY BRADLEY
Academic, Talisman Editorial Staff, Dramatics Club, F.T.A., Christmas Play, G.A.A., Y-Teens, Honoria, Girls' Glee Club, Latin Club, One Act Play, Stunt Show, Style Show, Music Council.

MICHELINE BRAJON
Business, Stunt Show, Senior Class Play, Pan American Club, Office Assistant, Peoria High, 2 Years.

ELLEN BREWER
Academic, A cappella, Stunt Show Decatur, Illinois, 3 Years.

SUZANNE BRODBECK
Business, Girls' Glee Club, Girls' Choir, Mixed Chorus, H.M.S. Pinafore, Belle of Bagdad, Office Assistant, Costume Committee, Y-Teens, Prefect, Camera Club, Stunt Shows.

CHARLES BROUGHTON
Academic, Frosh.-Soph. Football, Frosh.-Soph. Baseball, Intramural Basketball, Varsity Football, Varsity Baseball, Wrestling Track, Key Club, Student Council, H.M.S. Pinafore, Musical Melange, Jr. Hi-Y, Sr. Hi-Y, Red Cross Representative, Science Club, Acappella, Boys' Choir, Stunt Show, Iruska Tribe.

NETTIE BROWN
Academic, French Club, Orchestra, Red Cross Representative, Stunt Show, Operetta, Roosevelt Jr. High, 1 Year.

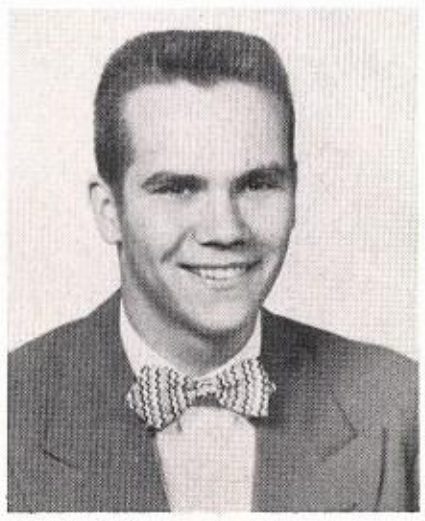

DARLENE BROWN
Vocational.

RICHARD BRYAN
Industrial, Wrestling, Intramural Football, Senior Play Committee, Stunt Shows, Harrisburg, Illinois, ½ Year.

DIERDRE BRYANT
Academic, Science Prefect, Girls' Glee Club, A cappella, Stunt Shows, Red Cross, Debate Club, National Honor Society, Assistant Editor of Observer, 'Belle of Bagdad', 'H.M.S. Pinafore', 1st Place in Ad Club Contest, 1st Place in Scholastic Contest.

CLOTEEL BURBANK
Business, Style Show, Girls' Glee Club, Stunt Show, Office Assistant.

SENIORS

CHERIDA BURCHELL
Academic, Band, Orchestra, Latin Club, Stunt Shows, Red Cross, Circulation Manager of Talisman, Observer.

LOIS BURDETTE
Business, Y-Teens, Stunt Shows, Prefect, Girls' Glee Club.

BARBARA BURDICK,
Academic, 'Belle of Bagdad', 'Musical Melange', 'H.M.S. Pinafore', Girls' Choir, A-cappella, Glee Club, Camera Club, Dramatics Club, Stunt Shows, Y-Teens, Observer.

BILL BURNS

GLENN BUXTON
Industrial Arts, Prefect, Stunt Show, Intramurals.

NANCY LEE CARR
Academic, Library Club, Stunt Shows, Girls' Glee Club.

CLARENCE CASTLE

CHARLES CHAMBERLAIN
Academic, Frosh.-Soph. Football, Basketball, and Baseball, Varsity Football and Baseball, Intramural Basketball and Bowling, Iruska Tribe, Acappella, Boys' Quartet, Boys' Glee Club, H.M.S. Pinafore, 'Belle of Bagdad', Stunt Show, French Club, Latin Club, Student Council, National Honor Society, Vice-President of School, Key Club.

ELSIE CHECKLIN
Commercial, G.A.A., Stunt Show, Girls' Glee Club, Vocational Guidance.

JACK CHITTY
Academic, Frosh.-Soph. Football, Basketball, and Baseball, Varsity Football, Baseball, and Basketball, Intramurals, Iruska Tribe, Key Club, Observer Editorial Staff, Stunt Show, National Honor Society, Senior Class President.

SENIORS

GEORGE CHRISTOPHER
Industrial Arts, Stunt Show, Projection Crew, Sr. Hi-Y.

PATRICIA CLARK
Academic, F.T.A., Girls' Glee Club, Mixed Chorus, Talisman, 'Belle of Bagdad', Latin Club, Y-Teens, Stunt Shows, Library Club.

AUDREY CLOYD
Academic, Ushers, Red Cross Representative, Stunt Show, Girls' Glee Club, Art Club.

PHYLLIS COLE
Business, Stunt Shows, Style Shows, Girls' Glee Club.

SHARON COLLINS
Academic, Camera Club, F.T.A., French Club, Girls' Glee Club, Girls' Sextette, Acappella, 'Belle of Bagdad', 'H.M.S. Pinafore'.

BOB COLWELL
Academic, Frosh.-Soph. Football, Basketball, and Baseball, Varsity Football, Baseball, and Basketball, Key Club, Latin Club, Student Council, Band, Iruska Tribe, National Honor Society.

JEANNE CORZINE
Academic, A cappella, Girls' Glee Club, Mixed Chorus, 'Belle of Bagdad', 'H.M.S. Pinafore', French Club, Stunt Show.

WILLIAM COSTELLIA
Vocational, Dramatics Club, One-Act-Play, Stunt Shows, 'Musical Melange'

RICHARD CRIDER
Academic, Operetta, Boys' Choir, A cappella, 'Musical Melange', Intramural Football.

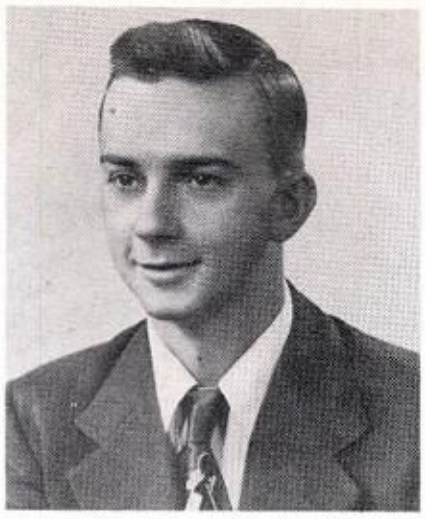

JIM CUNNINGHAM
Industrial Arts, Camera Club, Projection Crew.

SENIORS

CHARLES CURRY,
Academic, Frosh.-Soph. Football, Varsity Football, Wrestling, Jr. Hi-Y, Sr. Hi-Y, Pan American, Projection Crew, Vocational Guidance Stunt Show.

BERNA CUTLER
Business, Stunt Show, F.T.A.

DONALD DARNELL
Industrial Arts, Camera Club, Jr. Hi-Y, Sr. Hi-Y, Stunt Show, Intramural Basketball.

NORMA JEAN DAVIS
Business, Stunt Show.

WAYNE DAWSON,
Vocational, Band, Intrmural Football.

RICHARD DAY
Academic, Intramurals, Varsity Track Frosh.-Soph. Track, Cross Country, Vocational Guidance, Latin Club, Stunt Show, Sr. Hi-Y, National Honor Society.

SARA DAY
Business.

JIM DENTON

JEANNE DOOLEY
Academic, Red Cross, Art Club, F.T.A., Stunt Show, Style Show, Office Assistant, Publicity Staff, Prefect, Observer, Scholastic Art Award.

BENNIE ELAM
Vocational, Frosh.-Soph. Football.

SENIORS

RICHARD ENGELBRECHT
Industrial Arts.

ERIKA ERICH
Academic, Latin Club, G.A.A., Art Club, Talisman, Library Club, Stunt Show, Red Cross, National Honor Society, Quill and Scroll.

DENNIS ERICKSON
Industrial Arts.

GERALD ERRION
Academic, Observer, Operetta, Projection Crew, Intramurals, Camera Club, 'Musical Melange', Stunt Shows, Sr. Hi-Y.

JAMES ERWIN
Academic, Frosh.-Soph. Baseball, Prefect, Stunt Show, Observer, Wrestling, Sr. Hi-Y, Keokuk, Iowa, 1 year.

DOROTHY FARRER
Academic, Girls' Glee Club, Latin Club, A cappella, Operetta, Stunt Shows, G.A.A., Prefect.

JACK FERRIAS
Vocational, Intramurals.

JAY FLANAGAN
Business, Jr. Hi-Y, Intramurals, Soph. Basketball, Observer.

WILLIAM FLEMING
Industrial Arts, Sr. Hi-Y, Stunt Shows, Intramurals.

JIM FREDELL
Vocational, Prefect, Art Club, Football, Sr. Hi-Y, Stunt Show.

SENIORS

DONALD FRY
Industrial Arts,

ALBERT FUSON
Academic, Soph. Football, Intramural Basketball, Vocational Guidance, Sr. Hi-Y, Stunt Show, Pan American, Senior Class Play, Roosevelt Jr. High, 1 year.

JANE GARRETT
Business, Girls' Glee Club, Girls' Choir, A ccappella, Student Council, Jr. Red Cross, Observer, Cheerleader, Stunt Shows, 'Belle of Bagdad', 'H.M.S. Pinafore'.

NORMAN GEYER
Academic, Pan American, Stage Crew, Mixed Chorus, Vocational Guidance, Varsity Tennis, Cross Country, Frosh.-Soph. Track, Intramural Bowling, Sr. Hi-Y, Projection Crew, Stunt Show, Frosh. Baseball, 'H.M.S. Pinafore', 'Musical Melange'.

KEN GILLIG
Academic, Jr. and Sr. Hi-Y, Spanish Club, Boys' Choir, A cappella, Stunt Show, Intramural, Frosh. Class Treasurer, 'H.M.S.Pinafore', Projection Crew, 'Musical Melange', President of Jr. Hi-Y.

JUANITA GILMAN
Home Economics, Pan American, Girls' Glee Club, Mixed Chorus.

BARBARA GINOCCHIO
Academic, French Club, Stunt Show, Library Club, Prefect.

CAROL ANN GLACZENSKI
Business, G.A.A., Girls' Glee Club, A cappella, 'H.M.S.Pinafore', Stunt Show, Cheerleader.

RUTH GOSS
Academic, F.T.A., Band, G.A.A., Latin Club, French Club, Stunt Show, Prefect, National Honor Society.

JOY GOULD
Business, Girls' Glee Club, Girls' Choir, Stunt Shows, 'H.M.S.Pinafore', Style Show.

SENIORS

JIM GOURAN
Vocational, Football, Intramural, Sr. Hi-Y, Red Cross, Projection Crew.

JERRY GRANT
Industrial Arts, Football, Basketball, Lettermen's Club.

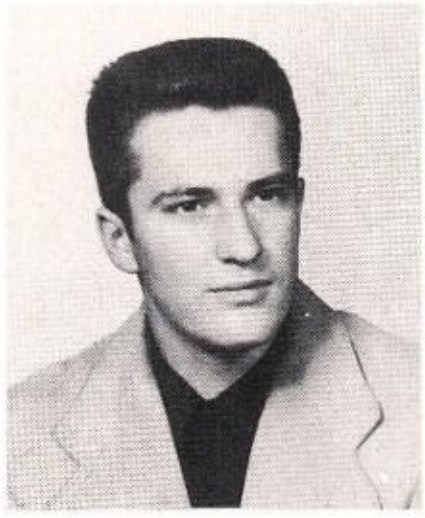

BOB GRANT
Academic, Intramurals, Operetta, A cappella.

BARBARA GREENE
Business, G.A.A., Stunt Show.

MELVIN GREENE
Vocational.

CAROL JEAN GREER
Commercial, Girls' Glee Club, Mixed Chorus.

DARREL GRESHAM
Academic, Frosh.-Soph. Football, Varsity Football, Intramurals, Iruska Tribe, Tennis, Latin Club, Sr. Hi-Y, Key Club Secretary, Student Council, Orchestra, Band Vice President, 'Musical Melange'.

KENNETH GRIDLEY
Academic, Frosh.-Soph. Track, Varsity Track, Varsity Football, Sr. Hi-Y, French Club, Operetta, Stunt Shows, Boys' Choir, Iruska Tribe.

GLEN GROWE
Academic, Frosh.-Soph. Track, Varsity Track, Football, Cross Country, Sr. Hi-Y, Intramurals, French Club, Stunt Shows, Talisman Sports Editor, One-Act-Play, Christmas Play, All-School Play, Sr. Class Play, M.C. of Polio Benefit Show.

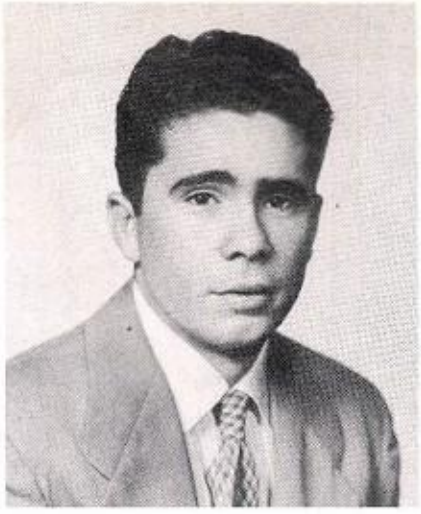

GENE HACKER
Academic.

SENIORS

WARREN HAKES
Academic, Cross Country, Art Club, Tennis.

MAURICE HAMRICK
Industrial Arts, Intramural Basketball, Football, Soph. Baseball, Jr. and Sr. Hi-Y, Office Assistant, Stunt Show.

CHRISTINE HANSEN
Academic, Orchestra, Band, Jr. Red Cross, Pan American Club, Science Prefect, Honoria, National Honor Society, 'Musical Melange'.

ROBERT HANSON
Industrial Arts,

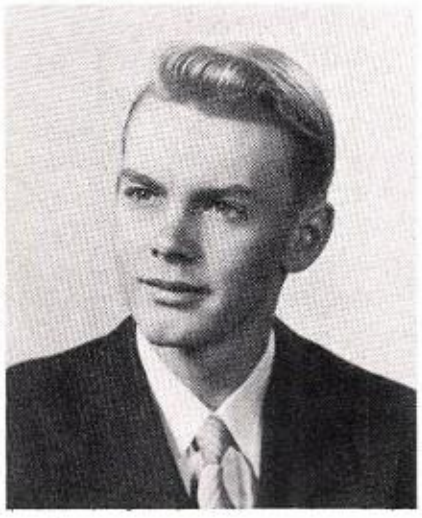

JUANITA HARRIS
Business.

JERRY HART
Business, Stunt Show, Intramural Basketball.

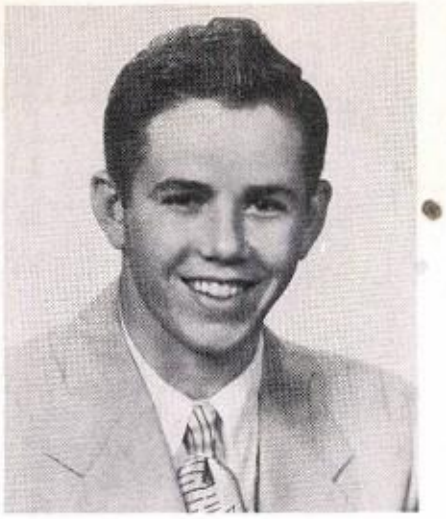

CHARLES HAUPTLY
Industrial Arts, Frosh.- Soph. Basketball, Varsity Basketball, Baseball, and Football, Frosh.-Soph. Track, Iruska Tribe, Jr. Hi-Y, A cappella.

MARILYN HAYNES
Business, Y-Teens, Stunt Show, Latin Club.

DONNA HEATHCOAT
Business, Style Show, Stunt Show, Girls' Glee Club, Girls' Choir.
Best of Luck
"Donna"

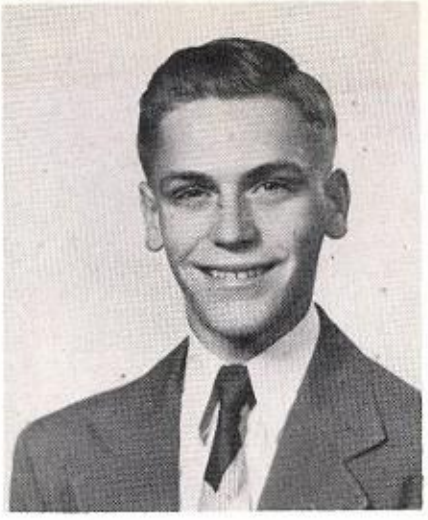

HAROLD HEDGES
Academic, Pan American, Sr. Hi-Y, Stunt Show, Frosh.-Soph. Track, Key Club, Mgr. of Varsity Track and Wrestling.

SENIORS

RICHARD HEISE
Academic, Soph. Basketball, Varsity Golf, Cross Country, Iruska Tribe, French Club, Latin Club, Sr. Hi-Y.

JESSE HENDERSON
Business, Latin Club, 'H.M.S. Pinafore', A cappella.

DORIS HERMAN
Business, Style Show, Stunt Show, One-Act-Play, Ushers, Girls' Glee Club, Girls' Choir, A cappella.

WILLIAM HERMANN
Academic, Frosh.-Soph. Football and Baseball, Varsity Football and Track, Intramurals, Iruska Tribe, Band, French Club.

BERNETTA HESS
Business, Stunt Show, Style Show.

SHIRLEY HESSLING
Academic, Y-Teens, Style Show, Girls' Glee Club.

JAMES HEWITT
Vocational, Football, Wrestling, Band, One-Act-Play, Sr. Hi-Y, Stunt Show, 'Musical Melange.'

VIVIAN HILAND
Vocational.

FLORENCE HOERR
Business, Stunt Shows, Style Show, 'H.M.S. Pinafore', Girls' Glee Club, Girls' Choir, A cappella.

GENE HOERR
Academic, Latin Club, Vocational Guidance, Camera Club, Stunt Show, Sr. Hi-Y.

SENIORS

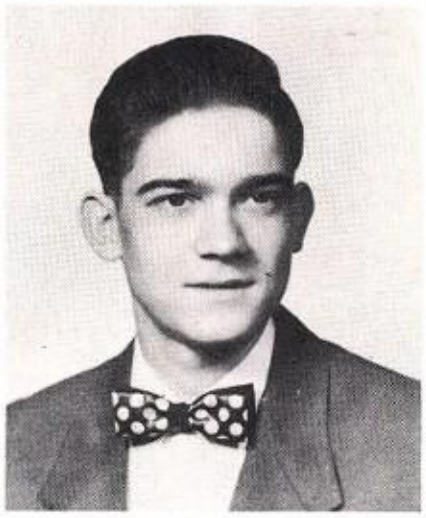

BILL HOERR
Industrial Arts, Football Mgr., Frosh.- Soph. Baseball, Tennis, Sr. Hi-Y, Projection Crew, Stage Crew, Stunt Show, Camera Club, Iruska Tribe.

BLAINE HOLTKE
Industrial Arts.

JIM HOLZINGER
Industrial Arts, Boys' Choir, 'H.M.S. Pinafore', 'Musical Melange', Quartette, A cappella, Intramurals, Jr. Red Cross, Stunt Show.

JIM HOWAT
Academic, 'Musical Melange', Mixed Chorus, A cappella, Orchestra, Band, Vocational Guidance, Latin Club, Sr. Hi-Y, Intramurals, Stunt Shows, One-Act-Play.

KYLE HOWELL
Academic, Student Council, Key Club, French Club, Jr. Red Cross, Sr. Hi-Y, Intramurals, 'Musical Melange', Band, Stunt Show.

JEAN HUBBLE
Business, Observer, Stunt Show.

DOLORES HUBERT
Business, A cappella, Stunt Shows, Girls' Glee Club.

WALTER HUFF
Academic, Track, Intramurals, Pan American, Jr. Hi-Y, Observer.

MARTHA HUSTON
Academic, Pan American, Style Show, Band.

KEN HUTCHCRAFT
Industrial Arts, Football, Jr. Hi-Y, Intramurals, Stunt Show.

SENIORS

MAX HUTTON
Academic, Sr. Hi-Y, Band.

EILEEN JOHNSON
Business, One-Act-Play, Light Opera, Sextette, A cappella, Publicity Staff, Orchestra.

GERTRUDE JOHNSON
Vocational, G.A.A., Stunt Show, Style Show.

JOHN JOHNSON
Academic, Cross Country, Stunt Show, Prefects, Pan American, Sr. Hi-Y, Roosevelt Jr. High, 1 year.

MARILYN JOHNSON
Business, G.A.A., Stunt Show.

MELVIN JOHNSON
Industrial Arts, Varsity Basketball.

SHIRLEY JOHNSON
Business, Girls' Glee Club, Mixed Chorus.

VIVIAN JOHNSON
Business, Jr. Red Cross, G.A.A., Stunt Show.

BARBARA JURIM
Academic, Band, Debate, One-Act-Play, Senior Class Play, Dramactics Club, Student Council, French Club, Speech Contests, Masque & Gavel, G.A.A., National Forensic League, National Honor Society, Stunt Show.

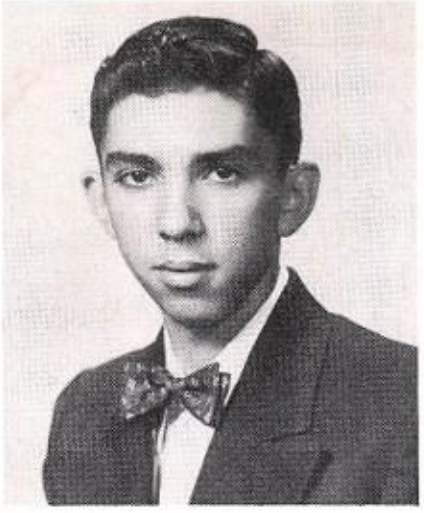

RONNIE KAMP
Academic, Key Club, Latin Club, Intramurals, Stunt Show, Sr. Hi-Y, Vocational Guidance, Senior Class Play Committee.

SENIORS

LYDELL KARRICK
Vocational, Intramural Football, Varsity Football, Track, Wrestling, Iruska Tribe.

BILL KASEBIER
Vocational.

RICHARD KAYLOR
Academic, Intramurals, Frosh.-Soph. Track, Wrestling, Jr. Red Cross, Jr. and Sr. Hi-Y, F.T.A., Library Club, Key Club, Student Council, National Honor Society, President of School.

JANE KELLER
Business, Stunt Shows, Jr. Red Cross, G.A.A., Girls' Glee Club, A cappella, 'Musical Melange', 'H.M.S. Pinafore', 'Belle of Bagdad', Cheerleader.

RONNIE KERR
Industrial Arts, Intramurals.

JACK KILLE
Vocational, Soph. Basketball, Wrestling, Intramurals, Baseball, East Peoria High 1 year.

JACKIE KING
Business, Stunt Show, Girls' Glee Club, Mixed Chorus, 'Belle of Bagdad'.

LOIS KING
Academic, Senior Class Play, Girls' Glee Club, A cappella, Observer, Roosevelt Jr. High, 1 year.

SONIA KLEIN
Business, Style Show, Girls' Glee Club, Girls' Choir, 'H.M.S. Pinafore', A cappella, Stunt Shows.

SHIRLEY KLOCKENGA
Vocational, Girls' Glee Club, Girls' Chorus, Stunt Show.

SENIORS

BEVERLY KNOBELOCH
Academic, Camera Club, F.T.A. Pan American, Jr. Red Cross, Prefect, Band, Stunt Show.

GARTH KNOBELOCH
Industrial Arts, Soph. Football, Bowling, Sr. Hi-Y.

JEAN KNOLL
Academic, Y-Teens, Art Service Club, Stunt Show, Style Show, Prefect, Girls' Glee Club, Girls' Choir.

MARY KOECHLE
Academic, Y-Teens, Jr. Red Cross, Stunt Show, Style Show, Camera Club, Girls' Glee Club, Dramatic Club, Observer.

MARLENE KOHLER
Academic, Latin Club.

WALT KUECKS
Industrial Arts, Intramurals, Frosh.-Soph. Basketball, Roosevelt Jr. High, 1 year.

MARYN KUEHL
Academic, Stunt Show, Style Show, Library Club, Prefect, Publicity Staff, Latin Club, F.T.A., Quill & Scroll, Honoria, Co-Editor of Talisman.

DOLORES KUNKLE
Academic, Latin Club, Jr. Red Cross, Stunt Show, Library Club, Style Show, G.A.A., Talisman Business Staff.

JOHN LANKTON
Academic, Stunt Show, Prefect, Frosh.- Soph. Football.

CONNIE LAWRENCE
Academic, Y-Teens, French Club, Jr. Red Cross, Prefect, Stunt Show, Observer Circulation Mgr.

SENIORS

CHARLES LEDGERWOOD
Academic, Frosh.-Soph. Football, Baseball, and Basketball, Intramural Football, Basketball, Baseball, and Wrestling, Varsity Baseball, Varsity Golf, Jr. Red Cross, Jr. Hi-Y, Stunt Shows.

DONALD LEMMON
Business, Frosh.- Soph. Track, Frosh. Baseball, Intramural Baseball, Football, Basketball, and Wrestling, Stunt Show, Red Cross, Woodriver High, 1 year.

MARILOU LEWIS
Academic, Pan American, Jr. Red Cross, Camera Club, Stunt Show, Toccoa, Georgia, 1 year.

TERRY LEWIS
Industrial Arts, Jr. Red Cross, Jr. Hi-Y, French Club, Stunt Shows, Intramurals, Soph. Football, Frosh.-Soph. Baseball and Basketball, Varsity Basketball and Baseball, Iruska Tribe, Soph. Class President.

DUANE LOVESTRAND
Business, Intramurals, Frosh.-Soph. Football, Basketball, and Baseball, Varsity Football, Baseball, and Wrestling, Stunt Shows, Chief of Pow Wow, Iruska Tribe.

NANCY LUTKER
Business, Stunt Show.

DON LYONS
Industrial Arts, Stunt Show, Band, Orchestra, Intramural Basketball and Bowling, Frosh.-Soph. Baseball, Varsity Baseball.

SHARON McCADDON
Academic, Latin Club, F.T.A., Publicity Staff, Office Assistant, Stunt Show, Observer Editorial Staff, Quill & Scroll, Honoria, Scholastic Writing Award.

JACK McCOMBS
Academic, Frosh.-Soph. Track, Varsity Track, Cross Country, Intramurals, Iruska Tribe, Band, Stunt Shows.

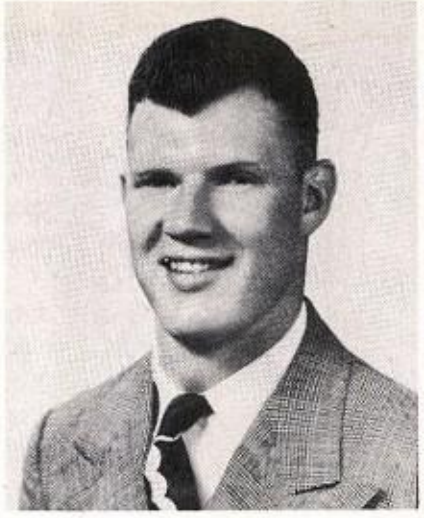

EUGENE McDONALD
Vocational, Manual High, 2 years.

SENIORS

LORENE McDONALD
Business, Jr. Red Cross, Stunt Shows.

DOLORIS McEVERS
Vocational, Y-Teens.

JUANITA McFALL
home Economics, Band, Style Show, Stunt Show, Jr. Red Cross, Wardrobe Committee, Band.

SHIRLEY McGUIRE
Academic, Stunt Shows, Art Service Club, Style Show, Office Assistant, Y-Teens.

ROBERT MADDRIE
Academic, French Club, Spanish Club.

ROBERT MaHARRY
Academic, Art Club, Intramurals, Frosh.-Soph. Baseball, Basketball, and Football, Varsity Baseball, Basketball, and Football, Iruska Tribe.

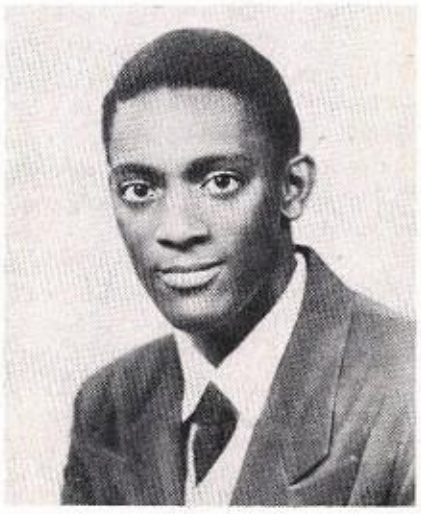

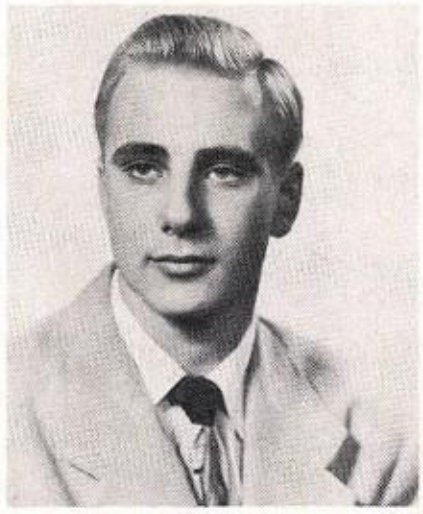

RONNIE MAJERUS
Vocational, Observer, Intramurals.

DALE MARSH
Academic, Frosh.-Soph. Football and Baseball, Intramurals, Fort Madison, Iowa, 1 year.

FRANK MARSHALL
Academic, Boys' Glee Club and Choir, A cappella, 'Belle of Bagdad', 'H.M.S. Pinafore', 'Musical Melange', Track, French Club.

NANCY MARTIN
Academic, Prefect, Science Prefect, Pan American, F.T.A., Stunt Show, French Club, Art Club, Publicity Staff, Science Club, Honoria, National Honor Society.

SENIORS

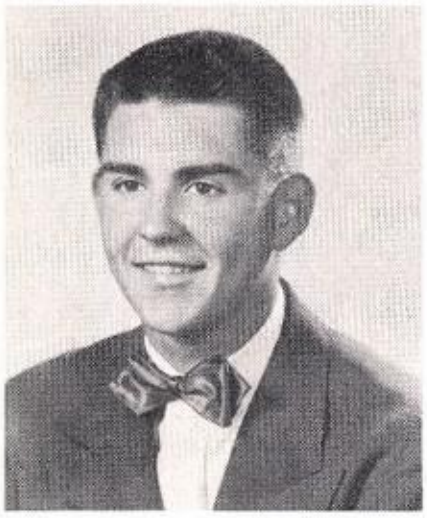

TOM MEYER
Industrial Arts, Stage Crew, Intramurals.

JACK MOLLECK
Industrial Arts, Frosh.-Soph. Football, Basketball, and Baseball, Intramural Football, Basketball, and Wrestling, Varsity Football, Wrestling, and Baseball, Jr. Hi-Y, Stunt Show, I-ruska Tribe.

DAN MORSE
Academic, Science Club, Pan American, Band.

GABRELLA MURRAY

RICHARD MURRAY
Industrial Arts, Football, Parker High, Chicago Ill. 3½ years.

GLORIA MYERS
Academic, Stunt Shows, Latin Club, Science Club, Style Show, Girls' Glee Club, Office Assistant, Jr. Red Cross, All-School- Play, Jr. Class Secretary.

MARILYN NASH
Business, Stunt Shows, Style Shows.

JOAN NELSON
Academic, Camera Club, Latin Club, Prefect, Stunt Shows, Dramatics Club, Orchestra, A cappella, Girls' Sextette, 'Musical Melange'.

JOYCE NOLAN
Business, French Club, Orchestra, Stunt Shows, 'Musical Melange'.

MARTHA NOONAN
Academic, Latin Club, Vocational Guidance, Ushers, Library Club, Stunt Shows, French Club, F.T.A.

SENIORS

DARRELL OARD
Business, Stunt Show, Prefect, Intramurals, Band.

JUNE OETZEL
Business, Style Show, Office Assistant, Prefect, Stunt Shows.

MARLENE OSTERMAN
Business, Pan American, Girls' Sextette, A cappella.

DONNA PARKINSON
Business, Stunt Shows, Orchestra, Prefect, 'Musical Melange'.

CHARLES PEER
Academic, Pan American, Art Club, Prefect, Tri-Language, Golf, Intramurals, Stunt Show, Jr. Red Cross.

JERRY PEMBERTON
Vocational, Jr. and Sr. Hi-Y, Intramural Basketball and Football.

DONNA PETERS
Business, Girls' Glee Club and Choir, Operetta, Academy of Our Lady, 1 year.

MARTHA PETERSON
home Economics, Pan American, Prefect, Stunt Show, Christmas Play, Wardrobe Committee, Girls' Chorus.

MARY PETERSON
home Economics, Pan American, Prefect, Stunt Show, Christmas Play, Wardrobe Committee, Girls' Chorus.

DAVE PETTIT
Academic, Sr. Hi-Y, Soph. Football, Varsity Football, Iruska Tribe, Track, Peoria High, 1 year.

SENIORS

BARBARA PHILLIPS
Academic, Stunt Show, Y-Teens, Academy of Our Lady, 2 years.

DAVID POTTER
Academic, Science Club, Latin Club, Band, Golf, Peoria High, 1 year.

JEANNE POTTORF
Academic, Stunt Show, Jr. Red Cross, Prefect, Style Show, Girls' Glee Club, Mixed Chorus, Talisman Circulation Mgr.

C.B. PRUNTY
Academic, Frosh.-Soph. Basketball and Track, Varsity Basketball and Track.

GEORGE RAEUBER
Academic, Soph. Football, Intramural Basketball and Bowling, Sr. Hi-Y.

LOUISE RATHMAN
Business, Prefect, Orchestra, Style Show, Stunt Show, Girls' Glee Club, National Honor Society.

VELMA RHODES
Academic, Ushers, Art Club.

CAROL RICE
Business, Jr. Red Cross, Style Show, Stunt Show, Girls' Glee Club, Y-Teens.

BOB RICE
Vocational.

JOYCE RICHARDSON
Academic, Pan American, Y-Teens, Stunt Show, Office Assistant, Latin Club, Dramatics Club, Girls' Glee Club and Choir, A cappella, 'Musical Melange', 'H.M.S. Pinafore.

SENIORS

ANNA RICKARD
Business, Observer, Deans's Assistant.

RONNY ROBBINS
Industrial Arts, Intramurals.

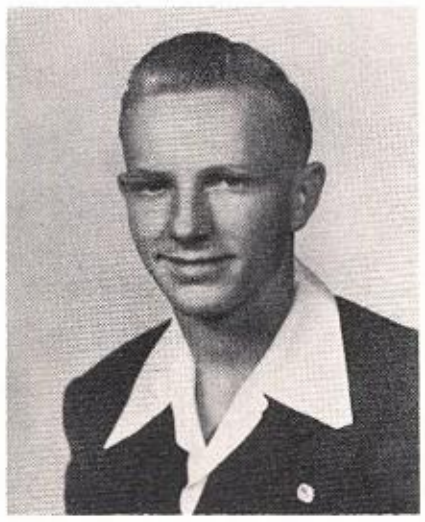

PATRICIA ROBERTSON
Business, Stunt Shows, Style Show, Office Assistant.

DEAN ROGERS
Industrial Arts, Camera Club.

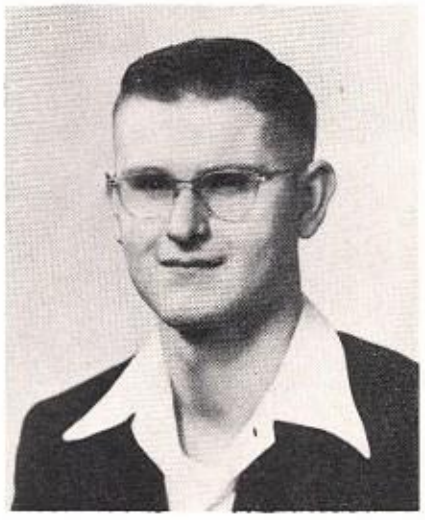

VERNON ROHDE
Academic, Intramurals.

BERNARD ROHMAN
Vocational, Projection Crew, Varsity Track and Football, Wrestling, Intramural Basketball, Iruska Tribe.

RONELLA ROMANS
Business, Stunt Show, Prefect, Style Show, Y-Teens, Camera Club.

WAYNE ROOT
Academic, Mixed Chorus, Intramural Basketball, Varsity Track, Football, and Cross Country, Iruska Tribe, Latin Club, Stunt Shows, Christmas Play, 'Musical Melange', A cappella.

ARTHUR ROSE
Academic, Library Club, French Club.

EVELYN ROTH
Business, Science Club, Ushers, Stunt Show.

SENIORS

SHIRLEY RULE
Academic, Stunt Show, Library Club.

JERRY RUSSELL
Academic, Pan American, Intramural Basketball, Band, Sr. Hi-Y.

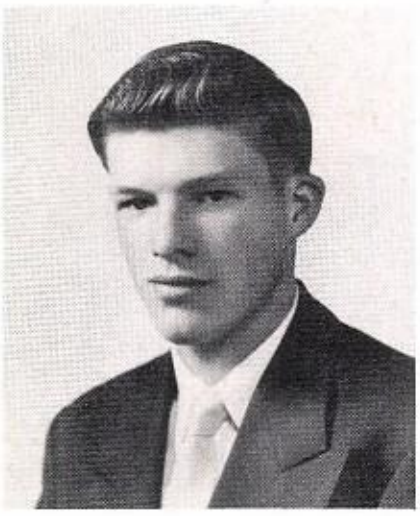

PHYLLIS RUSSELL
Academic, French Club, Camera Club, Library Club, Prefect, G.A.A., Stunt Show.

DALE RYAN
Academic, Intramural Basketball, Pan American, Band.

WALT SCHAEFER
Industrial Arts, Stunt Shows, Sr. Hi-Y, Projection Crew, Track, Prefect, F.T.A., Track and Cross Country Mgr., Iruska Tribe.

CAROL SCHNEIDER
Academic, Stunt Show, Jr. Red Cross, Spanish Club, Camera Club, F.T.A., Student Council.

SANDY SCHWARTZBECK
Academic, Latin Club, Stunt Shows, Library Club, Mixed Chorus, Girls' Glee Club, Y-Teens, Music Council, 'Musical Melange', F.T.A., Soph. Secretary, Majorette, Talisman Editorial Staff.

PAT SCOTT
Business, Library Club, Prefect, Stunt Shows, Office Assistant, Publicity Staff, Observer, Quill & Scroll.

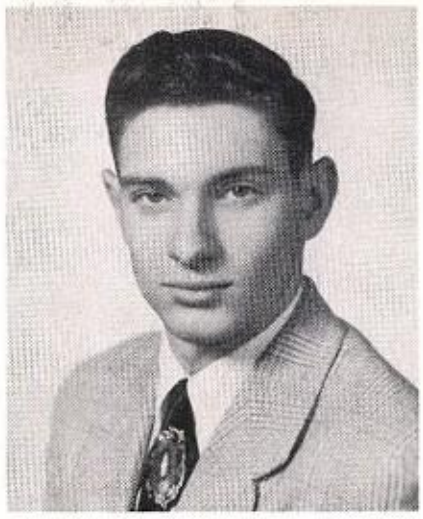

RICHARD SCRIVNER
Academic, Sr. Class Play, One-Act-Play, Christmas Play, All-School Play, Prefect, Stunt Shows, Varsity Golf, Intramurals, Sr. Hi-Y, Orchestra, Iruska Tribe.

DON SELVY
Academic, Intramural Basketball, Vocational Guidance, Projection Crew, Sr. Class Play, One-Act-Play, All-School Play, Prefect, Dunlap, 1 year.

SENIORS

JO ANNE SEMLOW
Academic, Library Club, Pan American, G.A.A., Vocational Guidance, Stunt Show, Talisman Advertising Mgr.

MARLENE SEWARD
Business, Stunt Shows, Ushers.

MARILYN SEYMOUR
Academic, Science Club, Latin Club, Office Assistant, Prefect, Observer, Girls' Glee Club, Stunt Show.

MELVENA SHADID
Business, Latin Club, Y-Teens, Prefect, Office Assistant, Girls' Glee Club, Music Council, A cappella.

JOYCE SHANER
Vocational, Dramatic Club, Stunt Show, Band, Office Assistant, Girls' Choir and Glee Club, Freshman Secretary.

SANDRA SHELEY
Business, Ushers, Prefect, Office Assistant, Observer, Y-Teens, Art Club, Stunt Show, Girls' Choir and Glee Club, 'Musical Melange', 'H.M.S. Pinafore', A cappella.

DONNA SHULL
Business, Pan American, Y-Teens.

MARLYN SITTON
Academic, Office Assistant, Vocational Guidance, Stunt Show, Style Show, Latin Club, Jr. Treasurer, D.A.R. Award, Student Council, Observer, Head Majorette, National Honor Society, 'Musical Melange', Princess of 1951 Pow Wow, Peoria Central, 1 year.

ARDENE SMITH
Business, Style Show, Latin Club, Prefect, Sr. Class Play Committee, Mixed Chorus, Girls' Choir, A cappella, 'H.M.S. Pinafore.'

BETTY SMITH
Business, Camera Club, Y-Teens, Prefect, Office Assistant, Stunt Show, Girls' Glee Club, Dramatics Club, Sr. Class Play, Sr. Secretary.

SENIORS

HOWARD SMITH
Academic, French Club, Latin Club, Vocational Guidance, Projection Crew, Jr. Red Cross, Prefect, Stunt Show, Intramural Football and Basketball, Key Club, Sr. Hi-Y, Harvard Award, National Honor Society.

PATRICIA SMITH
Business, Stunt Show, Orchestra.

ROBERT SMITH
Academic, Intramurals, Sr. Hi-Y, Stunt Show, Prefect, Pan American, Cross Country, Track, Iruska Tribe, Key Club.

JOAN SOMMERVILLE
Business, Jr. Red Cross, Y-Teens, Stunt Shows, Music Council, Girls' Chorus, A cappella.

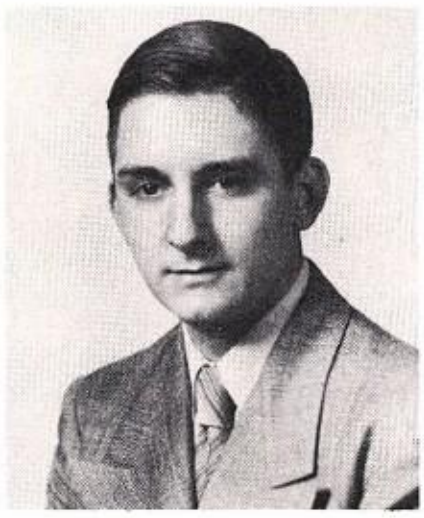

HAROLD STAFFORD
Academic, Pan American, Latin Club, Frosh.-Soph. Football, Varsity Football and Track, Wrestling, Intramural Basketball and Baseball, Iruska Tribe, Most Valuable Lineman.

TERRY STAUSKE
Academic, Pan American, Projection Crew.

CLYDE STENSON
Industrial Arts, Frosh.-Soph. Basketball, Varsity Basketball, Football, and Track, Iruska Tribe, Band A cappella.

EUGENE STEPZINSKI
Vocational, Projection Crew.

LEONARD STOUT
Business, Jr. Red Cross.

DONNA STRINGER
Academic, Latin Club, Jr. Red Cross, Stunt Show, Ushers, 'H.M.S. Pinafore', 'Musical Melange', Girls' Choir and Glee Club, A cappella.

SENIORS

DALE STROMWELL
Business, Pan American, Stunt Show, Duluth, Minnesota, 3 years.

HAROLD SUTTON
Vocational, Sr. Class Play Committee.

DELVERNA SZABADOS
Academic, Latin Club, Y-Teens, Girls' Glee Club.

RAYMOND SZIDON
Academic, Intramurals, Sr. Hi-Y, Latin Club, Cross Country, Track,

DELORIS TATE
Business, Stunt Show, Springfield, Missiouri, 1 year.

HENRY TAYLOR
Vocational, Football.

MARY JEAN THOMPSON
Academic, Pan American, Observer, F.T.A., Stunt Show, Quill & Scroll, National Honor Society, Talisman Co-Editor.

PAT TRAVIS
Business, Camera Club, Girls' Glee Club, Y-Teens, Talisman.

JUDY TURL
Business, Science Prefect, Y-Teens. 'Musical Melange', Sextette, A cappella, Student Council, Jr. Vice-President, National Honor Society.

MARY UPCHURCH
Business, Galatia, Illinois, 3 years.

SENIORS

ROSEMARY VAN DYKE
Business, Girls' Glee Club, Stunt Show.

MARY VAN LANINGHAM
Academic, Y-Teens, French Club, Office Assistant, Mixed Chorus, Sr. Play Committee, Observer.

EULA VAUGHN
Academic, Girls' Glee Club, Selmer, Tennessee, 3 years.

DANIEL VERBEKE
Industrial Arts, Stunt Show, Intramurals, Basketball.

RACHEL VINCE
Business, Stunt Show, Wardrobe Committee, Mixed Chorus, Girls' Glee Club, Moberly, Missouri, 1 years.

SONYA VOGEL
Home Economics, Art Club, Y-Teens, Science Club, Stunt Show, Style Show, Girls' Glee Club, Wardrobe Committee, Roosevelt Jr. High, 1 year.

KATHLEEN VOSLOW
Business, Library Club, Girls' Glee Club, Girls' Choir, A cappella, 'H.M.S. Pinafore,', Cheerleader, Roosevelt Jr. High 1 year.

MARY VOSS
Academic, Stunt Show, All-School Play, Science Prefect, Debate, Latin Club, G.A.A., F.T.A., Christmas Play, Honoria, National Honor Society, Top Ten.

FONDA WAGNER
Academic, Pan-American, Y-Teens, Jr. Red Cross, Style Show, Prefect, Stunt Shows.

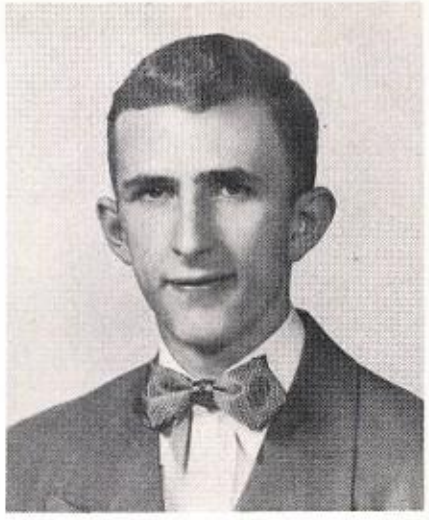

TOM WALTON
Academic, Varsity Track, Cross Country, Key Club, Fros.-Soph. Track, Boys' Choir, Iruska Tribe, Sr. Hi-Y, Spanish Club, Sr. Treasurer, Stunt Show, A cappella, Roosevelt Jr. High 1year.

SENIORS

JOHN WALWER
Industrial Arts, Football, Sr. Hi-Y, Track, Intramurals, A cappella, 'Musical Melange', Boys' Choir, Mixed Chorus, Christmas Play, Operetta, Camera Club.

DORIS WARSCHAWSKI
Business, Office Assistant, Library Club, Stunt Show, Style Show, Ushers, One-Act Play Committee, Honoria, Talisman Editorial Staff.

RICHARD WASSMUTH
Industrial Arts, Jr. Hi-Y, Intramurals, Wrestling, Stunt Show.

BETTY WATTS
Business, Observer Editorial Staff.

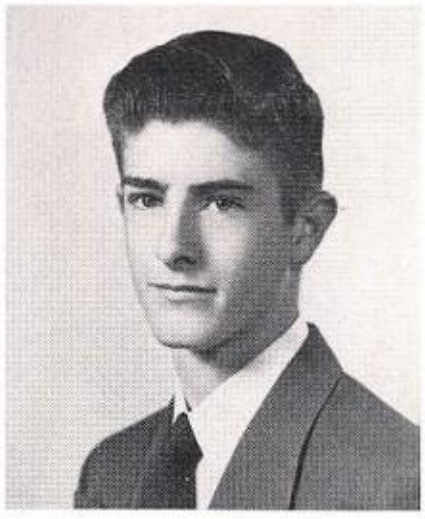

DONNA WEBB
Business, Ushers, Jr. Red Cross, Y-Teens, Latin Club, Camera Club, Talisman Business Staff, Majorette, Vocational Guidance, Stunt Shows.

CARL WEBER
Industrial Arts, Frosh. Football, Soph. Basketball, Varsity Baseball, Iruska Tribe, Sr. Hi-Y, Vocational Guidence, Frosh. Baseball, Intramural Basketball, Latin Club.

JERRY WERNER
Vocational, Frosh.-Soph. Football and Track, Varsity Football, Track, and Wrestling, Iruska Tribe.

WILLIAM WEYENETH
Academic, Vocational Guidance, Library Club, Sr. Hi-Y, Frosh.-Soph. Track, Cross Country, Intramurals, Varsity Track, Iruska Tribe, Student Council, Key Club, Advertising Essay Winner.

SALLY WHIPP
Vocational, Stunt Show, Style Show.

Left

SARA WHITAKER
Academic, One-Act-Play, Stunt Show, Wardrobe Committee, Vocational Guidance, French Club, Girls' Glee Club, Observer Mgr.

Upper Left Corner

BETTY WELCH
Academic, Style Show, Vocational Guidance, Prefect, Stunt Show, Observer, Student Council.

R. MICHAEL WHITE
Academic, Vocational Guidance, Latin Club, Stunt Show, Wrestling, Cross Country.

BARBARA WHITLOW
Academic, Dramatics Club, Y-Teens, Style Show, Vocational Guidance, Stunt Show, Office Assistant, Prefects, F.T.A., Talisman Editorial Staff.

SENIORS

MARY WICKERT
Academic, Library Club, Vocational Guidance, Science Prefect, Stunt Show, Latin Club, Dean's Assistant, Observer.

GENE WIELAND
Vocational, Vocational Guidance, Intramural Basketball, Baseball, and Bowling.

RALPH WIESEHAN
Academic, One-Act-Play.

JOANN WILLIAMS
Business, One-Act-Play, Sr. Class Play Committee, Girls' Glee Club.

SHIRLEY WILLIAMS
Academic, French Club, Prefect, Stunt Show, Style Show, Mixed Chorus, Vocational Guidance, Observer, Soph. Vice-President.

PHYLLIS WILLIAMSON
Academic, Vocational Guidance, Prefect, Art Club, French Club, Stunt Shows, Observer.

BOB WILLIS
Academic, Vocational Guidance, Intramurals, Soph. Baseball, Varsity Football and Track, Iruska Tribe, Elmwood High, 1 year.

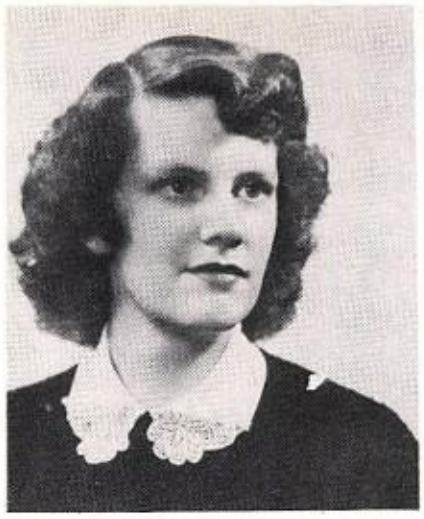

Upper Right Corner
JANET WILSON
Vocational, Sr. Class Play Committee, Y-Teens, Mixed Chorus, Stunt Show, Style Show.

Right
BEVERLY WOOD
Business, Vocational Guidance, Stunt Show, Girls' Glee Club, 'Musical Melange' Y-Teens, Majorette, Soph. Treasurer.

DONNA WOODRUFF
Academic, Jr. Red Cross, Library Club, Latin Club, Art Club, Girls' Glee Club.

LOIS WOOLEY
Business, Wardrobe Committee, Stunt Show, Y-Teens, Vocational Guidance.

SENIORS

DOROTHY WOZNIAK
Business, Office Assistant, Sr. Stunt Show, Vocational Guidance, Style Show.

RICHARD WYND
Industrial Arts, Boys' Choir, A cappella, Vocational Guidance.

CAROLE YONCE
Academic, Mixed Chorus, Style Show, French Club, Stunt Show, Vocational Guidance, Student Cluncil.

EVA ZIMMERMAN
Academic, Orchestra, Latin Club, Science Club, Prefect, Stunt Shows, Vocational Guidance, Jr. Red Cross, G.A.A., 'Musical Melange'.

Junior Class Officers

President ..... Guy Hatfield

Vice- President ..... Jim Brown

Secretary ..... Gayle Burnette

Treasurer ..... Ed Hoerr

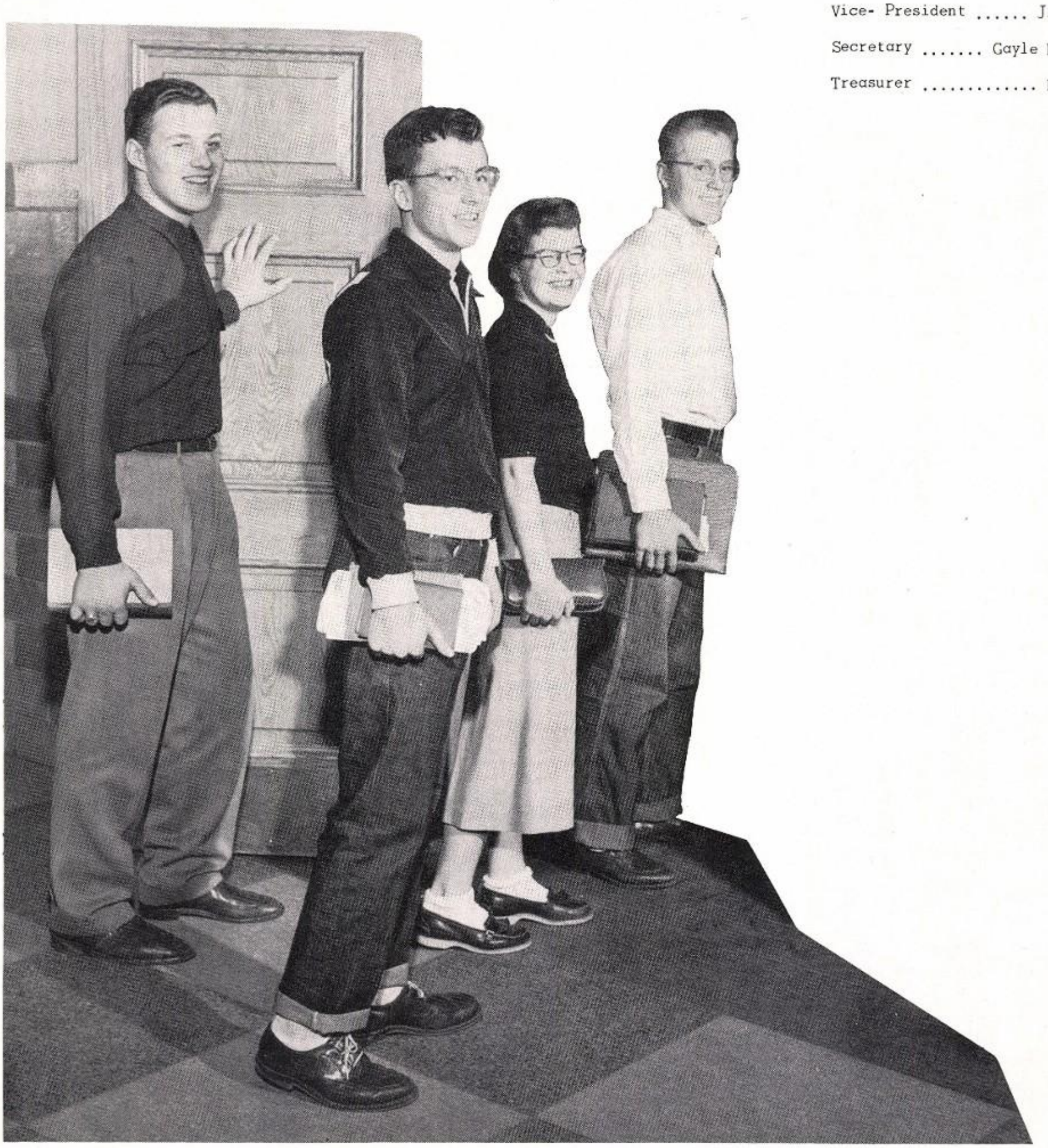

JUNIORS

Lois Abbott

Mary Addis

Ray Addis

Glen Aeschliman

Don Allen

Aaa Mae Amen

Carol Jo Anderson

Jim Anderson

Jo Ann Anderson

Shirley Augsburger

Tom Bachtold

Jackie Baird

Tom Baker

Ernie Baldock

Pat Barbee

Donie Barker

Shirley Barker

Nelson Barrick

Emily Bauwens

Barbara Bell

Patricia Bell

Eduarao Berenguer

Pat Berg

Norma Bergia

Davia Bergstrom

Frank Bigger

Shirley Bill

Jerry Birket

JUNIORS

Donna Campbell

Lloyd Carter

Joan Canty

Vella Cavanaugh

Bob Carr

Carol Chapman

Betty Lou Carter

Ed Clark

Carl Carter

Gene Clark

Larry Bishop

Judy Bovim

Janis Blackburn

Peggy Boyer

Connie Blumenrader

Judy Brannon

Robert Boettger

Jack Brown

Bill Bourlet

Jim Brown

Ea Bruggeman

Gayle Burnette

Sandra Buchanan

Jon R. Burnham

Jane Bugg

Yvonne Burnham

Carol Burk

Judy Camenisch

JUNIORS

Donna Cleer

Larry Conrad

Roger Clemmer

Mary Cook

Bob Coe

Roger Copley

Judy Collins

Bob Corley

Delores Conley

Ken Cornelius

Gary Cox

Carole Darnell

Gerala Crank

Peggy Davenport

Donna Cunningham

Emma Davis

Alice Curry

Ronald Dennis

Denny Dentino

Dave Downs

Darlene Diekman

Bill Draper

Beverly Dinger

Fay Duncan

William Dodson

Art Durand

Nancy Dowling

Georgia Mae Eaton

JUNIORS

Margrethe Ebstrup

Richard Eddy

Fred Ehmann

Don Ellis

Beverly Ellwanger

Jo Ann Elwood

Lu Ann Elwood

Suzanne Elwood

Earl Engstrom

William A. Erickson

Bob Falatka

Beryl Farlin

Edna Feeser

Don Filzen

Roland Flanagan

Jim Fleisher

Ralph Ford

Shirley Foster

Roger Fritch

Richard Gardner

Mary Lou Gauwitz

Janice Gerard

Ron Gerard

Lester German

Kenneth Giedd

Ella Gilman

Don Ginz

Joel Gluck

JUNIORS

Joyce Goodrich

Charles Hafele

Jane Gott

Bob Hagemeyer

Barbara Graham

Charles Hakes

Don Graham

Bertha Hallor

Evelyn Grant

Dody Hamiliton

Joyce Hedges

Katy Hess

Mary Hedstrom

Gloria Hetherlin

Walter Helmick

Al Hetzel

Howard Herman

Bill Hill

Elaine Hess

Don Hill

Betty Hammer

Phyllis Harms

Martha Hampton

Carol Harper

Paula Hampton

Guy Hatfield

Bonnie Hankins

Georgia Hawkins

JUNIORS

Jacqueline Hilsabeck

Pat Holler

Ed Hoerr

Charles Holzinger

Marjorie Hoerr

Warren Homann

Max Hoerr

John Horn

Dick Hoffman

Deane Howard

Shirley Hughey

Ira Jackson

Kathy Hurst

Sherry Jeneson

Jo-Ann Irons

Donna Jenkins

Craig Ivers

Eulalia Jenkins

Phylis Jennings

Donna Kashner

Nancy Johnson

John Keach

Marilyn Joyce

Bob Keller

Sandra Kall

Jack Kelley

Dave Kammerer

Stanley Kerker

JUNIORS

Ronald Kettlekamp

Rodney Kohl

Donna Kirkbride

Bill Kohler

Kaye Lavee Kline

Charles A. Koonce

Roger Knaggs

Janet Kyle

Shirley Knoblock

Jean Ladley

Mary Lemkemann

Jerry Lonergan

Shelley Lemon

Dick Lash

Marcia Lev

Audrey Loving

Larry Laesch

Bill Larke

Doris Libolt

Sharon Lowder

Beverly Lalicker

Jack Lawless

Shirley Livengood

Catherine Lowe

Beverly Lampton

Sharon Lee

Shirley Landwehr

Don Le Master

JUNIORS

Pat Lowery

Mildred McCurdy

Ethel Mae Lyons

Rosie Lee McKnight

Donna Martin

Jim McMorris

Jean Matranga

Imogene Meischner

George Maxey

Dave Michelson

Barbara Miles

Phyllis Mohn

Don Miller

Kent Mohr

Dorothy Miller

Philip Moldenhauer

Shirley Miller

Chloanne Maron

Bill Morgan

Marilyn Murrie

Bob Mundeluis

Beverly Myers

Bill Murphy

Martha Neis

Shirley Murray

Bonita Nichols

Jean Murrie

Jean Nicholson

JUNIORS

Harlene Niles

Paul E. Pearson

Tom Norvell

Paul F. Pearson

Pat O'Bryant

Joy Penaleton

Shirley O'Grady

Norma Peterson

Joyce Opper

Donna Petzing

Nancy Phillips

Dixie Price

Sam Polk

William Price

Keith Poshard

Gary Priddy

Anita Powers

Donala Pugh

Carol Radke

Jack Reum

Frank Raschert

Betty Reynolds

Phil Rastatter

Juay Rhoades

Jack Rees

Gene Rhodes

Loraine Remelius

Ed Rice

JUNIORS

Tea Rice

Jo Anne Rimmey

Connie Rock

Shirley Roecker

Paul Rosenak

Forrest Ross

Albert Rotholtz

Gary Runyan

Pat Samsel

Ruth Sands

Adrian Schultz

Cynthia Seifert

George Seiz

Delores Sellers

William Shaffer

Betty Shaver

Carla Shaw

Dolores Sheiry

Phyllis Sherwood

Janet Short

Don Schaffer

Caryl Scherff

Irene Schielein

Eileen Schildmiller

Bessie Schleigh

Robert Schlobohm

Barbara Schneider

Mary Jean Schrepfer

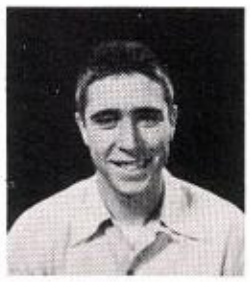

JUNIORS

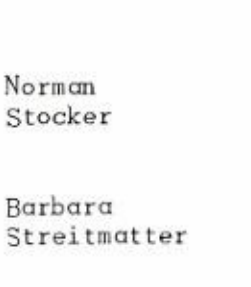

Shirley Mae Steiner

Norman Stocker

Shirley Stern

Barbara Streitmatter

Robert Stewart

Grover Strong

Charles Stiles

Bruce Stuart

Shirley Stimeling

Bob Sulaski

Sandy Sollars

Marie Staub

Don Sperry

Ralph Stauffer

Jo-Ann Sprinkle

Marilyn Stecken

Jo Ann Stamps

Carol Leu Steiner

Tom Short

Philip Smart

Pat Shrode

Don Smith

Donna Simpson

Jeanne Smith

Lorraine Sinn

Pat Smith

Ronnie Slonneger

Roger Sokolis

JUNIORS

Marty Sullivan

Nancy Tarpley

Barbara Taylor

Mary Terrell

Dale Thomas

Eugene Thomas

Morgan Thornton

Edward Trunk

Rose Tuffentsamer

Bill Twedell

Terry Umdenstock

Jerry Utley

Ronald Van Laningham

Dave Voight

Dinah Walder

Barbara Waldron

Katherine Wallace

Pauline Warnke

Sheris Warren

Fred Weaver

Jim Webb

Phil Weinstein

William Welch

Judy Welsh

Ginny Wennerholt

Jim Wickert

Margie Wieland

Ralph Wiesehan

Priscilla Wightman
Mary Jane Wilmsen
Dick Winship
Beverly Witzig
Bill Wright
Ruth Wyman

Ronnie Williamson
Larry Winkler
Dale Wise
Wanda Workman
Shirley Wright
Jean Yost

There's nothing like a big empty auditorium in which to dodge the trials and tribulations of the classroom and the confusion of the crowded halls.

Sophomore Class Officers

President ..... Spero Margaris

Vice- President ..Jerry Marshall

Secretary ..... Beverly Wilson

Treasurer ..... Cherie Vogt

Carolyn Adams
Audrey Addis
Shirley Aderman

Judy Alexander
Ron Allen
Sonja Andersen

Arthur Archer
La Verne Arends
Jim Auer

Sharron Baer
David Baker
Jim Barker

Charlene Barry
Alice Bart
Jerry Bastian

Harlene Baumbach
Frances Bavis
Jack Beaird

Wilma Begner
Willie Bell
Dan Bergstrom

SOPHOMORES

Jerry Bessler
Joyce Billerbeck
Delbert Bireline

Beverly Bischoff
Jack Bishop
Richard Bitner

Eddie Black
Tom Bocian
Billie Book

Russell Book
Lois Boswell
Ronnie Bozarth

Rex Brehmer
Richard Brewer
Levita Bridges

Jenita Bristol
Marcella Britt
Nancy Brockmeyer

Ken Broderick
Harold Brown
Charles Brubaker

Lillian Buck
John Bugg
Phil Burnette

Rosie Mae Burnett
Penny Butterfield
Dick Calawell

Lucille Callender
Gary Campbell
Ralph Carmichael

Jim Carpenter
Joyce Carter
Jim Caughey

Vonna Lou Chambers
Norma Jean Chandler
Bob Cheak

Marina Chiames
Glen Chila
Hanna Clark

SOPHOMORES

Shirley Cleveland
Russell Cloud
Mary Cloyd

Joyce Cochran
Eugene Colbert
Edythe Conger

Bob Cook
Bob Coughlin
Jim Crone

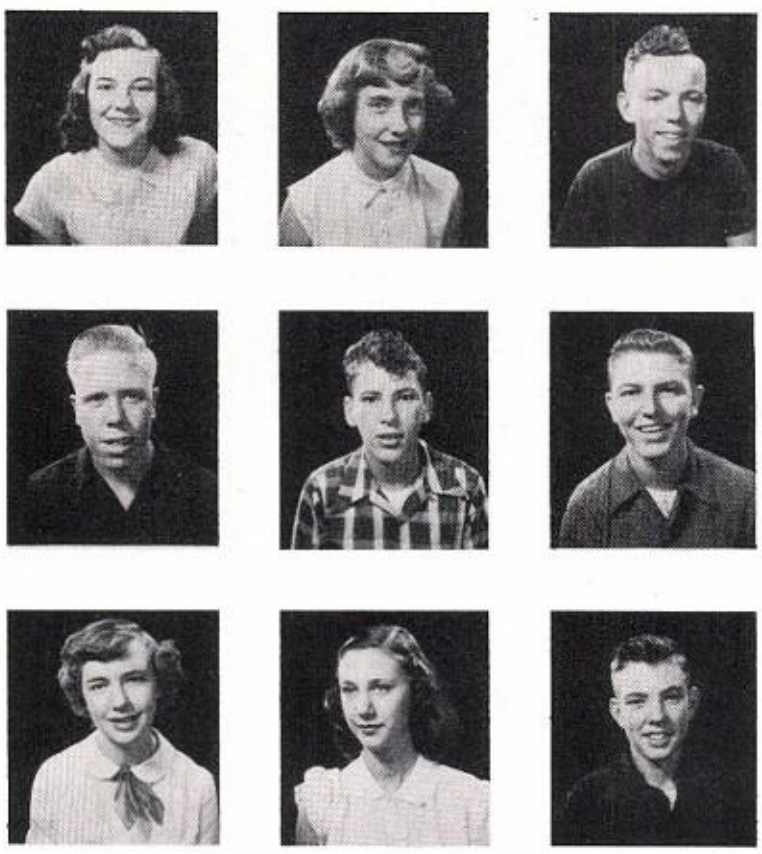

Shirley Crowder
Dean Cunningham
Jack Curtis

Eldon Cutler
Catherine Cvik
Lois Damarin

Donald Davis
Fred Davis
Richard Davis

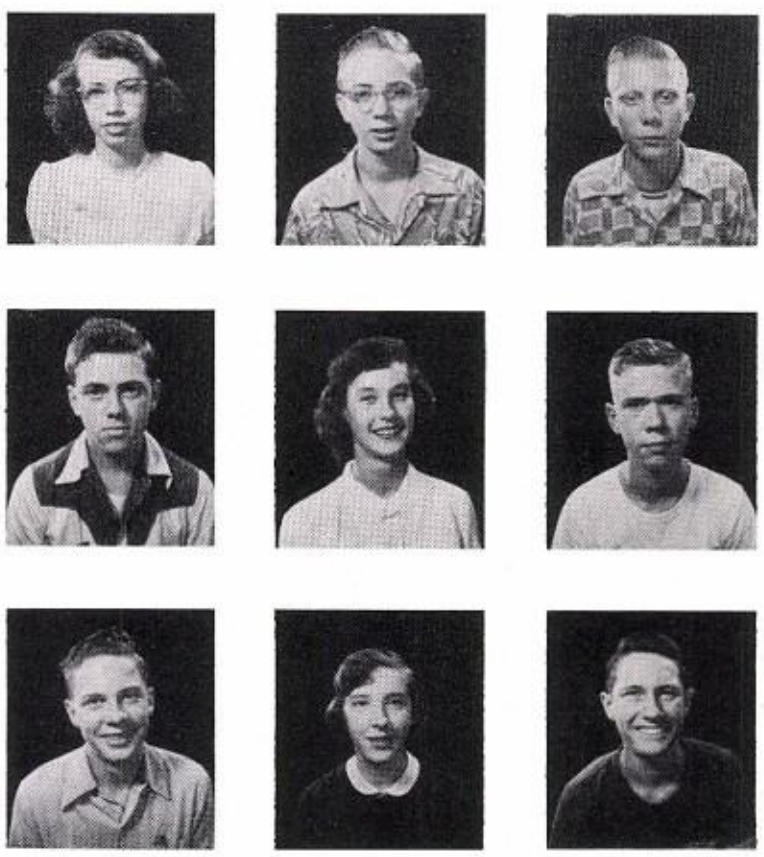

Elinor Dawson
John Dawson
Clarence Deever

Beverly Defibaugh
Bob DeSelms
Hettie Dishman

Jack Doebler
Willis Dolen
Janice Droll

Bob Dryden
Louise Duncan
Dick Dunn

Ronnie Durand
Donna Eaton
Bette Eberle

Al Edenburn
Jim Eggerichs
Margaret Ehlen

Gene Ehrlich
Royce Elliott
Audrey Ellis

SOPHOMORES

Mary Elzer
Bill Emert
Mike Endres

Bill Entwistle
Harriett Erich
Florence Erickson

Arline Evans
Jocelyn Evans
Jo-Ann Farrar

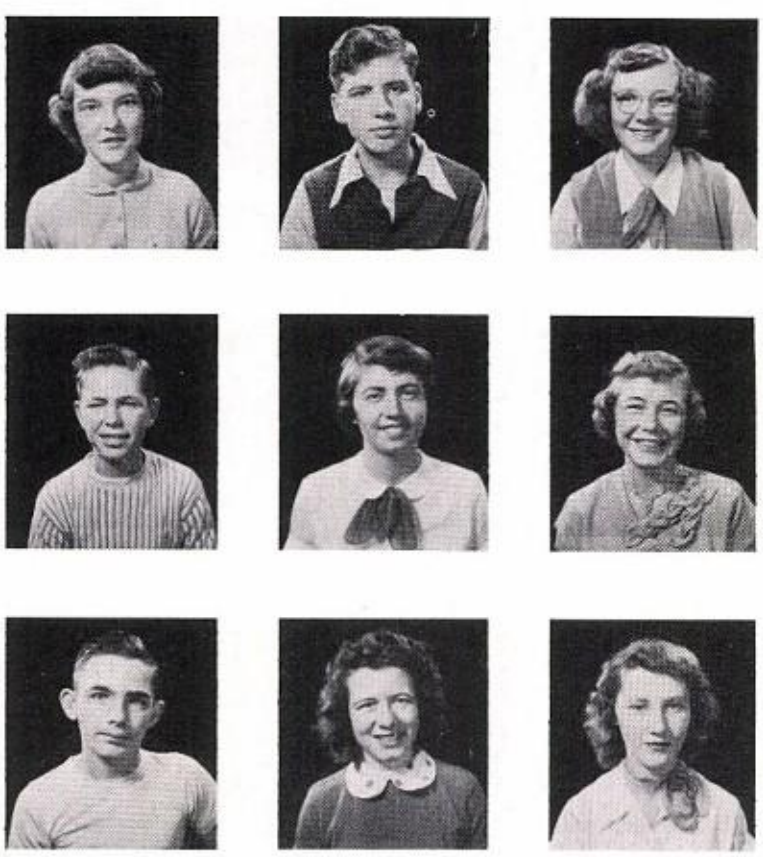

Bob Favorite
Jim Feldman
Carl Fidler

Faith Fields
Bob Finchum
Bill Finney

Marilee Foglesong
Leslie Fong
Stephen Fong

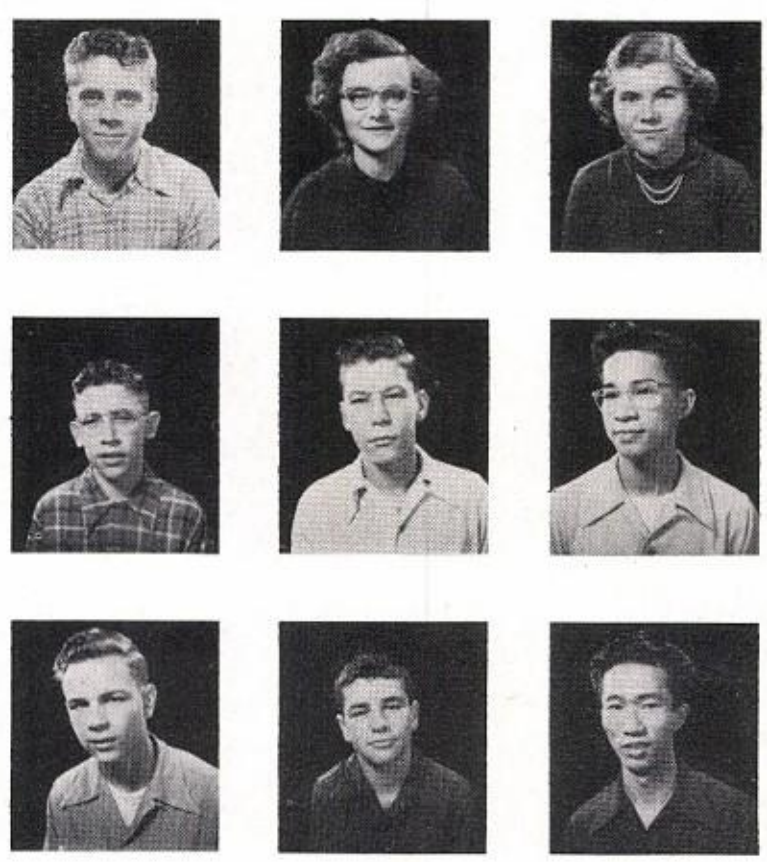

Pat Foster
Dick Freeman
James Fyke
Fred George
Barbara Gillingham
Ronnie Goble
Carl Gruss

Don Frakes
Wanaa Fuller
Joanna Gaines
Roselyn Gerber
Gene Gleichman
Donna Graham
Rudy Habben

Betty Frazier
Bob Funcannon
Harold Garrett
Marlene Gibbs
George Gleichman
John Graves
James Hafele

SOPHOMORES

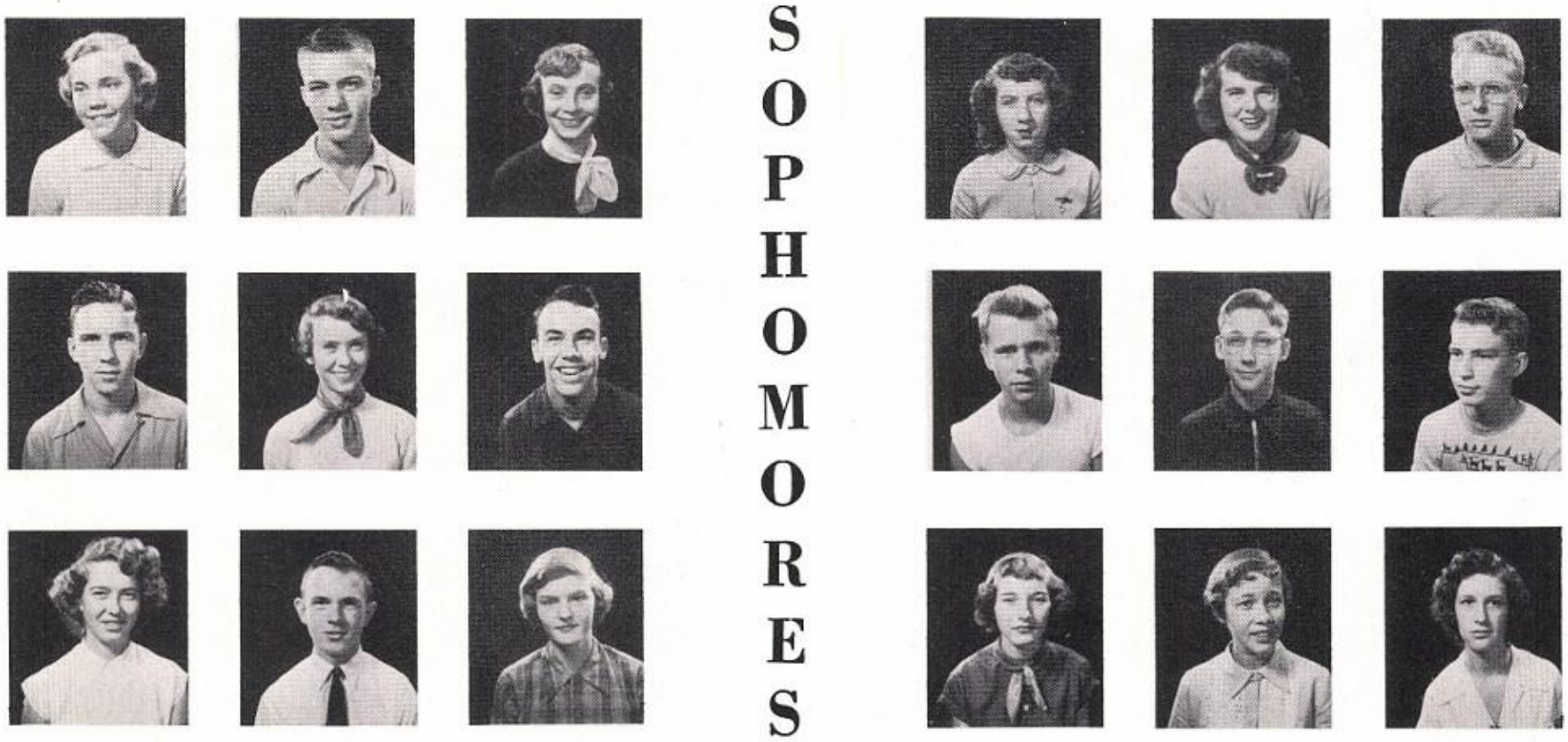

Darla Hamm
Bob Harlan
Kathy Hartrick
Shirley Hauptly
Pat Hendrickson
Jim Herriman

Roger Hanson
Sharon Harper
Ronnie Hastings
Ken Helms
Charles Henninger
Harola Heward

Jane Hard
Warren Harris
LaVetah Hatchre
Kay Hendricks
Phyllis Herman
Yvonne Hill

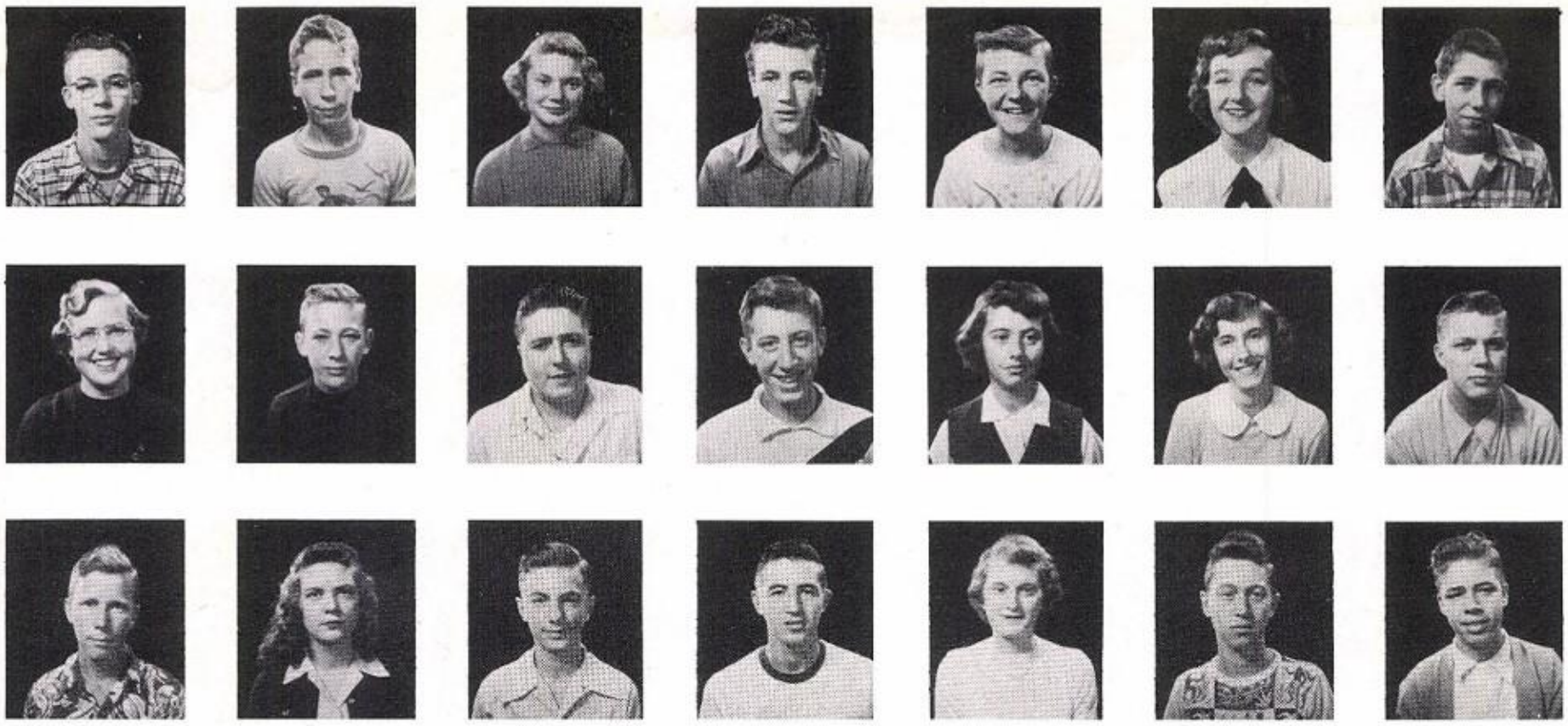

Bill Hindman
Ann Holler
Morgan Homan

Wayne Homan
Mike Huston
Wanda Hutchcraft

Claralene Iles
Charles Jacobs
Robert James

Theo Jipris
Perry Johnson
Jim Johnston

Eawin Jones
Patricia Jones
Shirley Jones

Geraldine Jordan
Barbara Karrick
Joe Kennell

Jim Kent
Rolla Kestner
Gary King

SOPHOMORES

Judie King
Dennis Kirby
Sheryl Knickerbocker

Martin Knoll
Arthur Knuth
Bill Knuth

Ed Koechle
Robert Koengeter
Elaine Kolb

Donna Kretz
Claire Kumpf
Bob Kunz

Joan Kwekkeboom
Phillip Lair
Bob Lappin

Myrna Laube
Pat Lavigne
Bob Lee

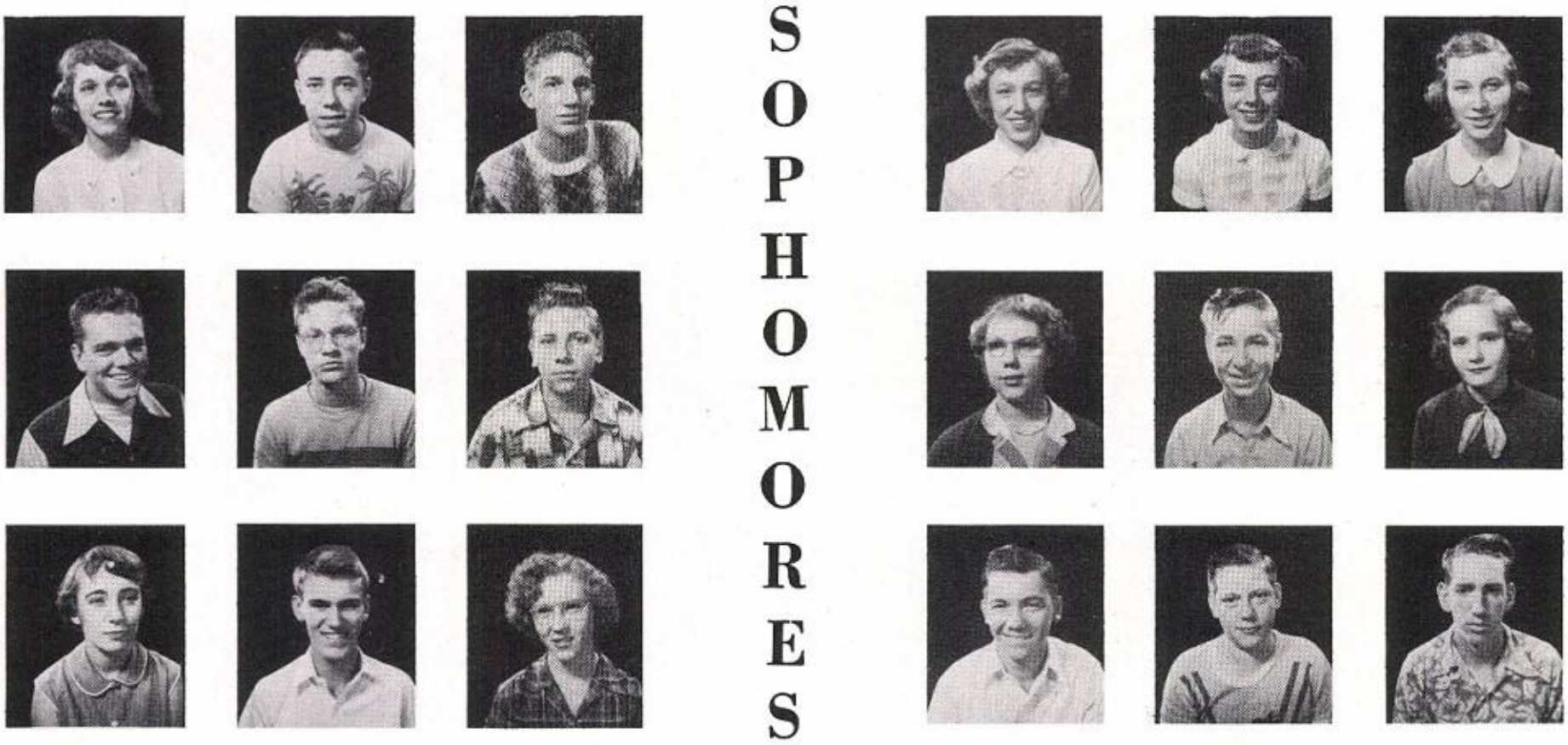

Sharon Lee
Paul Lewis
Nancy Lincoln

Frank Lindberg
Wanda Lisle
Bob Livingston

Kent Look
Anita Lowery
Mary Lou Lutker

Douglas MacDonald
Leverett Mansfiela
Spero Margaris

Roger Marsh
Jerry Marshall
Richard Martens

Dick Mathison
Donna Matthews
Elaine McCaddon

Barbara McCombs
Ralph McCoy
Charles McDonald

SOPHOMORES

Mardeen McDowell
Jay Dee McGee
Marilyn Melvin

Bert Miller
Jack Miller
Theresa Mudd

Jack Murphy
Winifrea Murphy
Nita Rae Myers

Boyd Neaveill
Gwen Neher
Marilyn Nelson

John Nixon
Mark Nixon
Roberta Nott

Carolyn Panus
Charles Parker
Sharon Pattison

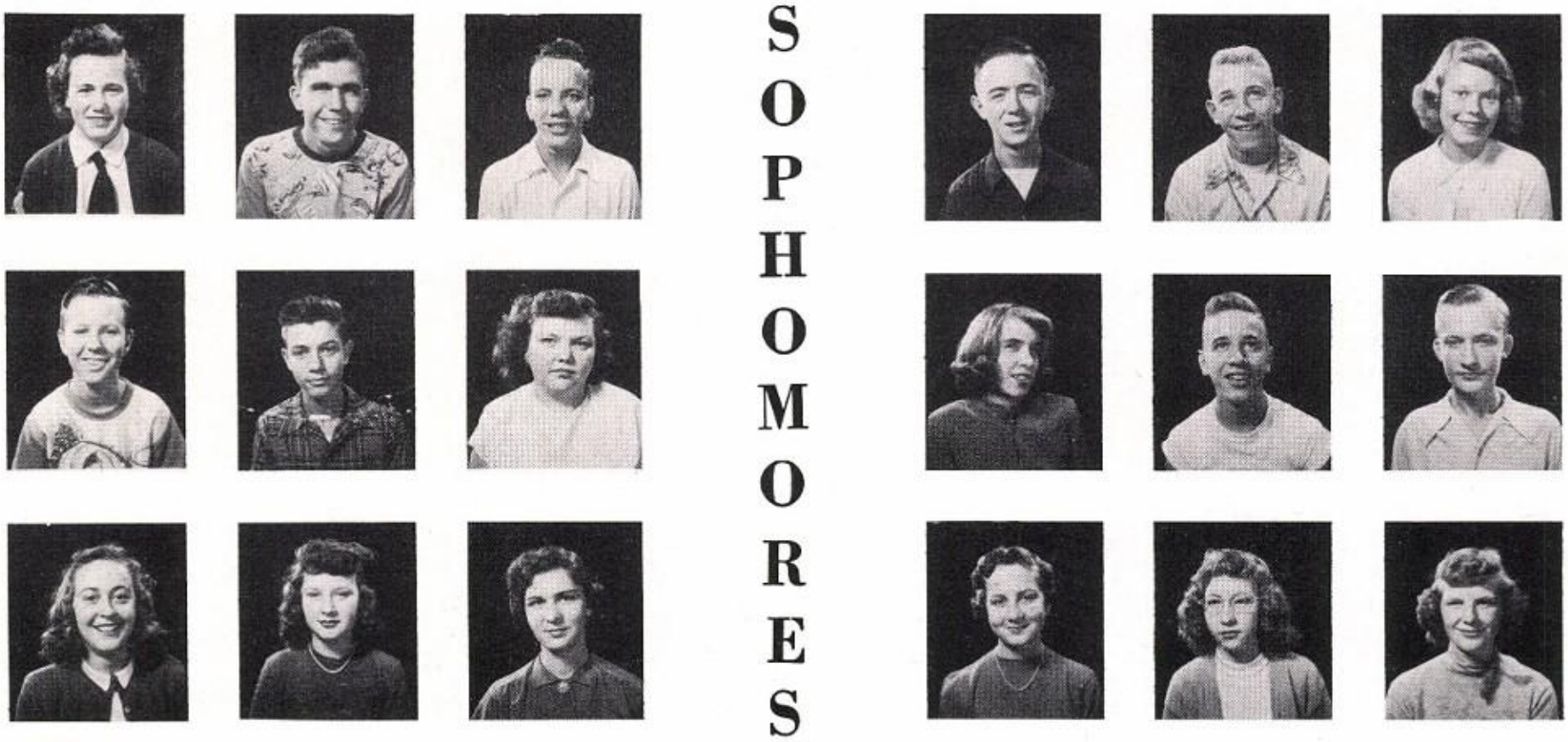

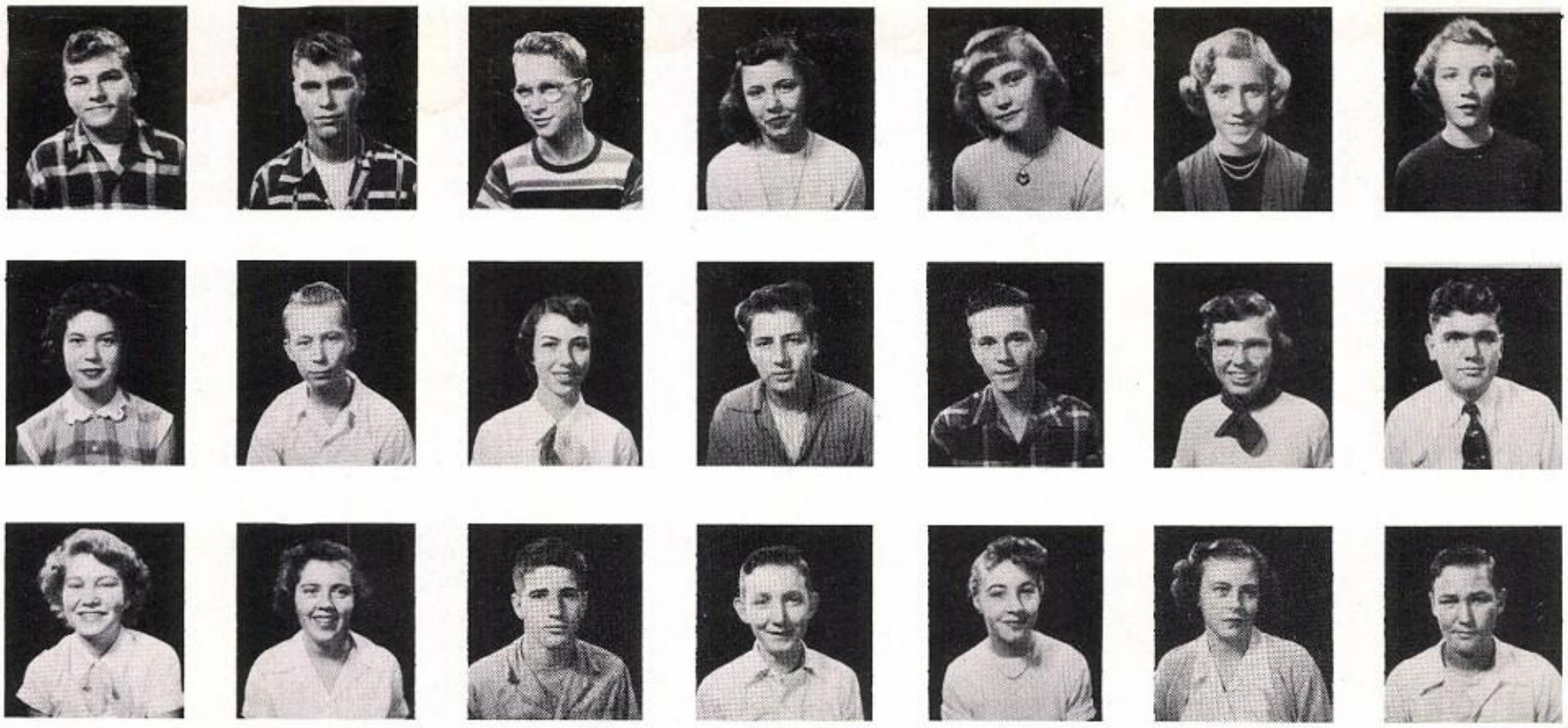

John Pavelka
Bill Pierson
Donald Poggi
Joyce Powley
Betty Pugh
Joy Randolph
Ann Reed

Margaret Pfisterer
Jack Pierson
Carol Pollock
Bob Prentiss
Le Roy Pugh
Nellie Rathman
Forrest Reed

Barbara Phelps
Carolyn Planck
Murray Pople
Jerry Price
Kay Rager
Mary Rebman
Jack Reea

SOPHOMORES

Lee Reed
Susie Rimington
Duane Robbins
Rene Romans
Jack Rowe
Mary Alice Rust

Eugene Reicheneker
Bernard Ring
Marie Roecker
Steve Root
Jim Rudd
Shirley Sanders

LaRue Ricketts
Don Risinger
Jane Rohde
Dave Ross
Shirley Russell
Bill Schaal

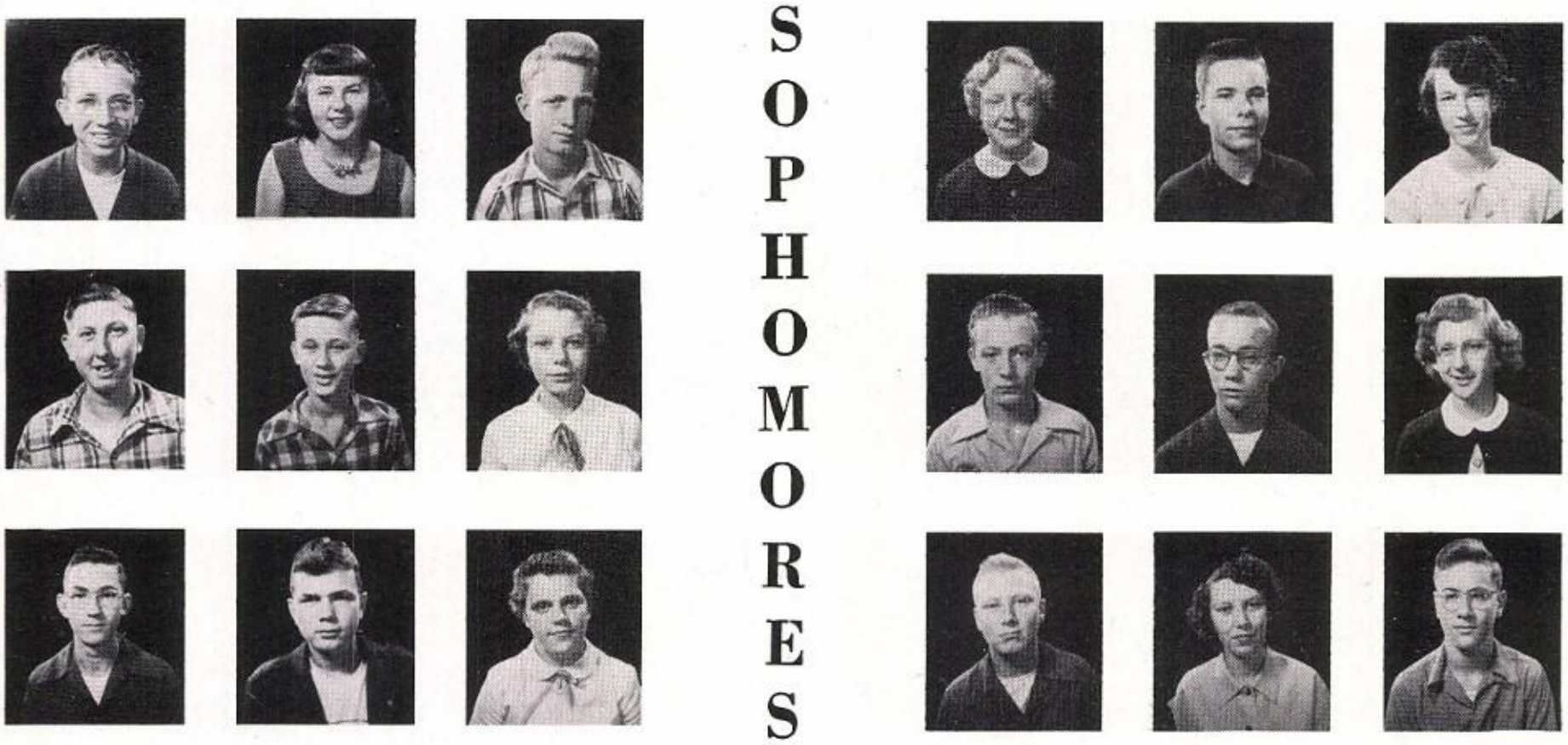

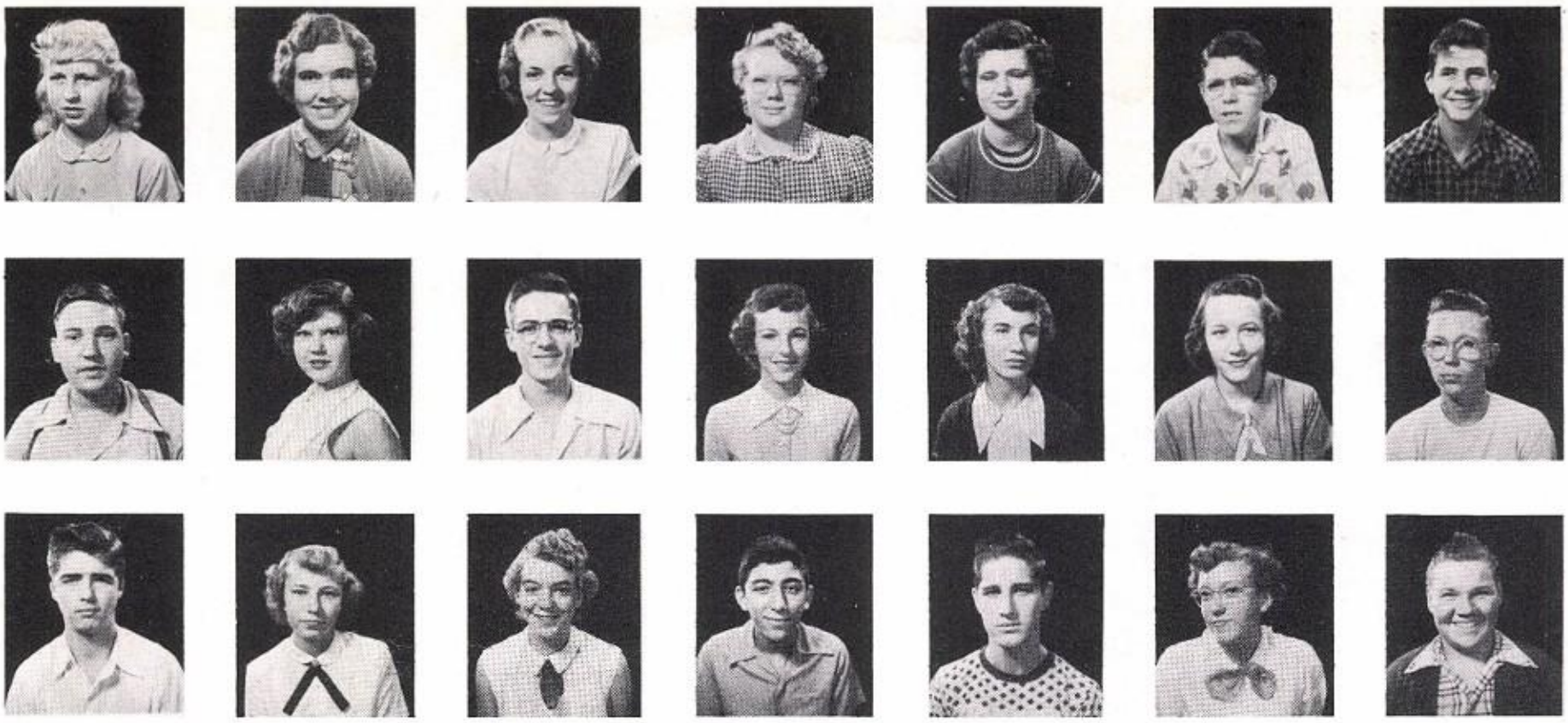

Jane Schyler
Dorothy Schwartz
Kay Schwenk
Mary Ellen Seidel
Karen Shafer
Max Shields
Bill Simpsen

Paul Schmeisser
Maryann Schwartz
Robert Scobee
Carol Selburg
Dorothy Shelton
Dorothy Short
Robert Simpson

Glen Schofield
Nancy Schwartzbeck
Emma Lou Seely
Fred Shadid
Duane Shelton
Donna Shrum
David Slavens

SOPHOMORES

Duane Smith
Donald Stafford
Marie St. Clair
Douglas Stott
Roger Strode
Ken Sutter

Willie Smith
Chester Stage
Donald Stear
Virginia Strawn
Nick Stroff
Muriel Sutton

Sharon Snyder
Helen Staub
Sheila Steenrod
Dwight Streeter
Karen Sullivan
Sam Swiger

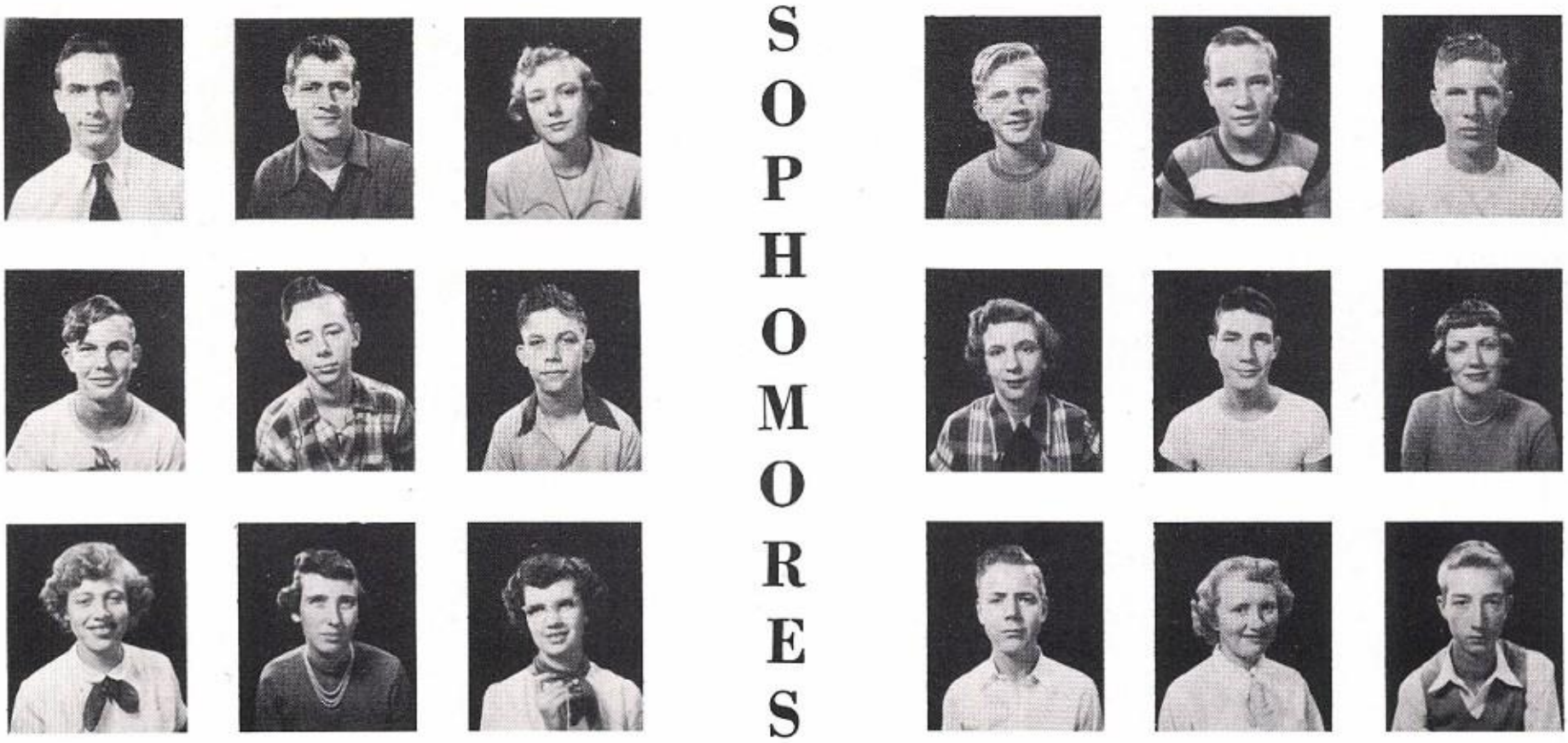

Dave Swords
Don Tallyn
Beverly Terrell

Linda Theissen
Johnnie Theobald
Charles Thomas

Josephine Thompson
Shirley Thompson
John Tinsley

Bill Trotter
Bob Trotter
Bob Tucker

Phyllis Underwood
George VanLaningham
Dick VanNorman

Cherie Vogt
Bob Volk
Greg Voros

Jerry Wagner
Beverly Wainright
Gunnard Wallden

SOPHOMORES

Louis Watson
Shirley Webb
Richard Welch

Wilburn Welch
Evelyn Wharton
Maleita Whitaker

Beverly White
Joe Whitely
Dorothy Wilhite

Jim Williams
Jeep Willms
Beverly Wilson

Nancy Wilson
Betty Woerner
Dorothy Wohl

John Wolcott
Bob Wolfe
Carol Wolland

Lillian Wooas

James Wright

Don Wyss

Dave Yates

Beverly York

Darlene Yurgutis

Jerry Zarley

Pat Zenor

Emily Zerwekh

These experienced upperclassmen stop to gaze with amusement at a bewildered freshman on the wrong side of the stairs, and fondly recall the days when they, too, were 'greenhorns'.

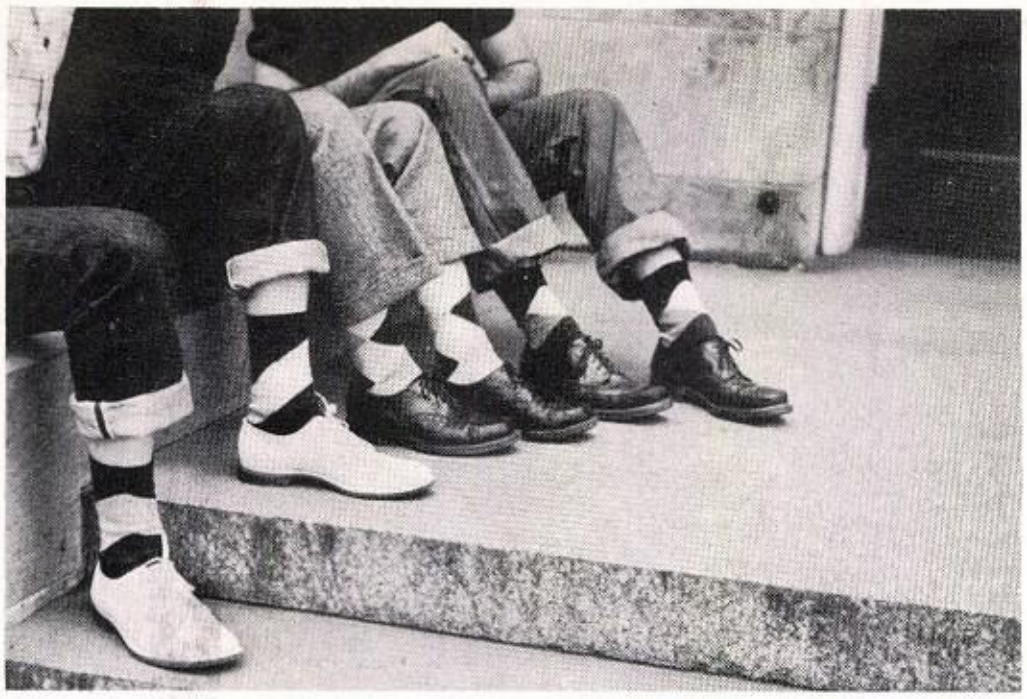

Colors - optical illusion - argyles.

Remnants of Civil War!

Pony tails - yank!

Fads of '52

A few of the numerous fads of the past year are pictured here to capture special fashions that are soon discarded and forgotten.

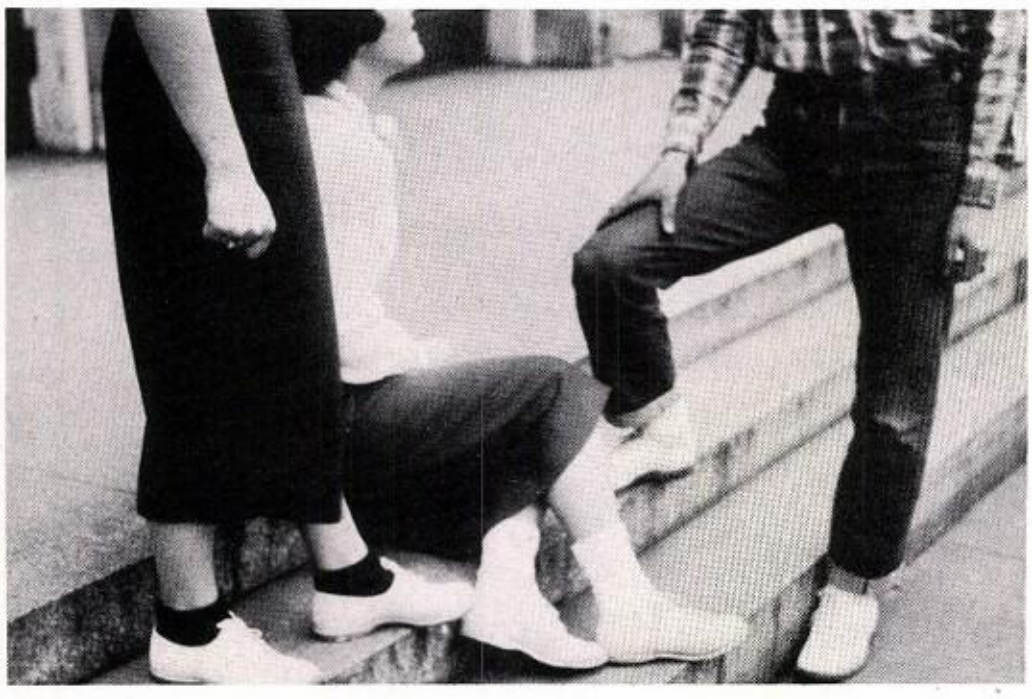

White bucks - dirty bucks - shoe polish - dirty bucks.

Hair that wuzz is fuzz - poodle cuts.

Freshman Class Officers

President ..... Dennis Vacarro

Vice-President ..... Pat Hill

Secretary ..... Dorothy Smith

Treasurer ..... Pat Miller

FRESHMEN

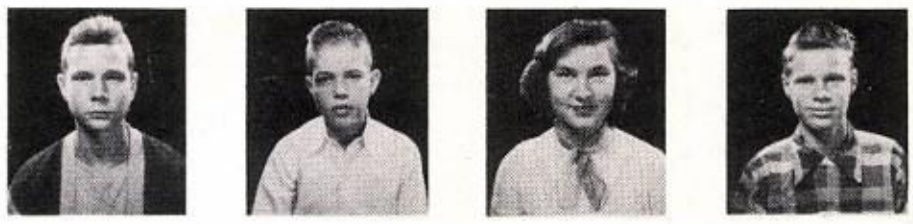
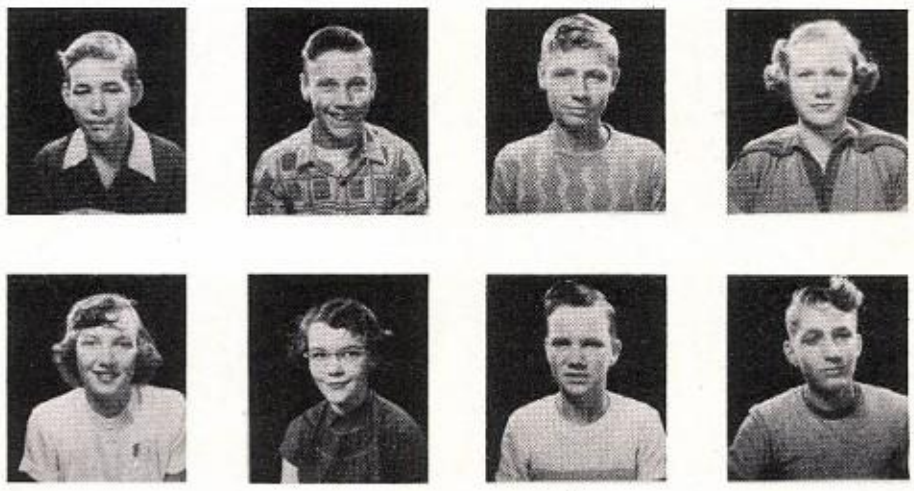
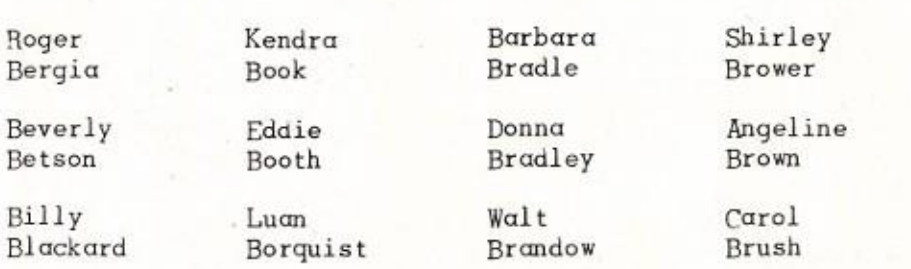
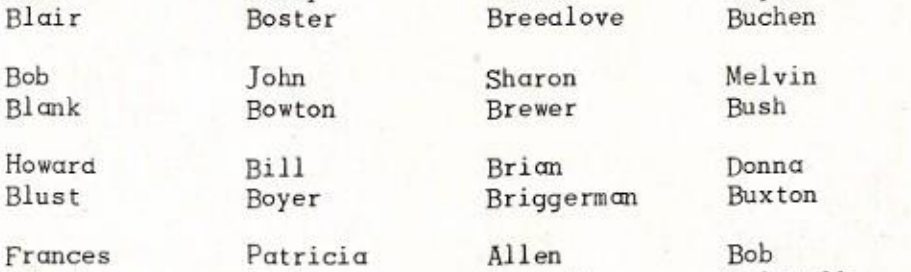
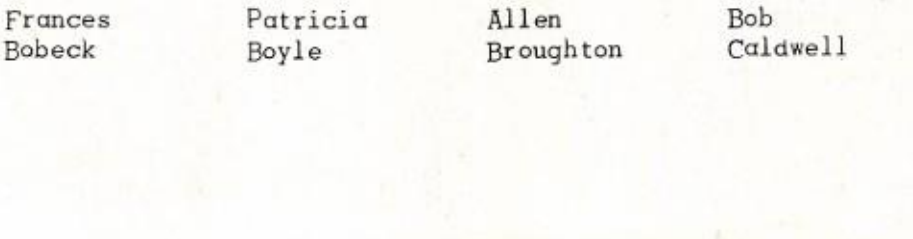

Jim Akins
Dave Albaugh
Helen Alarich
Merridy Altorfer
Bob Ambler
LaDonna Anderson

Betty Anthony
Betty Armstrong
Herbert Arnold
Richard Ashley
Phyllis Augsburger
Marilynn Averell

Mary Avery
Sharon Kay Baer
Bob Baker
Wanda Barbee
Carolynn Barnes
Richard Barrack

Jon Bateman
Rae Jeanne Baty
Carol Beebe
Carla Bell
Lula Bell
Pat Bell

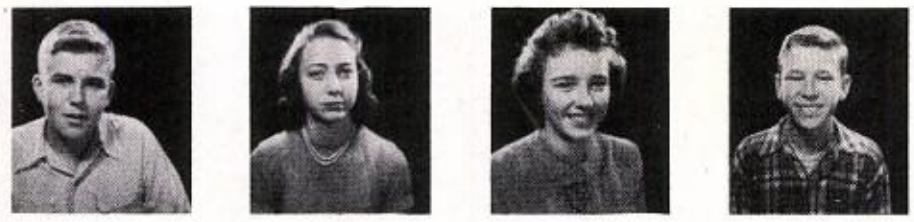

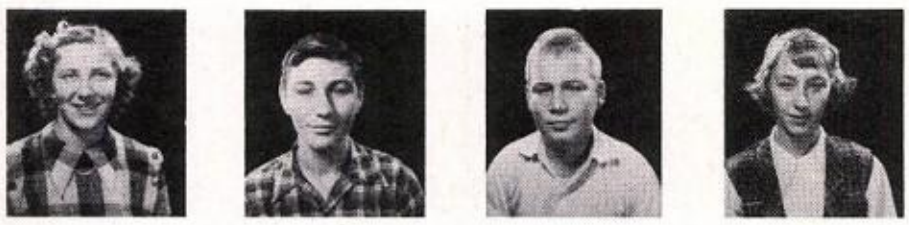
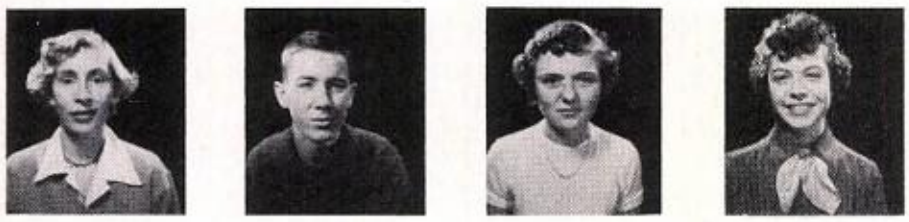

Roger Bergia
Beverly Betson
Billy Blackard
June Blair
Bob Blank
Howard Blust
Frances Bobeck

Kendra Book
Eddie Booth
Luan Borquist
Nancy Boster
John Bowton
Bill Boyer
Patricia Boyle

Barbara Bradle
Donna Bradley
Walt Brandow
Russel Breealove
Sharon Brewer
Brian Briggerman
Allen Broughton

Shirley Brower
Angeline Brown
Carol Brush
Joyce Buchen
Melvin Bush
Donna Buxton
Bob Caldwell

FRESHMEN

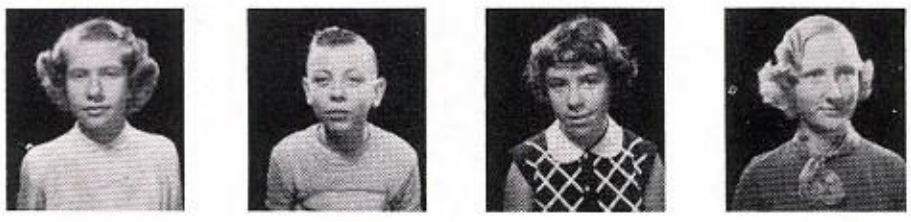

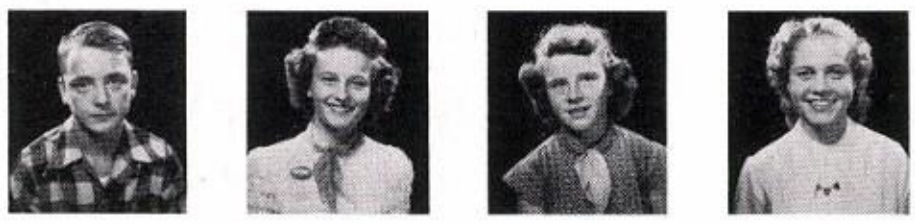

June Caldwell
Pat Casey
Jim Clayton
Dick Coltrin

David Camenisch
Milton Chamberlain
Ruth Clayton
Beverly Condiff

Harold Campbell
Dwight Chaplain
Ronald Clemons
Kenneth Conger

Sharon Cannaday
Larry Chatman
Louis Coe
Jackie Cook

John Carrithers
Jerry Clark
Otis Colbert
Clarence Cooley

Charles Carson
Joyce Clark
Earl Collier
Nadra Cooper

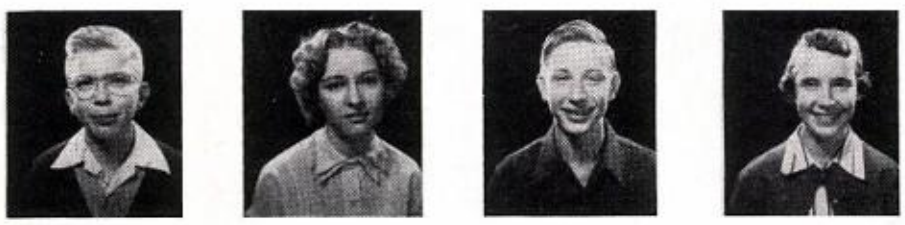

Donna Cox
Barbara Crouch
Carmine Davidson
Alan Derges

Kenney Cox
Barbara Cullen
Etta Davis
Frank DeWitt

Alice Coyle
John L. Cullen
Sandra Davis
Marilyn Dimmick

Shirley Craft
John Curtis
Marilyn Day
Lee Dobbins

Austin Cranford
Mary Helen Dafnes
Sharon Deatherage
Arlene Dorey

Sharon Crews
Clinton Danley
Joyce Defibaugh
Carol Duke

Jack Crotty
Fred Darrah
Patsy Deisher
Nancy Duke

FRESHMEN

Don Durand
Joanne Durana
Jerry Eakle
Julia Edwards
Gary Eggerichs
Charles Engstrom

Gloria Farrar
Bob Fleisher
Shirley Flexer
Marjorie Flowers
George Follis
Jerry Follis

Joanne Fora
Eddie Fouts
Jim Franklin
Sheila Franz
Ray Frazelle
David Frederick

Darleen Fry
Harvey Fyke
Lois Galey
Judy Garrett
Louise Gentry
Helen Gerontes

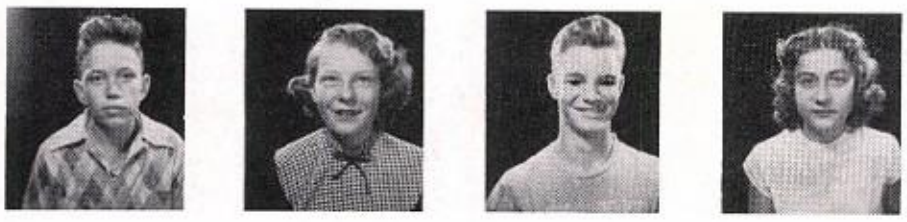

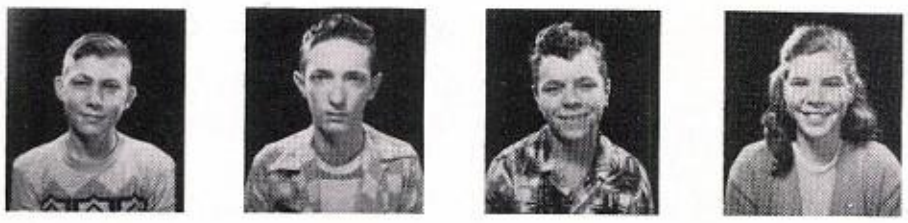

Charles Gift
Jerry Gleichman
Gene Glisan
Richard Goldhammer
Sherrill Goodwin
Marvin Gordon
Terry Gottschalk

Roger Gouran
Lois Grant
Shirley Gravvat
Sharon Gray
Dick Green
Sally Jo Greeness
Rosemary Greuel

Thelma Grigg
Terry Grizanes
Joe Gummerson
Larry Gunn
Pat Gunther
Lester Hacker
Emerson Hahn

Kay Hall
Daniel Hamilton
Robert Hamilton
Ronnie Hamilton
Dick Hanson
Jean Hanson
Leonard Harband

FRESHMEN

Bonita Hard
Shirley Hardwick
Lillian Harmon
Lee Harris
Daryl Hartwig
Fred Hauer

Virgil Hauk
Carol Hawksworth
Larry Hayward
Janet Hazard
Charles Headley
Charles Heathcoat

Joanne Heaton
Ray Hedaen
Barb Heggemeier
Larry Hendricks
Esther Hendrickson
Fred Herchenback

Lou Ann Herman
Carole Hermann
Doris Hessling
Neva Heward
Pat Hill
Eloise Hoerr

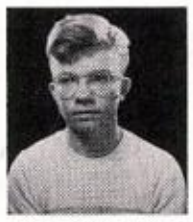

Mariann Hofstetter
Mary Homer
Richard Honegger
Terry Hopkins
Gene Hoyt
Billy Huber
Janet Hubert

Joyce Huffman
Bobby Hulson
Jack Hulson
Barbara Huntington
Delores Hurt
Patsy Hurt
Connie Hyatt

Donald Icenogle
Bill Jackson
Laura Jarrell
Evangelia Jipris
Barbara Johnson
Bill Johnson
Davia Johnson

Kathleen Johnson
Lou Ann Johnson
Mary Johnson
Terry Johnson
Wilma Johnson
Dave Jones
Robert Jones

FRESHMEN

Roger Jones
Russell Jones
Carole Kamp
William Kannenberg
Bill Keller
Betty Kemmer

Ray Kennie
Jean Keown
Walt Kiefer
Donna Kimlel
Gerald King
William Kinney

Beverly Kirkbride
Bonnie Kirsch
Virginia Klee
Leatha Kline
Joyce Kling
Sally Knickerbocker

Karen Knoll
Pat Knott
John Knowles
Richard Koehler
Patricia Lacey
Joellen Ladley

Ronnie Lagron
Patricia Laialer
Delores Landsittel
Nancy Langenbach
Dean Langjahr
Peggy Laus
Beverly Lavigne

Lynne Lawrence
Robert Lawrence
Rodney Leininger
Juanita Lelm
Azella Lewis
Bill Libolt
Harold Lindholm

Carol Lokowich
Russell Lorentz
Myrna Lotze
Keith Lowder
Raymond Lowder
Lucinda Lowe
Archie Lyons

Gary Madderom
Arlan Maier
Bob Mann
Ronald Mann
Garry Mansfield
Fred Marcille
Norman Marcus

FRESHMEN

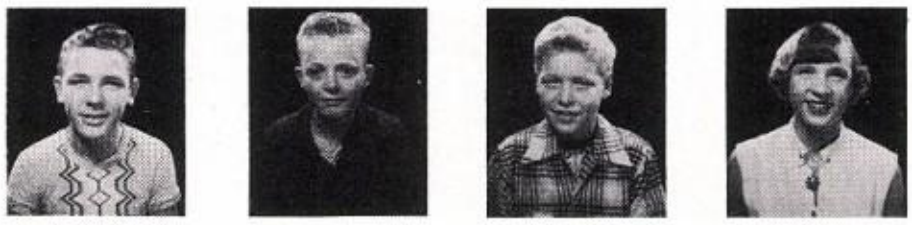

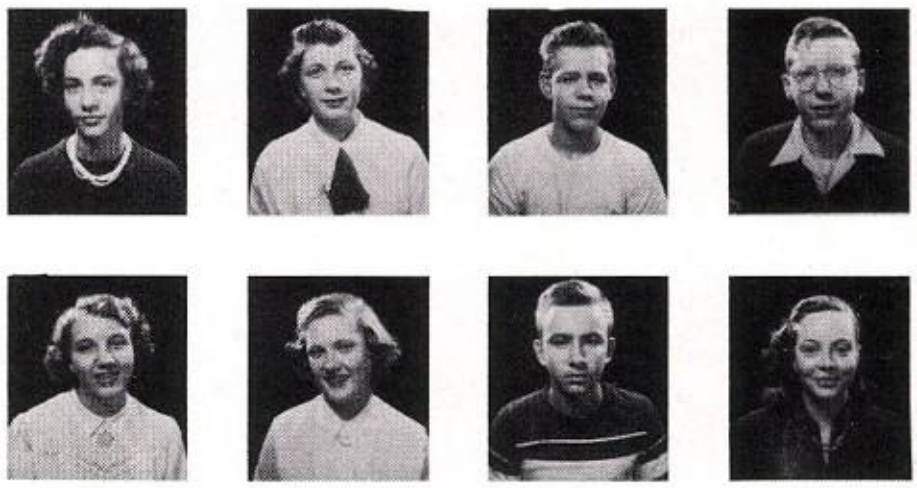

Ronnie Marshall
Mike Mayhall
Nancy Mette
Pat Miller
Joyce Martin
Sharon McDowell
Ralph Mikesell
Joyce Mitchell
Betty Matthews
Donna McFall
Claudine Miller
Rita Moody
Charles Matthews
Jim McMorris
Jack Miller
James Moreland
Don Matthews
Donna Meinders
Jacqueline Miller
Joyce Morelana
Sandra Maurer
Dianne Memmen
Jessie Miller
Patricia Morse

Raymond Morse
Ellen Murphy
John Nelson
Douglas Olsen
Robert Morse
Charles Murray
Catherine Nevitt
Janet Parker
Bill Moyer
Harry Murrie
Jerry Nichols
Bernadine Parrott
Betty Lou Mudd
Sheila Murrie
James Niles
Sandra Pate
Floyd Mummert
Bill Myers
Peggy O'Brien
Sandra Patterson
Gloria Munis
Dita Ann Myers
Ralph O'Brien
Tom Pearson
Barbara Murphy
Joanna Nelson
Debbs Ohl
Sharon Lee Perardi

FRESHMEN

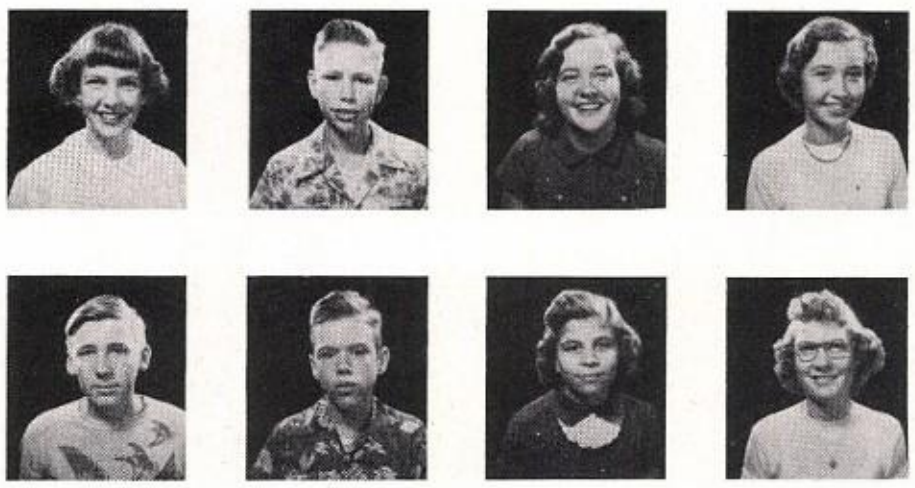

Gloria Perry
Carol Ann Philipp
Donald Porter
Jean Potter
Nola Potter
Harold Pugh

Robert Pullium
Richard Quasebarth
Nancy Raber
Milton Rasmussen
Twila Rauhaus
Charles Reason

Dianna Reed
Evelyn Reed
Pat Rennick
Sandra Rice
Bernard Richards
Jerry Richart

Patricia Ricketts
Bill Ridgely
Nancy Rink
Eleanor Robards
Janice Lee Robb
Dianna Roberts

Greta Robison
Paul Roffol
Joanne Rogers
Richard Rose
Marilyn Rosecrans
Carol Rotholtz
Michael Rule

Illeana Ruppert
Edward Saad
Donald Schaefer
Chuck Schellenberger
Eddie Schmidt
Robert Schmidt
Bob Schneider

Joyce Schreier
Virginia Schroeder
Anita Schumacher
James Scott
Patsy Scull
Virginia Scurrah
Janet Sedekum

Paul See
Helen Seidel
Phyllis Shadid
Nancy Shafer
Mardell Shaw
Arlene Shook
Carolyn Shottenkirk

FRESHMEN

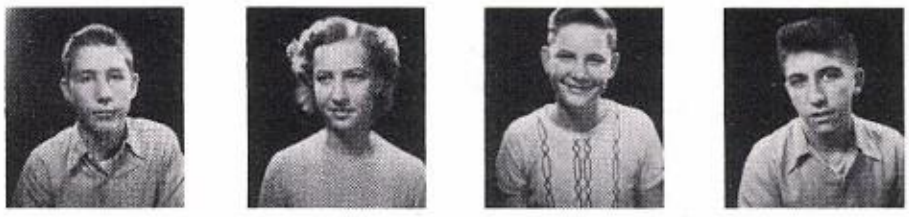

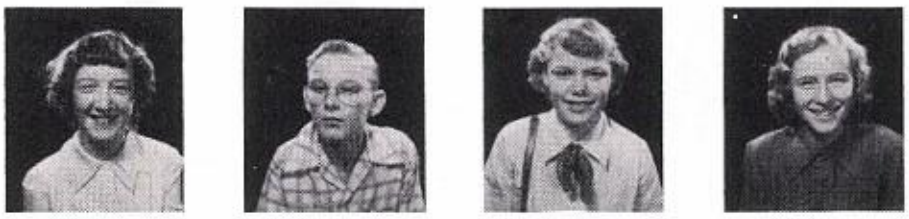

Robert Shryock
Stewart Silvest
Jane Slater
Tommy Slavens
Mike Sleater
Linda Smart

Barbara Smith
Cliffora Smith
Dorothy Ann Smith
Dorothy E. Smith
Matilda Smith
Norma Smith

Ethel Stage
Ronnie Staub
Shirley Steele
Carolyn Steidel
Anita Stephens
Joanne Stock

Bill Stone
John Stone
Mary Stone
Jo Anne Stotler
Bob Streitmatter
Delores Streitmatter

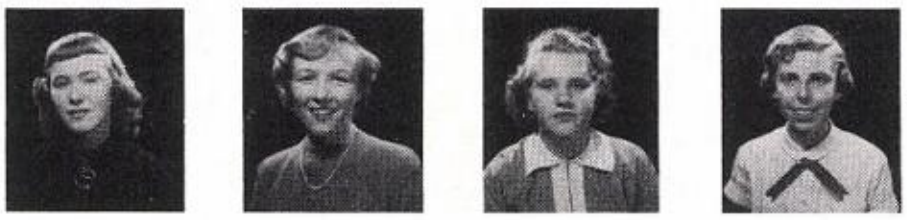

Ron Surratt
Patti Jo Sutton
Ray Swearinger
Betty Swiger
Bob Swiger
Marvin Szabados
George Tasick

Gary Tate
Thomas Tate
Thelma Tegg
Don Theinert
Willie Thompkins
Gerald Thompson
Harold Thompson

Mary Lou Tomsovic
Jewell Townsend
Ronnie Trapp
Pat Tripp
Charlaigne Trompeter
Cortez Trotter
Beula H. Turner

Ronny Undenstock
Dick Unes
Dennis Vaccaro
Jo Anne VanLaningham
Teddy Varvil
Marie Voris
Gerald Wagstaff

FRESHMEN

Jimmy Walker
Martha Wallace
Susan Warren
Ruth Washington
Joyce Watson

Bobby Watts
Don Weaver
Jeanette Weaver
Jeanine Weaver
Bill Webster

Bob Weeks
George Welch
Harold Wells
Gerry Welton
Bob White

Pat White
Bob Whitledge
Eddie Whittington
Richard Wigginton

Donna Wilcoxen
Dale Williams
Lois Williams
Velma Williams

Jim Williamson
Patsy Willis
Ravalee Wilson
Don Winski
Mervyn Wisner

Morris Witter
Ted Witzig
Gary Woerner
Mary Woodruff
Nancy York

Sharon Yost
Duane Young
Sharon Yurgutis
Kenneth Zarley
Florann Zimmerman

Faculty

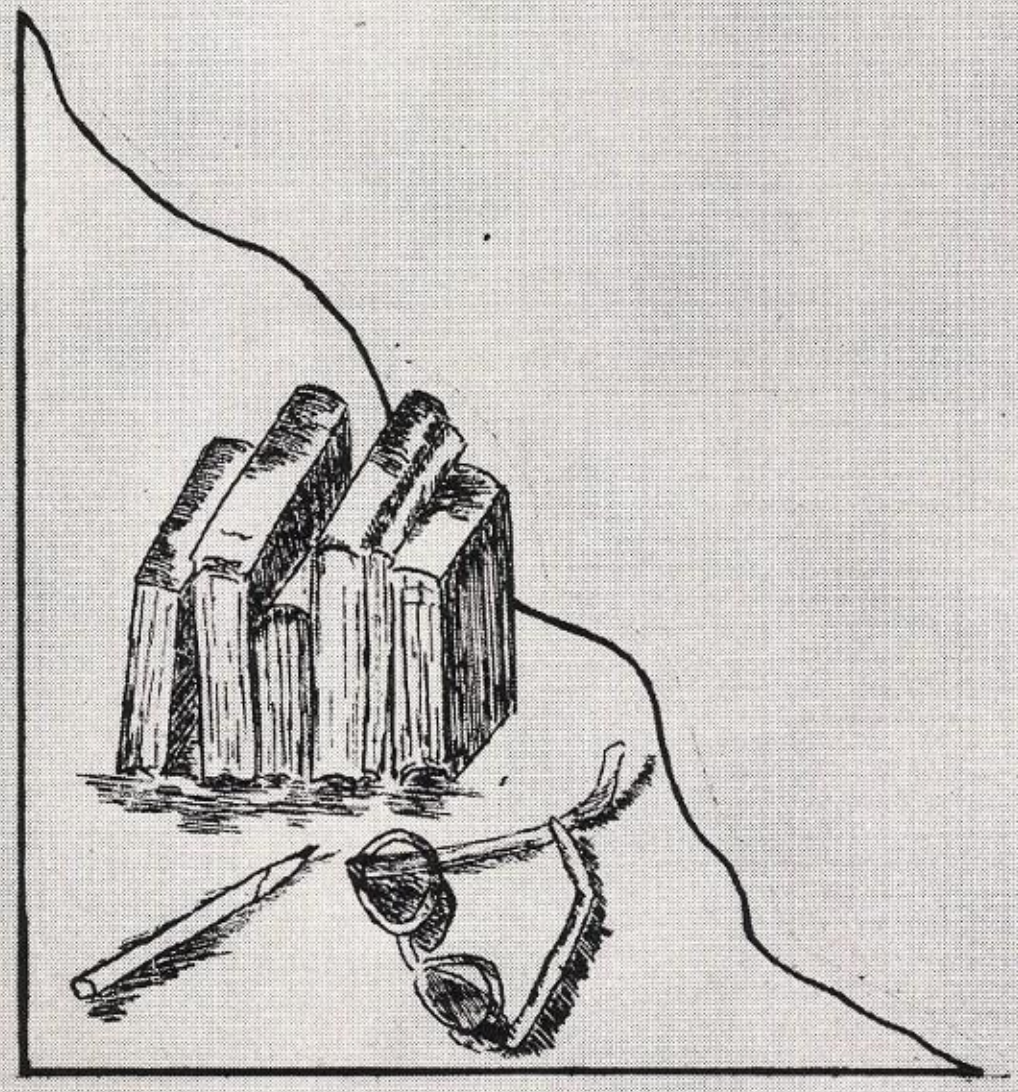

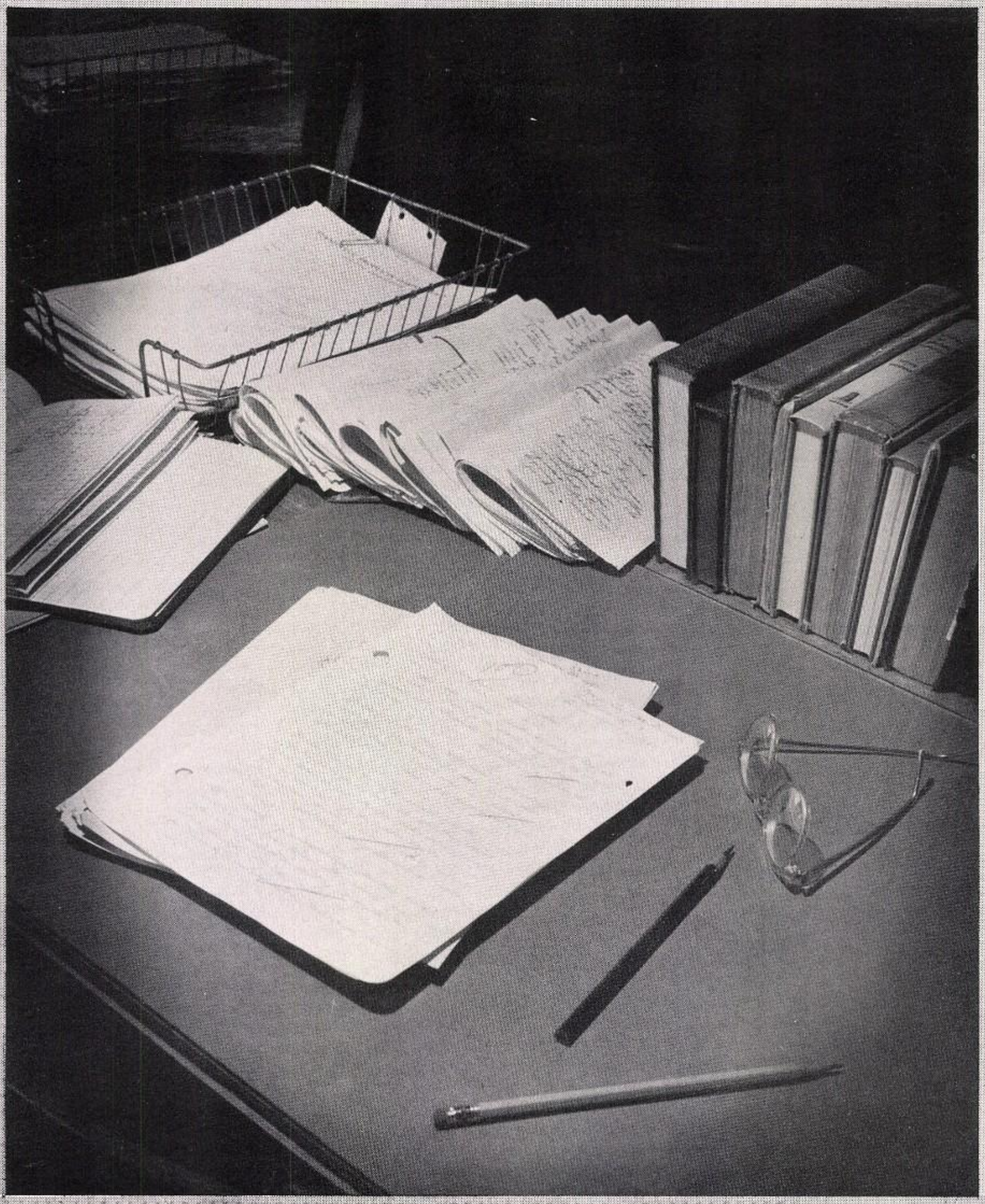

Board of Education

Dr. Melvin G. Davis
Superintendent of Schools

Dr. John H. Harris
Assistant Superintendent

Dr. Anthony Marinaccio
Assistant Superintendent

Mr. John L. Carson

Mr. W. C. Jacquin

Mr. L. Ross Johnson
Vice-President

Mr. Joseph O. Malone

Mr. George N. Miles

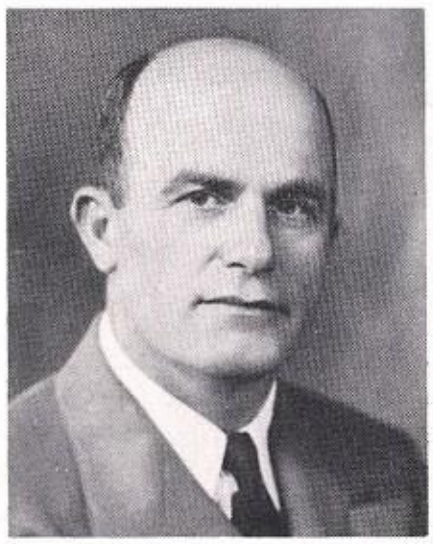

Mr. Edward G. Saurs

Mr. Clyde L. Schwynart
President

Administrators

MISS EMMA G. MACDONALD
Dean of Girls

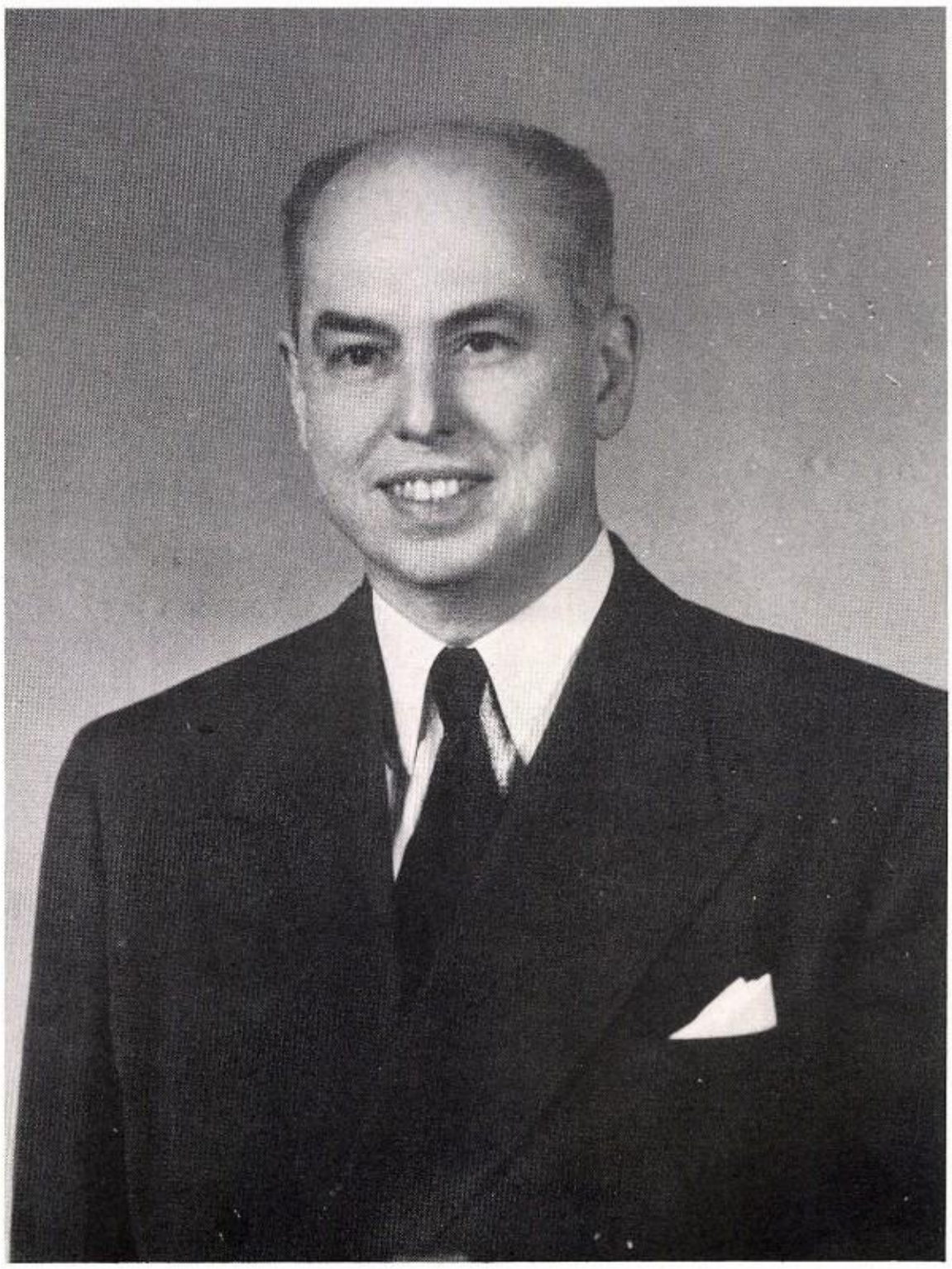

MR. HARVEY L. TUCKER
Assistant Principal

MR. L.R. McDONALD
Principal

BERTHA BERMAN, Ph.M. English, English Usage, *One Act Plays.*

Miss E. Sperling shows her Senior English class the different costumes worn during each of several centuries of England's history with drawings by Pat Middleton.

English

JEANNE BERMAN, A.B. English, Journalism, *Observer Adviser, Quill and Scroll.*

Journalism students learn the do's and don't's of the newspaper profession at the same time get experience by working on the Woodruff Observer'. Nancy Dowling and Miss Jeanne Berman look over a recent issue.

J. H. BURKHOLDER, M.A. English, Geography, *Key Club, Golf.*

MARGARET DALTON, M.A. English, *Prefects.*

KATHERINE LANGTON, M.A. English, *Publicity.*

WINONA WHITTINGTON PFANDER, M.A. English, *Junior Red Cross, Ushers*

EDWARDINE SPERLING, M.A. English, *Christmas Play, National Honor Society.*

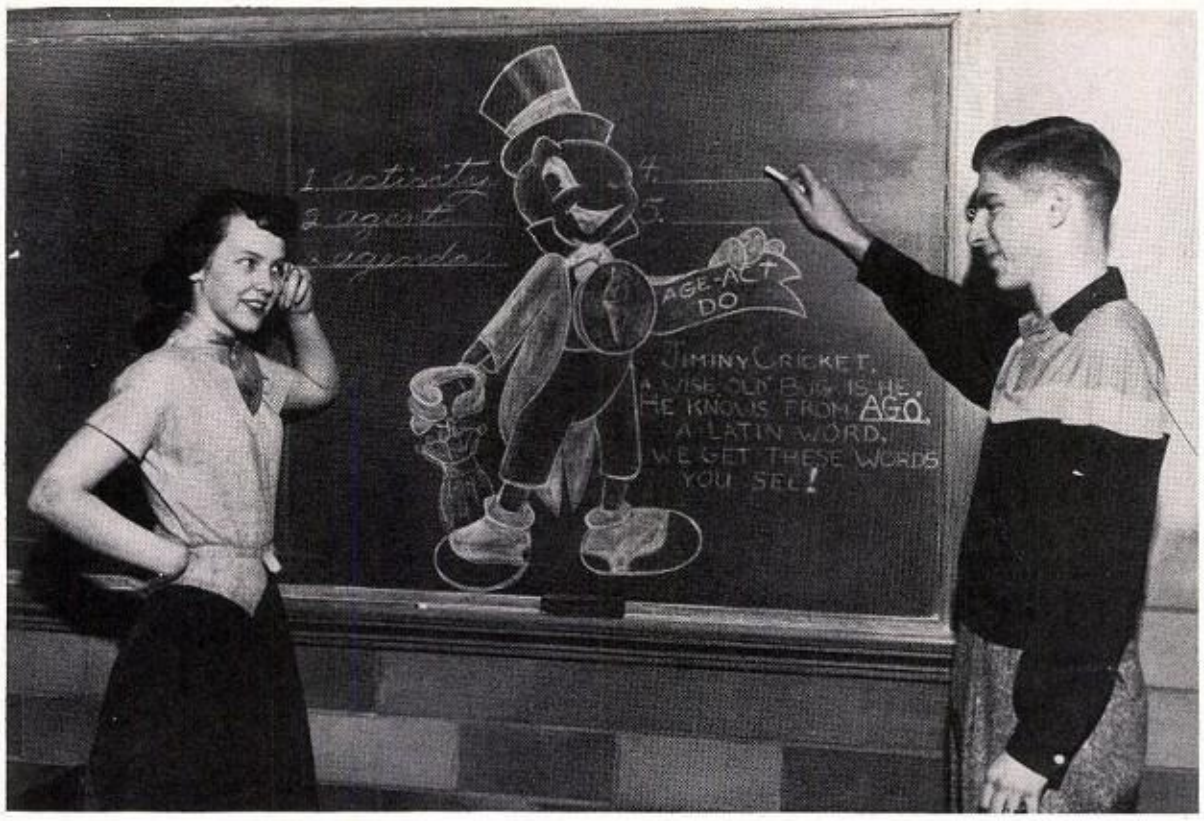

With the help of Jiminy Cricket and other special projects, students like Donna Webb and Ray Szidon learn how we derive common English words from Latin verbs.

Language

GLADYS HEDSTROM, A.B. English, French, *French Club, Tri-Language Club.*

Gladys M. Hedstrom

AVICE M. PERDEW M.A. Spanish, English, Pan-American League.

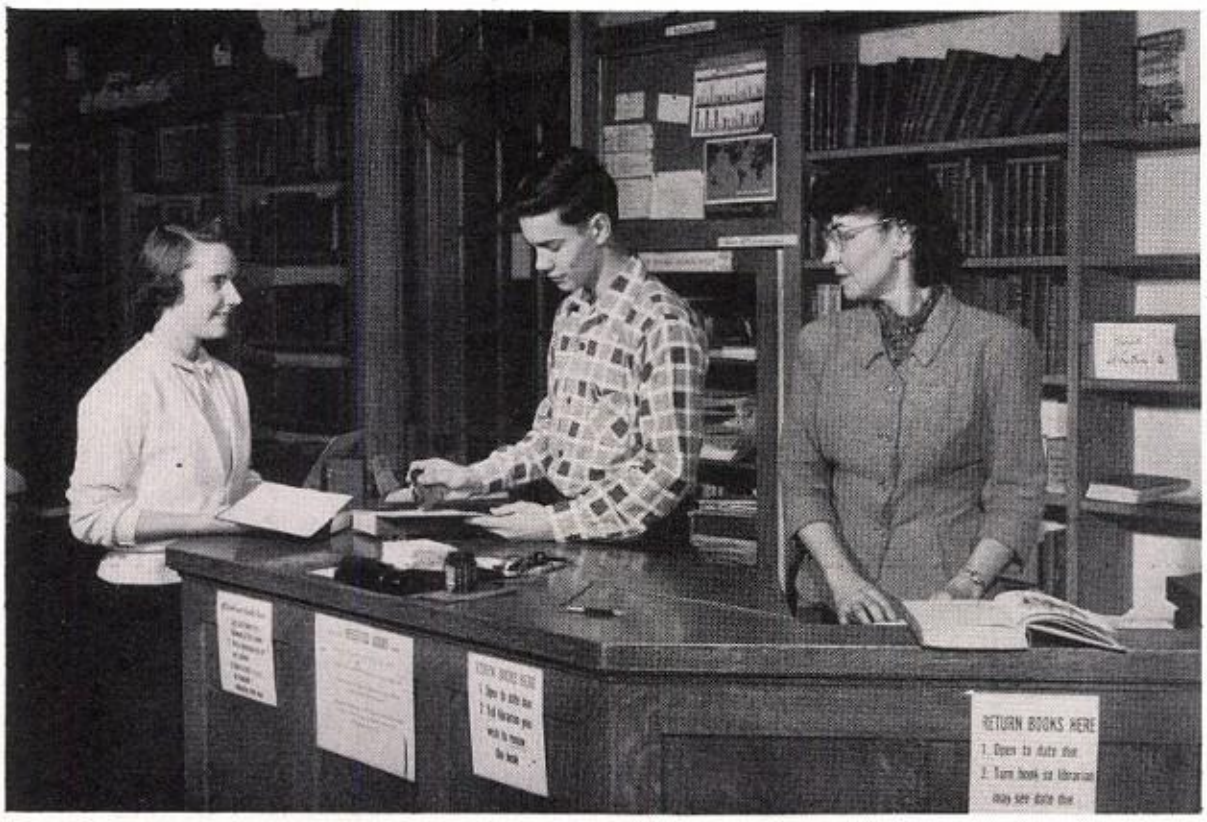

Student library assistants like Nadra Cooper and Bill Weyeneth acquire valuable experience for future jobs while serving a worthwhile school organization. In addition the library club offers many social events.

FLORENCE WARFIELD, M.A. Latin, *Vocational Guidance, Placement, Latin Club, Tri-Language Club.*

Dane H. Harris

DANE H. HARRIS, B. Ed. Speech, Sr. Problems, *Debate and Dramatics, One-Act-Plays, All-School Play, National Forensic League, Masque and Gavel, Speech Contests.*

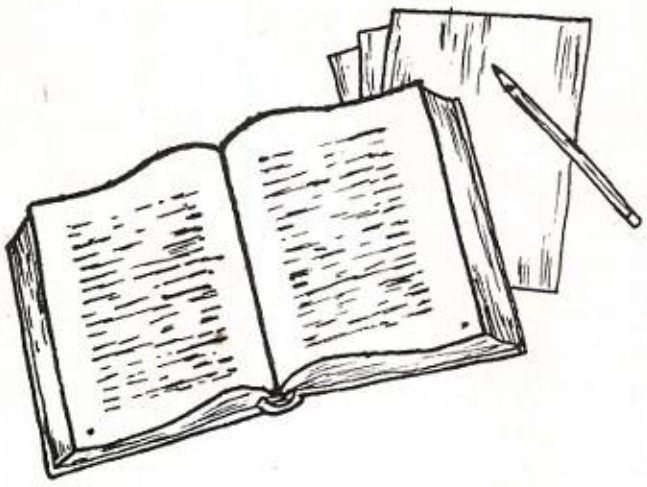

DOROTHY MORTIMER B.L.S. Librarian, *Library Club.*

Social Studies

History is more easily understood when maps, globes, and study guides are used to explain the events of the past. Mr. Hoeflin points to a spot on the globe referred to in class work as Rosie Lee McKnight and Dave Michelson look on.

A.R. BUIS, M.S.
United States History, Citizenship, *Talisman Business Adviser.*

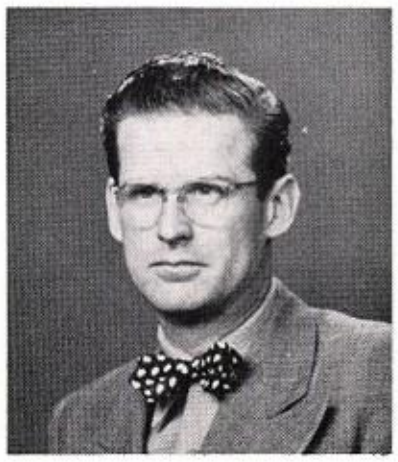

ANDREW R. HOEFLIN, M.A.
Advanced Civics
United States History

A.H. McCONNELL, M.A.
Advanced Civics,
United States History

EARLE C. SKAGGS, M.A.
U.S. History, Modern History, Latin American History, Senior *Class Play.*

A question is directed to the board of experts during a panel discussion in Mr. Skagg's modern history class. Through these talks students have an interesting way of learning about the history of the world.

KENNETH E. WEGNER, M.S.
Citizenship, Social Problems, *Observer Business Adviser.*

Science

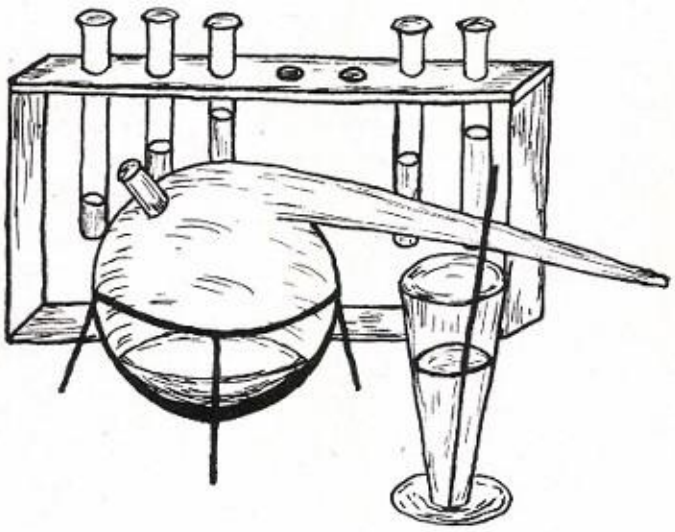

With the help of many interesting (and sometimes complicated) laboratory experiments, the physics students can more easily understand physical laws given in the textbook.

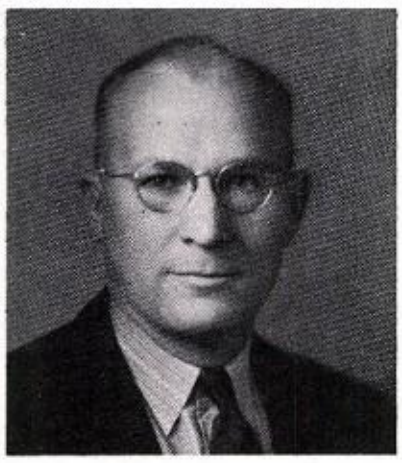

GEORGE W. KEY, M.A. Biology, General Science.

EARL J. MILLER, M.S. Physics, Practical Science, Sr. *Hi-Y*.

EDWARD MOLL, M.S. Biology, *Student Council*.

V.C. SHEPHERD, B.E.D. Chemistry.

LOUISE V. WHITE, M.A. Biology.

The life-sized torso, with its removable organs, gives biology students a clever picture of human anatomy. Many microscopes, charts, and other visual aids help to make biology an interesting science subject.

KENNETH I. BUCHER, B.S.
Business Training, Citizenship, *Talisman Editorial Staff, Quill and Scroll.*

NORMA BULLOCK, B.E.
Shorthand, Typing, *Visual Aids.*

FLORENCE COURTRIGHT, M.A.
Advanced Shorthand, Secretarial Practice, Office Machines, English, *Camera Club.*

ROY A. GUMMERSON, B.S.
Typing, Bookkeeping, *Track, Cross Country.*

Joy Gould explains the finer points of china to Mrs. Marilee Bucy while Delores Hubert looks on. Joy and Delores, members of the Woodruff Distributive Education Class, work at Bergner's under the Cooperative Training Program.

Miss Bullock, teacher of the typing class in 304, looks proudly at her students as they peck away in time to the recorded music. This gives an opportunity to acquire smooth rhythm and co-ordination.

Business

GLADYS E. MILLER, A.B.
Shorthand, Typing, Business English, English.

HELEN MILLER, M.B.A.
Business Law, Bookkeeping, Business English.

ROLAND W. SANDERS, M.S.
Office Occupations, Business Training, Distributive Education, *Jr. Hi-Y.*

LYMAN R. BROWN, B.S.
Blueprint Reading,
Mechanical Drawing,
Stage Set, Cheerleaders.

MELVIN H. BRYE, B.S.
Mechanical and Architectural Drawing, *Stage Crew, Bulletin Board.*

C.E. CARTER, M.S. Machine Shop, Machine Drawing, *Stage Sets.*

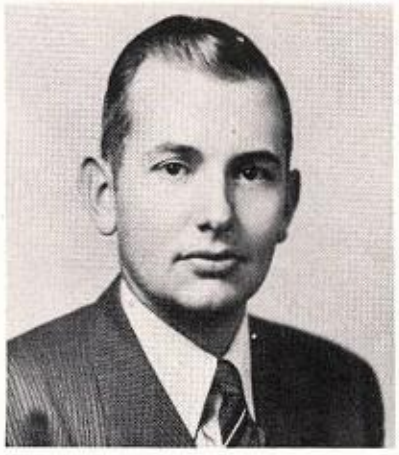

H.E. COLLIER, M.S. Machine Shop, Advanced Wood, Citizenship, *Activity Club, Stage Crew.*

CARLETON J. JACOBSON, M.S.
Printing, *Stage Set.*

The boys in Woodshop have an opportunity to learn and to develop a sense of pride in their work by actually making articles of furniture. Above, Mr. Collier inspects Don Lyons' project.

ALTON B. LONG, M.A. Woodworking.

Industrial Arts

FRED E. TRUMPOLD, M.S.
Electricity, *Sophomore Football.*

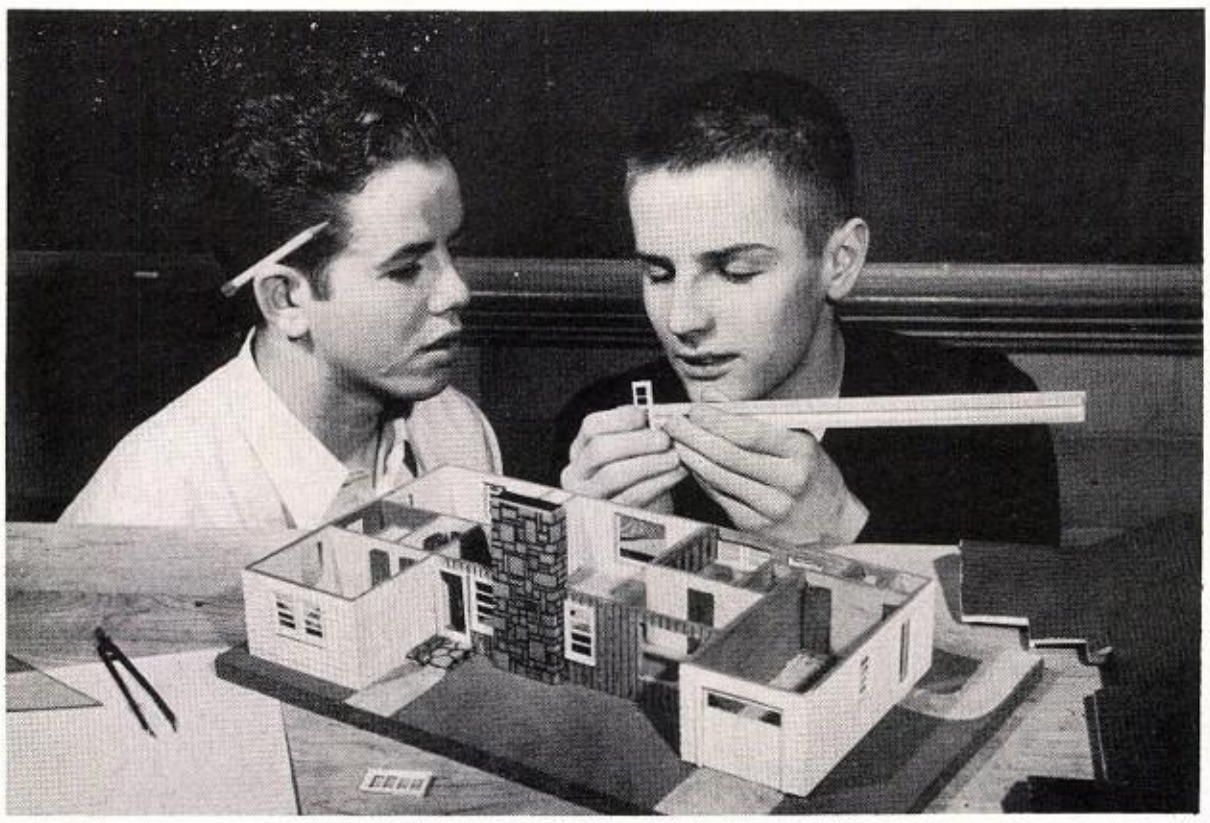

Advanced architectural pupils construct model houses to further acquaint themselves with the intricate details of their future profession. Here two students carefully measure one of the many parts of their miniature building.

Physical Education

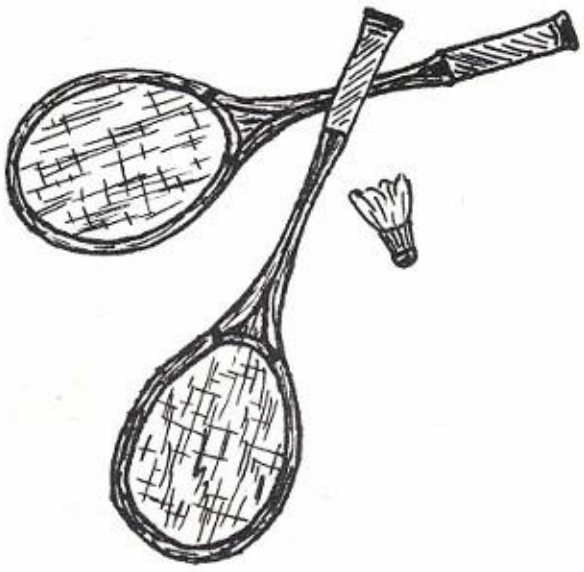

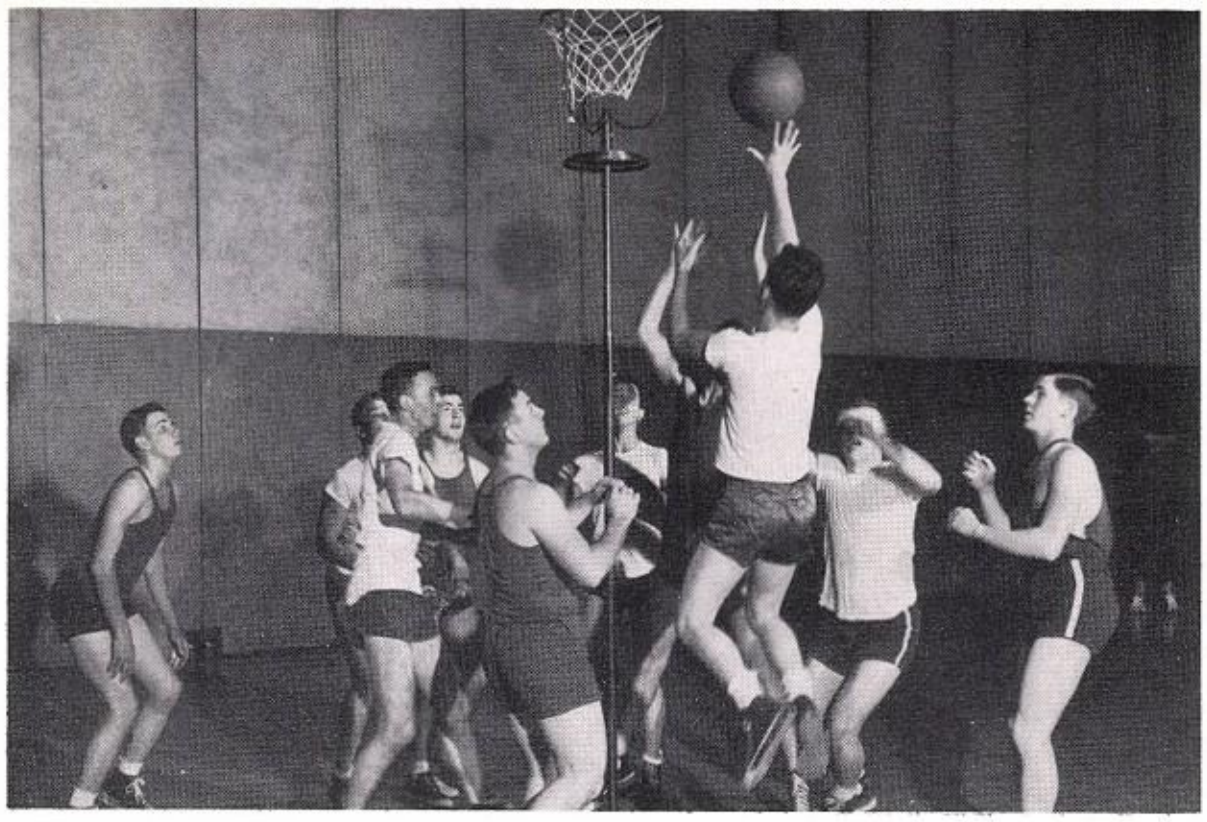

The Goal-Hi provides an interesting variation from the regular game of boys' basketball. Here Bill Hermann is closely watched as he takes a shot for the basket.

VIRGIL S. BOUCHER, B.S.
Physical Education, Health,
Football Coach, Frosh.-Soph. Basketball, Assistant Tennis Coach, Warrior Tribe Adsiver, Student Insurance.

THOMAS E. CORRELL, B.S.
Physical Education, Health,
Varsity Basketball, Varsity Baseball.

CHARLEY M. GROSS, M.A.
Physical Education, Health,
Assistant Football Coach, Wrestling.

VIVIAN MELLOTT, B.S.
Girls' Physical Education, Health, *G.A.A.*

These Woodruff students, beginning their lessons, learn swimming techniques. These special physical education classes meet for a half hour two nights a week at the Y.W.C.A. Through these classes students have an opportunity to learn swimming under a trained superviser.

MILDRED SCHEFFEL, B.S.
Girls' Physical Education, Health, *G.A.A.*

Mathematics

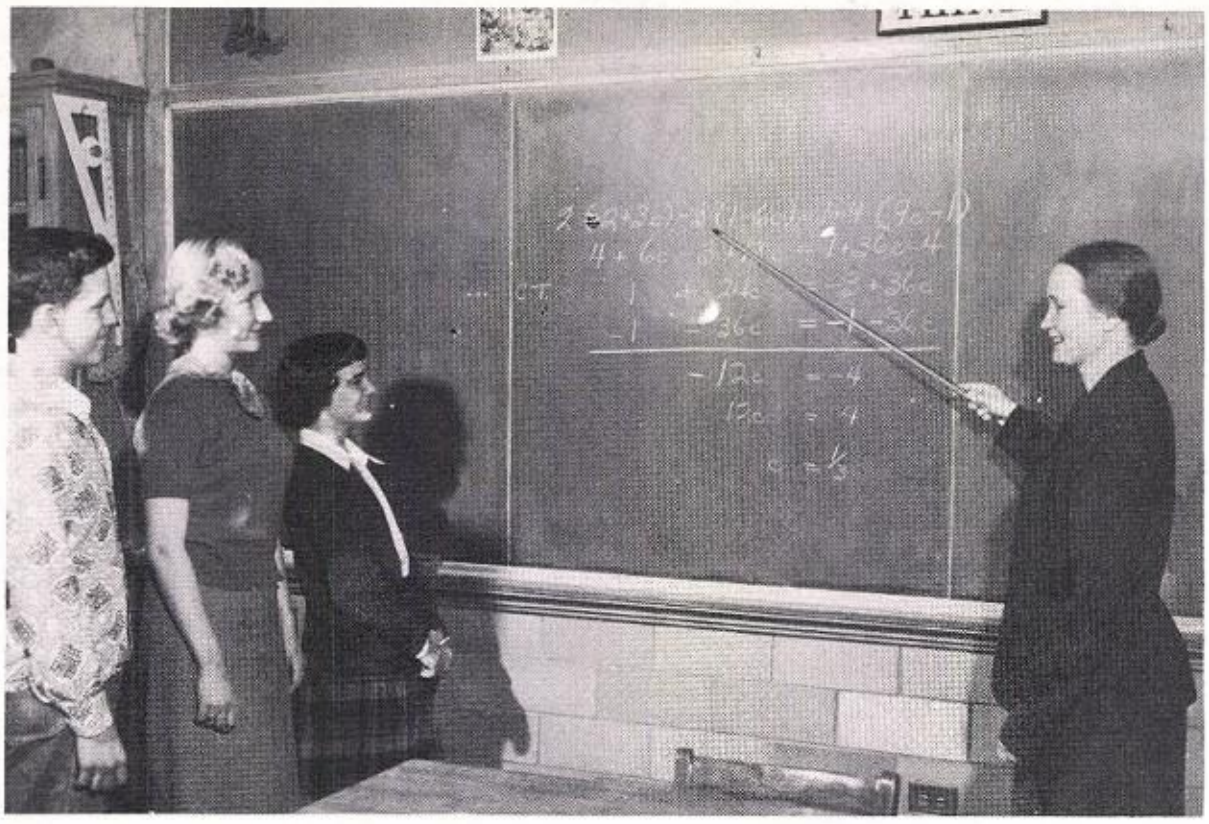

Algebra is offered to good math students as a beginning subject for higher mathematical studies. Above, Miss Blackburn points out the original equation.

VERNA BLACKBURN, M.A.
Algebra, Mathematics.

WILLIAM G. CARLIN, M.A.
Plane Geometry, Solis Geometry, Advanced Algebra, Trigonometry, *State Fair Exhibits.*

ROGER E. ENGELBRECHT, M.S. Exploratory Shop, Woodworking, General Mathematics, *Freshman Football, Stage Set.*

W. E. EVELAND, M.S. Algebra, Mathematics, *Projection Crew.*

E. F. HARMS, M.A.
Mathematics, Algebra, Geometry, *Intramurals, Frosh.-Soph. Baseball.*

MILDRED M. MARTENS, M.A.
Algebra, General Mathematics.

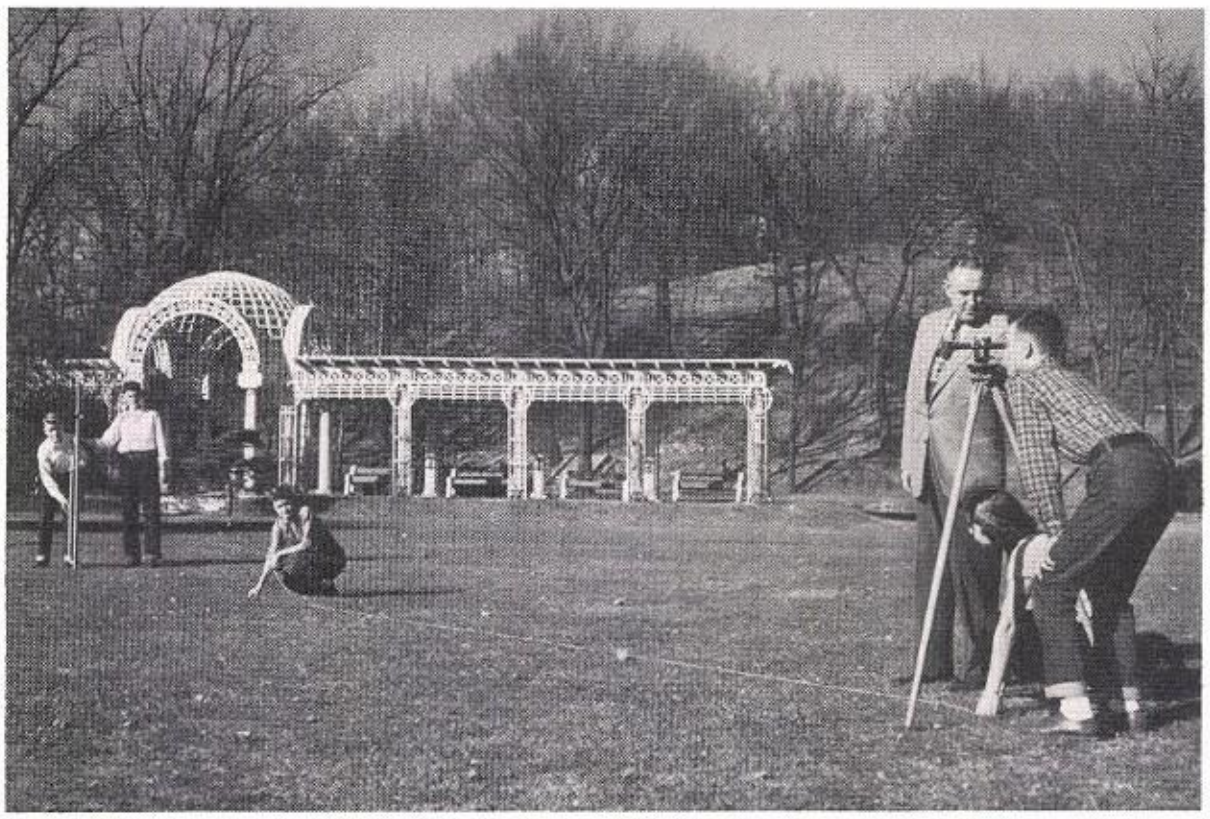

With the first warm days of Spring, the geometry classes go to the park and put into practical application the rules they have learned during the winter.

Home Economics

It's easy to see making cake is just an everyday occurance to this masculine chef, Carl Fidler, as it is to all the members of the foods classes. No job is too large for these cooks to tackle.

'Mother and Child Care' is a special Red Cross course taught in all home management classes. It is one of the many phases of homemaking that girls learn for use in their future homes.

HAZEL E. AITCHISON, M.S.
Clothing, Family Living, Y-Teens.

LAURA HEDSTROM, M.S.
Foods, Home Management.

CARINA HEINZMAN, M.S.
Clothing, Home Management.

ELSIE MAE McCLUGAGE, B.S.
General Homemaking.

Music

It takes many hours of practice sessions, like the one pictured above, in order to develop the W. H. S. band that is considered one of the best in Illinois.

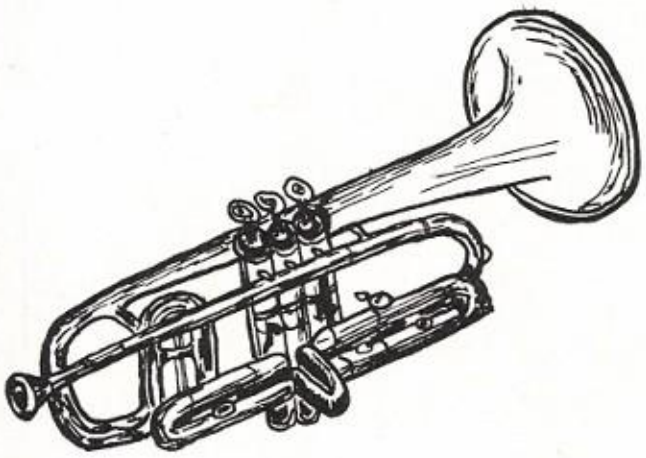

Members of the A Capella Choir have an opportunity to work together and learn to appreciate good music. These members are snapped in the often repeated act of donning their robes for a coming performance.

RUTH BLACK, Accompanist.

LAWRENCE FOGELBERG, M.M. Band, Junior Band, *Musical Melange*.

DOLORES LAUDERBAUGH, M.F.A. Acappella, Girls' Choir, Boys' Choir, Girls' Glee, Girls' Sextet, Lt. Opera Ensemble, Freshmen Music, *Christmas Concert*.

J. E. SZEPESSY, M.A. Orchestra.

When Christmas time comes to Woodruff, art students get out the paint rollers and spray guns. By making seasonal cards they have an opportunity to develop talent and originality.

Art

DEE J. EICHHORN, M.A.
Art, Dress and Industrial Design, Crafts, *Art Service Club.*

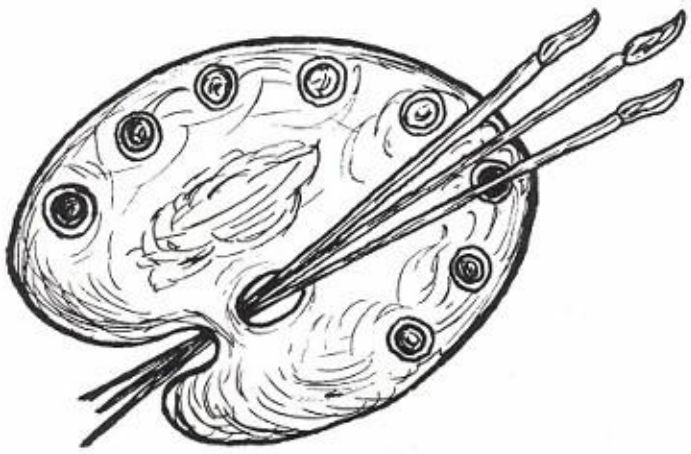

GLENN SCHWARTZ, M.A. Art, *Stage Scenery.*

Office Staff

Not pictured - Ruth Curtis
Attendance Clerk

Genevieve Dean
Records Clerk

Maxine Greeness
Secretary to Principal

Thelma Wolfe
Treasurer

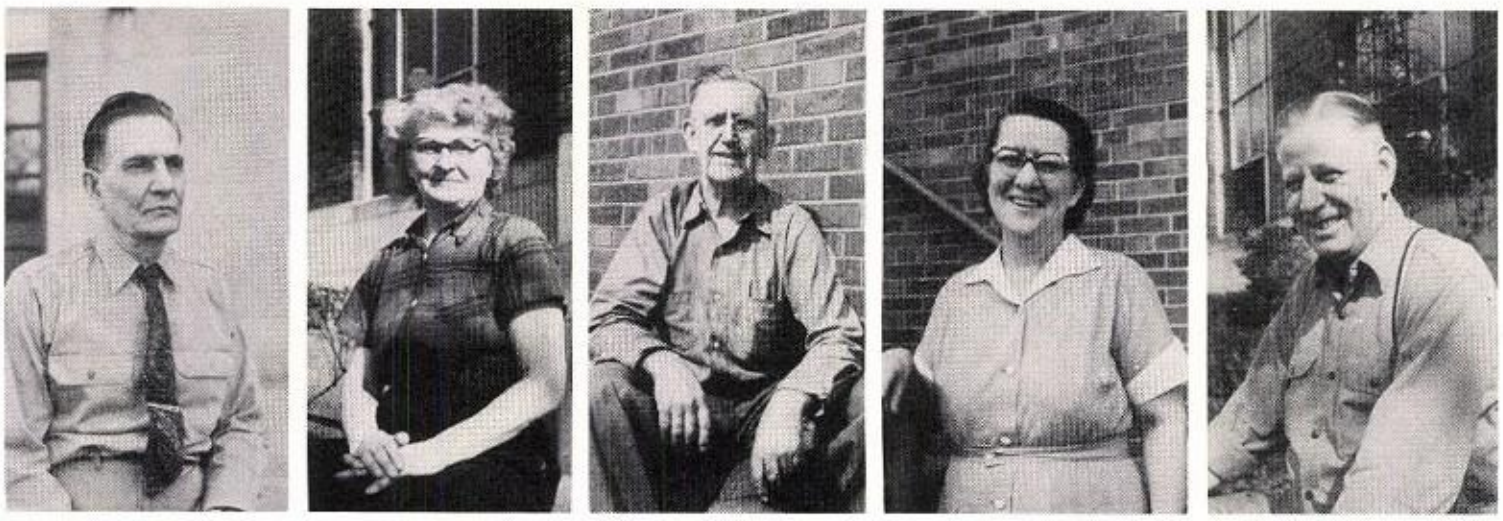

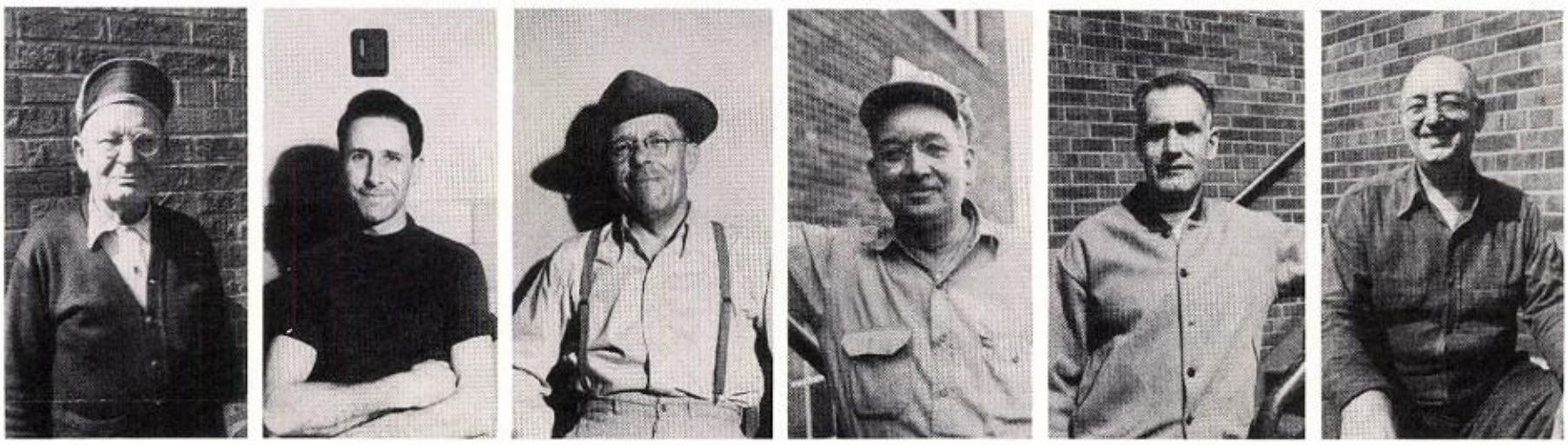

Custodians

Top: Joseph Schaub, Head Custodian; Ottilia Ulrich, Custodian; Ben Kirkup, Fireman; Julia Bolam, Matron, Girls' Gym; William Whalan, Custodian; *Bottom.* Fred Pozony, Gardener; Charles Neuhaus, Custodian; Charles J. Kavanaugh, Custodian; L.L.Gunter, Fireman; Melvin E. Bower, Gym Custodian; Edwin B. Fall, Engineer.

Irene Kirk, Nellie Absher, Kathryn Cole, Bessie Stewart, Bernadine Russell, Fannie Blake, Lillian Peterson, Lena Nordstrom, Esther Palmer, Marie Santes.

Cafeteria Workers

Activities

WOODRUFF HIGH SCHOOL ACTIVITY CLUB
1951 — STUDENT PASS BOOK — 1952
B
Student's Name
NOT TRANSFERABL
STUDENTS HOME ROO

Pow Wow

Senior Class Stunt

Sophomore Class Stunt

Junior Class Stunt

Freshman Class Stunt

Pow Wow

Freshmen win again! With the aid of Abraham Lincoln and his story telling the underclassmen triumphed for the second consecutive year. Under bright lights and layers of make-up the four classes presented their stunts to open the homecoming festivities.

Climaxing the whirl of activities surrounding the week-end celebration was the crowning of the Chief and Princess. Reigning over the year's dance were Chief Duane Lovestrand and Princess Marlyn Sitton, (sister of last year's homecoming Princess).

Senior Class Play

Peg O' My Heart

This year's Senior Class Play under the direction of Mr. Earle C. Skaggs was the story of a poor, young Irish girl who went to live in England and be reared by Mrs. Chichester. Peg came to England but for friendship and took away love. Betty Smith, taking the part of Ethel Chichester, has just fainted as Bill Burns (Alarie Chichester), Barbara Jurim (Mrs. Chichester), Lois King (Peg), and Dick Scrivner (Jerry) look on.

Glen Growe as lawyer, Montgomery Hawkes, has just told Lois King (Peg) of the death of her uncle and her resulting inheritance. Don Selvy, as the butler; Micheline Brajon (maid), Al Fuson (Christian Brent), and Betty Smith (Ethel Chichester) listen to the surprising news.

All-School Play

Murdered Alive

The All-School Play was directed this year by Mr. Dane H. Harris. In a scene from the play Glen Growe (Marvin Ryder) rises unexpectedly from the dead with the unconscious Bill Burns (Acton Chance) in his arms. He greatly surprises his friends and family, Don Selvy (Otis Marvin), Dick Scrivner (Warner Milton), Mary Voss (Mrs. Ryder), and Carol Chapman (Iris Alda) by his sudden appearance into the already confused household.

Listening with mingled surprise and disgust as Don Selvy (Otis Marvin) reads the unusual will of Marvin Ryder are Bill Burns (Acton Chance), Glen Growe (the Mysterious Stranger), Peggy Davenport (Mrs. Backus), Penny Butterfield (Tillie Meek), Fay Duncan (Arden Ryder), Mary Voss (Mrs. Ryder), Carole Hermann (Lavern Speed), Carol Chapman (Iris Alda), Carol Darnell (Arlene Ivans), Jack Lawless (Mr. Backus), and (under table) Dick Scrivner (Warner Milton).

Three One-Act Plays

THE LAUGHING GHOST

When Pamela (Fay Duncan) arrives at the home of Joe (Dick Scrivner), her fiance, she finds the house in an uproar due to ghostly laughter (Kathy Hartrick) which in reality is Uncle Ed (Marty Sullivan). Aunt Barbara (Peggy Davenport), Elaine (Frances Bavis), Daisy (Sharon Harper), and Cleo (Penny Butterfield) look on as Uncle Ed is caught in the act.

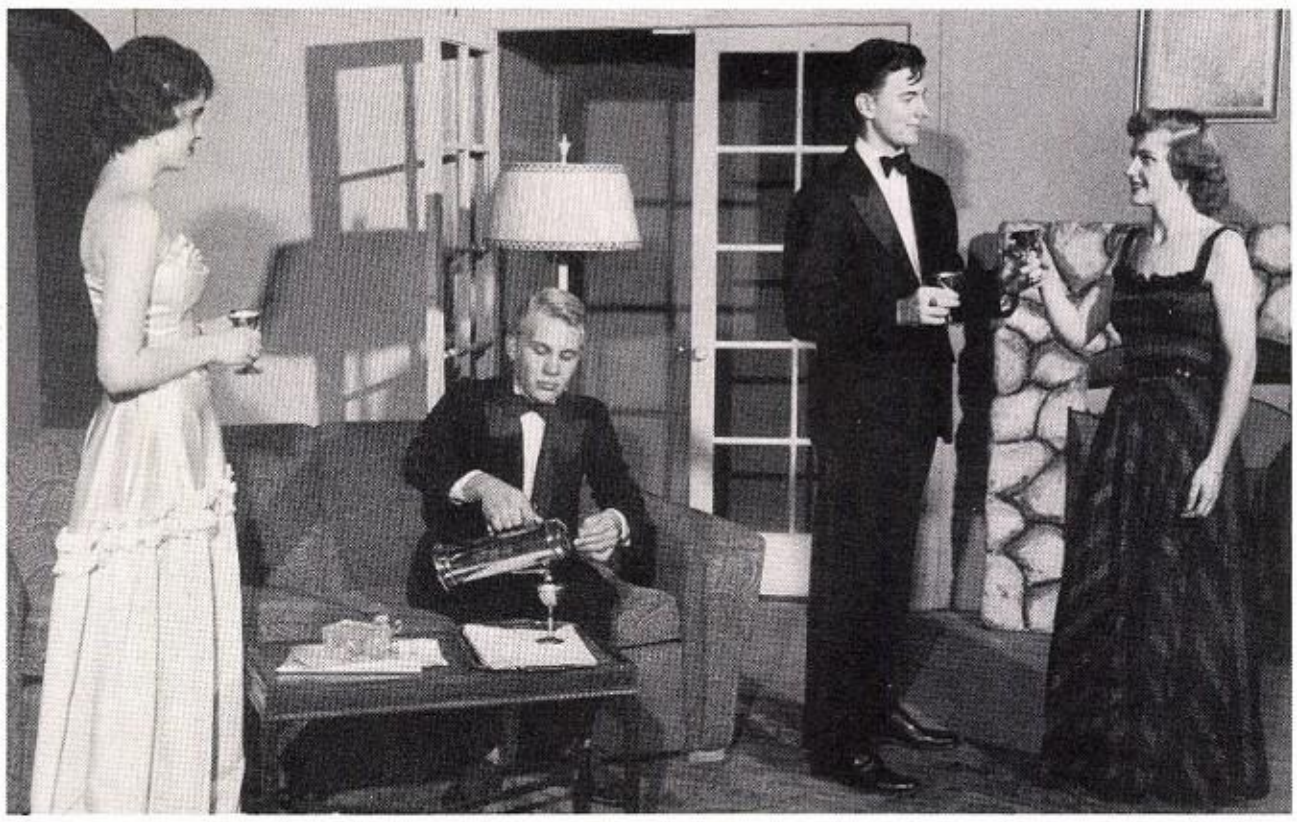

THE ELIGIBLE MR. BANGS

Mrs. Foster (Beverly Dinger) and husband (Ralph Wiesehan) try to arrange a match between their friend Lucille (Gloria Hetherlin) and the elegible Mr. Bangs (Jack Lawless). The ensuing events lead to a happy ending.

CHAIN REACTION

Cynthia (Nancy Schwartzbeck) feigns the swallowing of Barbara's engagement ring as Robert Blair (Don Selvy), Buddy Dale (Bill Costellia), Mrs. Blair (Sally Jo Greeness), Barbara (Doris Herman), Kippy (Glen Growe), and Helen Newman (Dinah Walder) look on with anxious disappointment realizing that their source of money is no longer available.

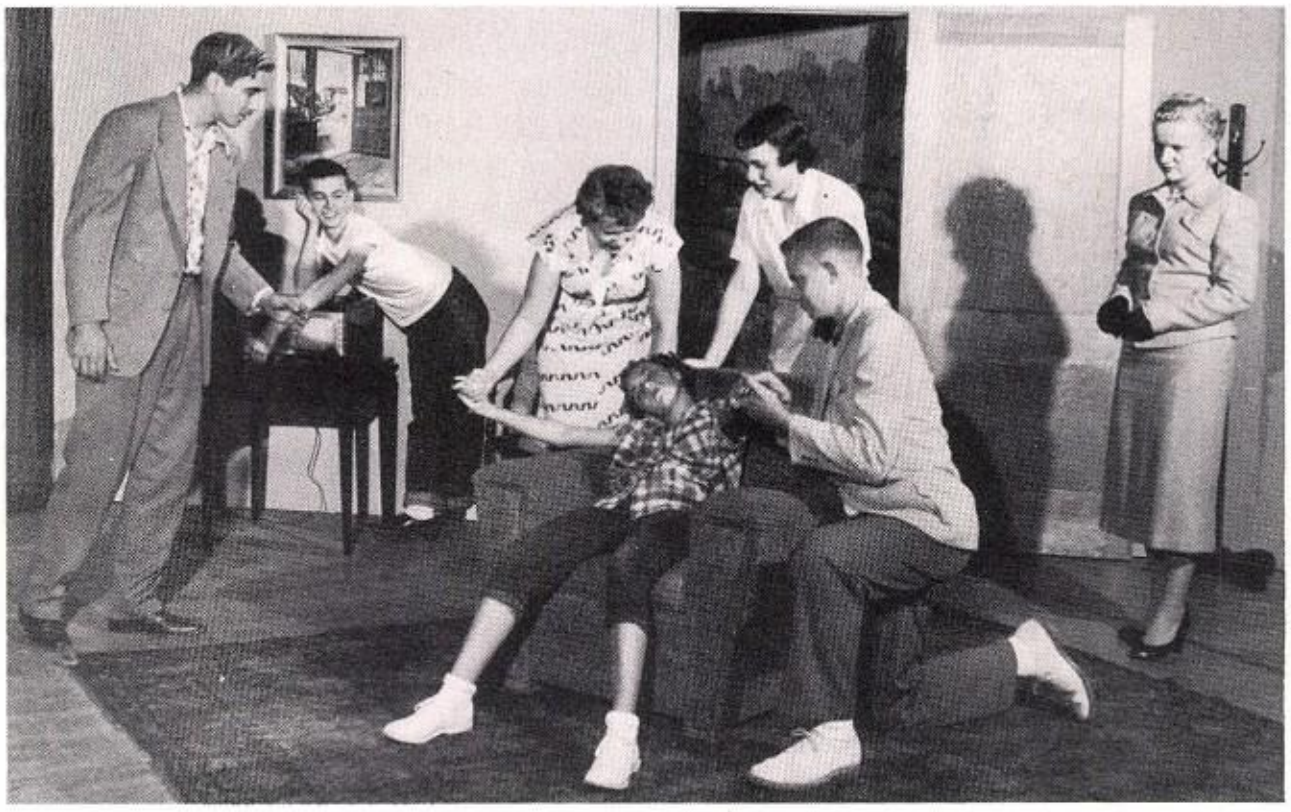

Junior Prom

All set for the big dance of the year! Guy Hatfield, president of the Junior Class and king of the Junior Prom, calls for the queen of his choice, Shirley Livengood. As Shirley slips on her coat and accepts her corsage from Guy, both look forward to an evening that will provide memories for years to come.

Christmas Formal

A small reindeer candle with his pack of lipstick, as well as the sparkling gold and red program were given to each feminine dancer who attended the Christmas Formal. Sparkling, romantic memories are recalled by these souvenirs, pictured in a minature world amidst snowflakes and Christmas wrappings.

Sock Dance

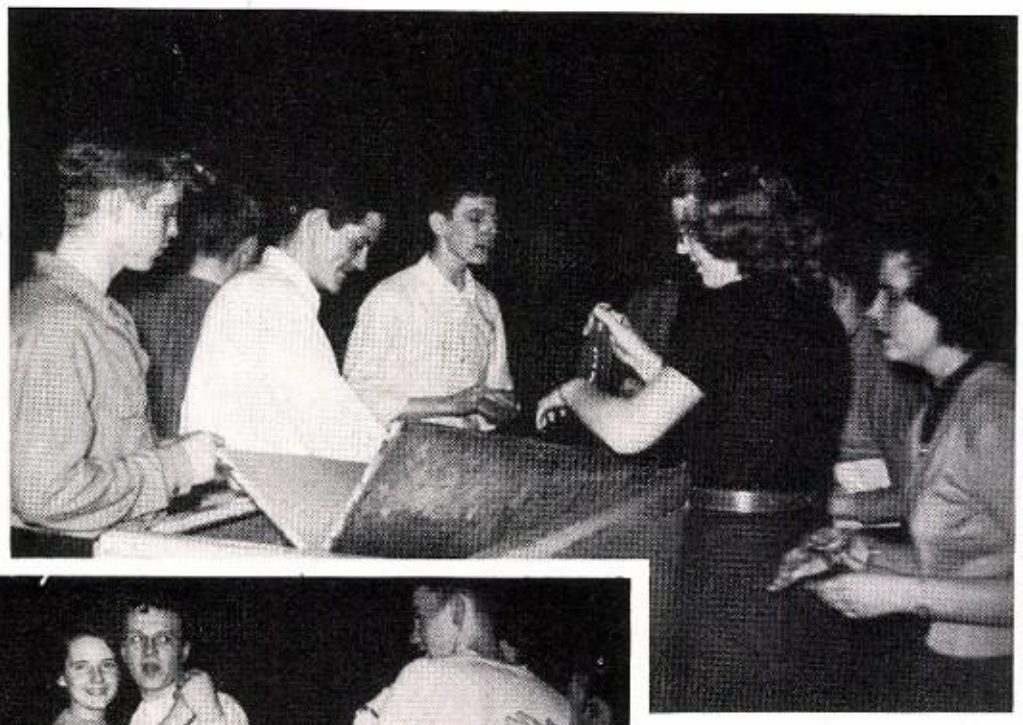

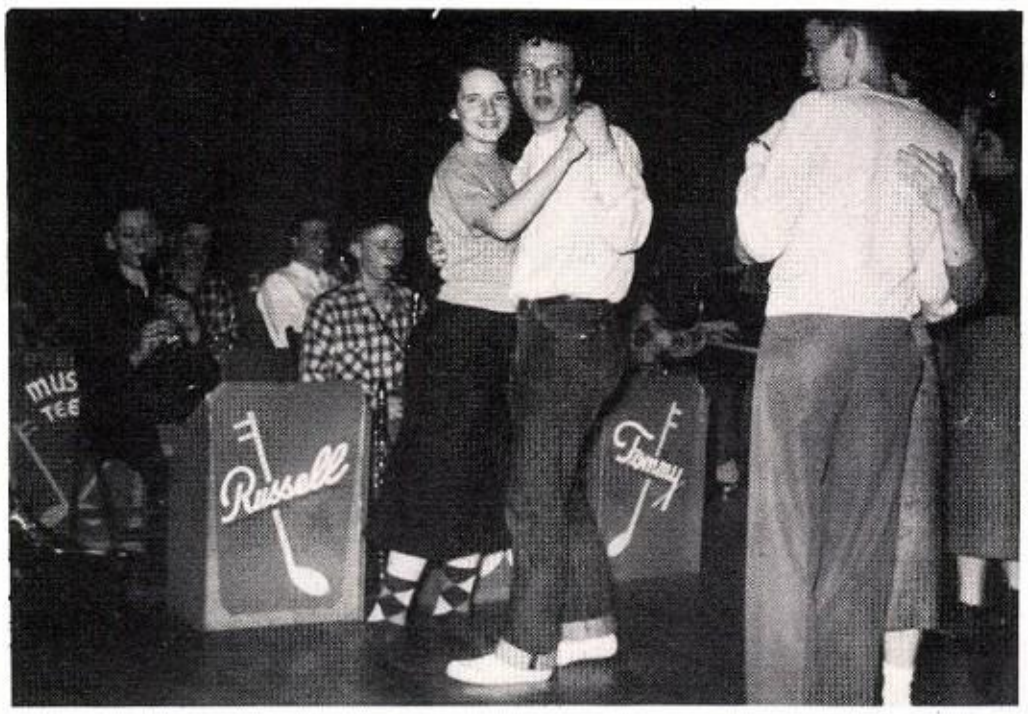

The Woodruff Warriors with their Indian maidens shed their mocasins for one evening to dance in their socks. The soft pitter patter of feet, garbed in all kinds of colorful stockings, accompanied the soothing music of the 'Musical Teens.

This was one of the after game dances sponsored by the Student Council.

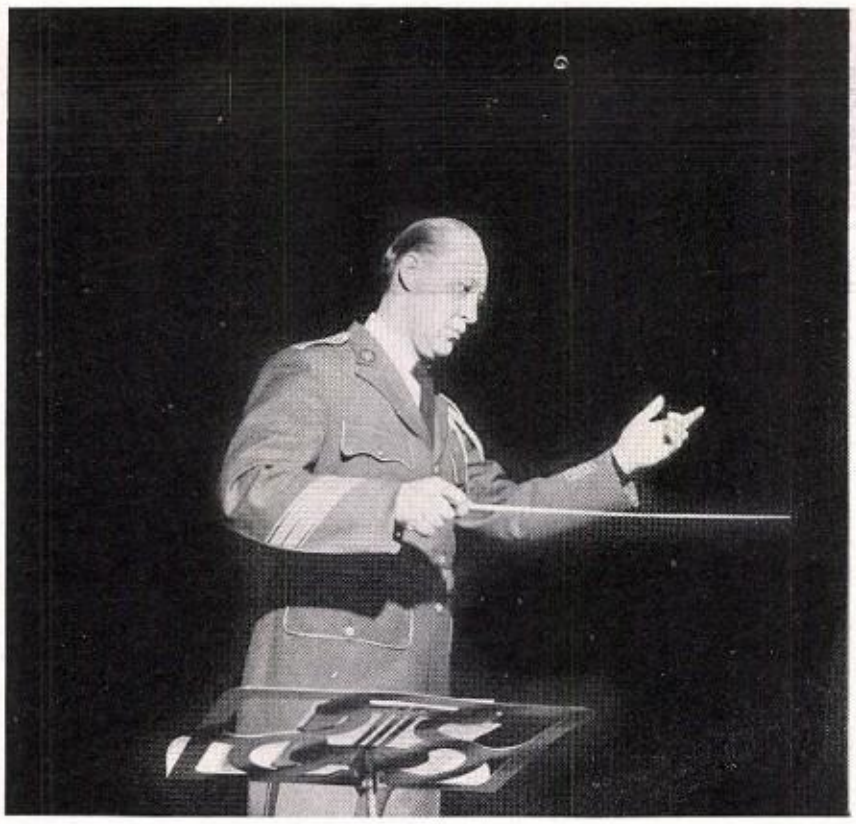

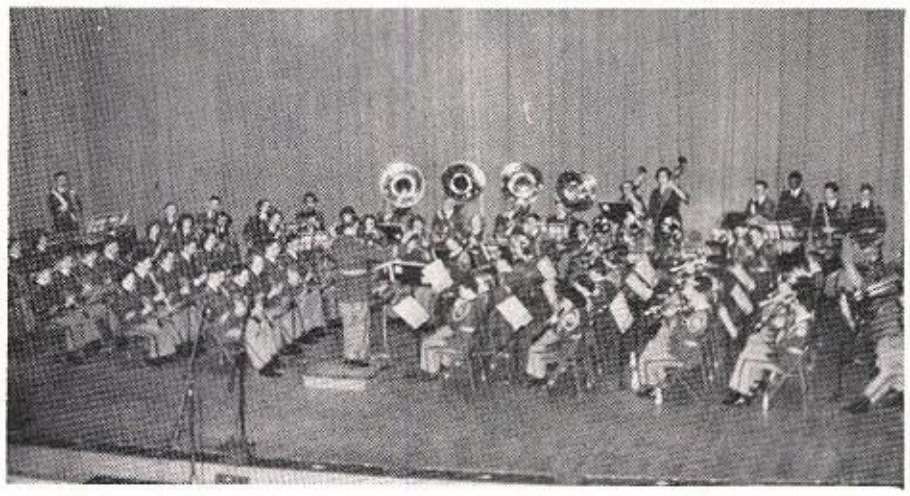

Guest artists, Mr. and Mrs. Howard Kellogg, besides unusual arrangements, lighting effects, and student soloists, combined to make the annual Winter Concert of the Woodruff band a big success. Playing to a capacity audience, the band introduced many new songs including 'Git on Board' accompanied by the majorettes.

The surprise of the evening was furnished by Paul Yoder, who directed the band in a new arrangement of 'Tell Me Why'.

The band is under the direction of Lawerence Fogelberg, member of American Bandmaster's Association.

Band Concert

Senior Party

The end of winter and the coming of spring was the theme used by the Seniors at their annual class party. Scores of Seniors and their guests enjoyed the varied entertainment, refreshments, and decorations as they attended their last party at Woodruff.

Organizations

Student Council

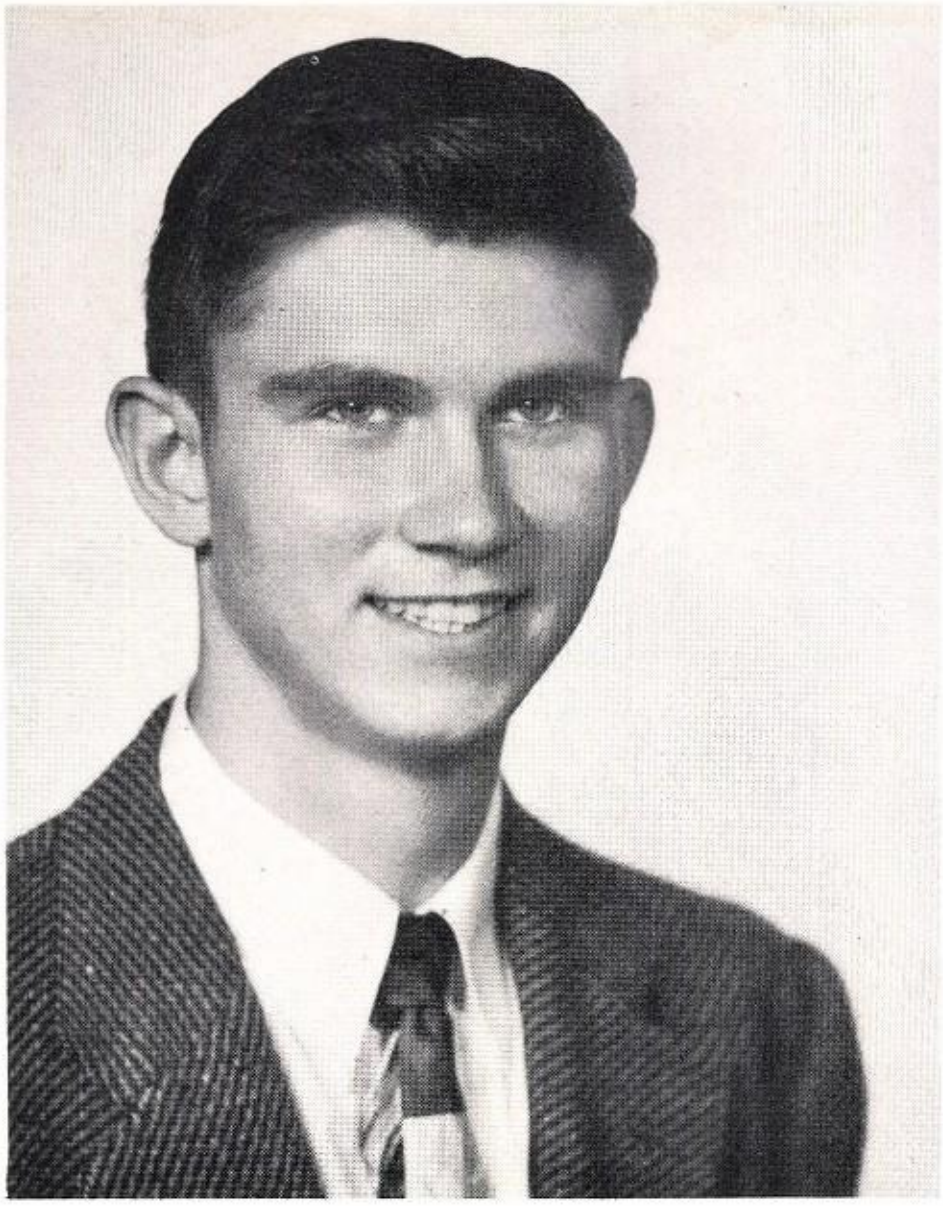

Richard Kaylor
President

The Woodruff High School student council under the direction of Mr. Edward Moll, is composed of members elected from each of the four classes. Some of the functions of the council are: dances, lost and found, school supplies, student directory, lyceum assemblies, and elections for class officers. These functions aid in the improvement of school conditions.

Mr. Edward Moll
Adviser

Charles Chamberlain
Vice-President

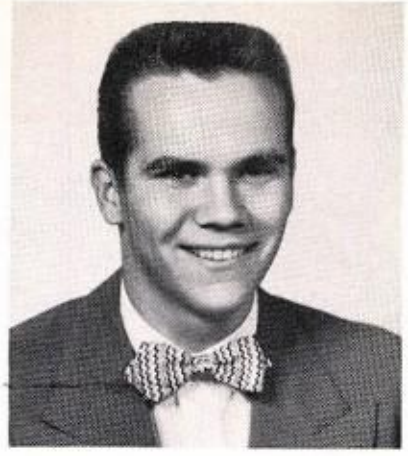

Charles Broughton

Marlyn Sitton
Treasurer

Judy Turl
Corres Secretary

Betty Welch

Bill Weyeneth

Carol Yonce
Secretary

Jim Brown

John Horn

Donna Simpson

Bob Sulaski
Parliamentarian

Margie Wieland

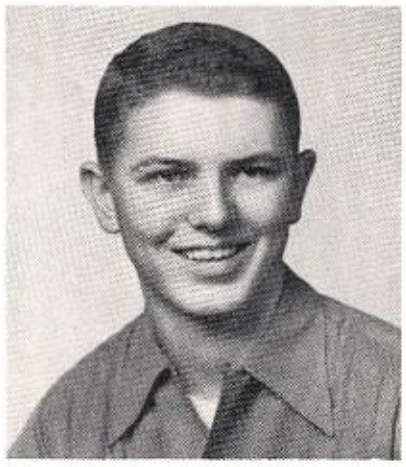

Bob Coughlin

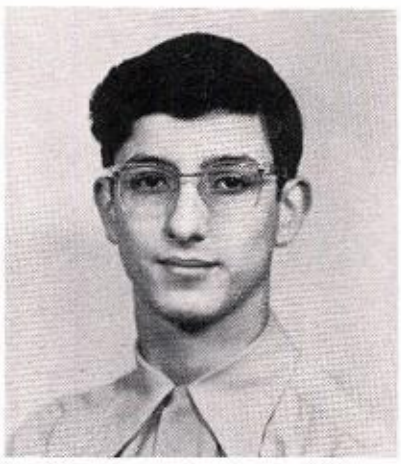

Spero Margaris

Margaret Pfisterer

Russell Breedlove

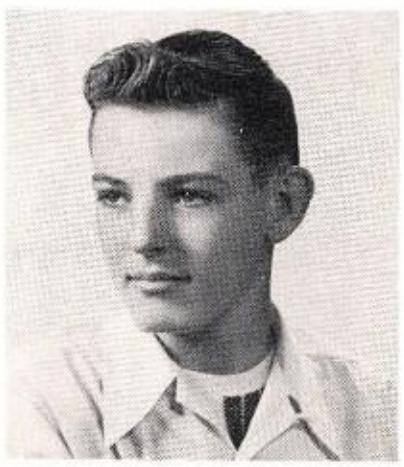

Larry Hendricks

Carole Hermann

Jeanette Weaver

Jeannie Weaver

Beverly Wilson

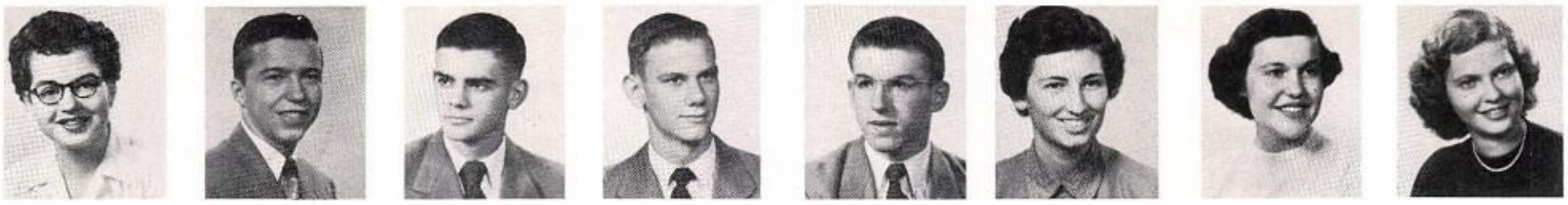

Class of 1952

Top: Deirdre Bryant, Jack Chitty, Robert Colwell, Richard Day, Erika Erich, Ruth Goss, Christine Hanson.

Second: Barbara Jurim, Richard Kaylor, Nancy Martin, Louise Rathman, Marlyn Sitton, Howard Smith.

Third: Mary Jean Thompson, Judy Turl, Mary Voss.

National Honor Society

Top: Priscilla Adams, Mary Adleman, Pat Allison, Ruth Barnes, Betty Call, Eddie Carpenter.

Second: Charlotte Casteel, Joan Christy, Adele Edenburn, Mary Green, Monica Green, Phyllis Hartwig, Bill Heiss.

Third: Shirley Hewitt, Mary Ellen Hull, Robert Martin, Barbara Nelson, Jackie Patterson, Judith Peterson, Wilma Pryor, Jack Randolph.

Bottom: Pat Reeves, Dick Richardson, Charlaine Rose, Verena Schneider, Gloria Snedden, Jim Stone, Jerry Weiss, Dick Witzig.

Class of 1951

Mary Voss 95.00
Valedictorian

Louise Rathman 94.61
Salutatorian

Top Ten

Barbara Anderson 94.60

Nancy Martin 94.57

Christine Hansen 94.45

Ruth Goss 94.25

Deirdre Bryant 94.06

William Boldry 93.97

Donna Webb 93.91

Ardene Smith 93.87

Talisman Officers

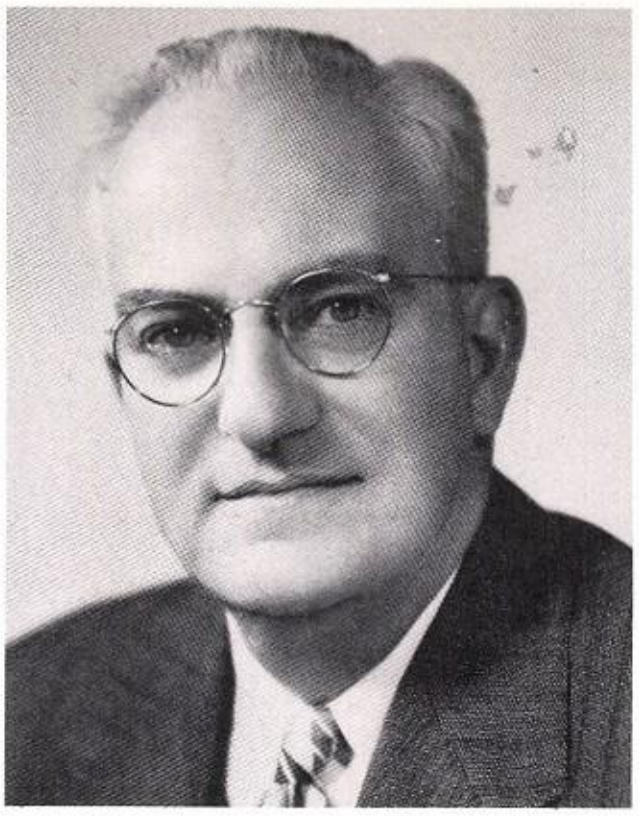

Mr. A. R. Buis
Business Adviser

Cherida Burchell
Circulation Manager

Erika Erich
Business Manager

JoAnne Semlow
Advertising Manager

Talisman Officers

Kenneth I. Bucher
Editorial Adviser

Maryn Kuehl
Co-editor

Mary Jean Thompson
Co-editor

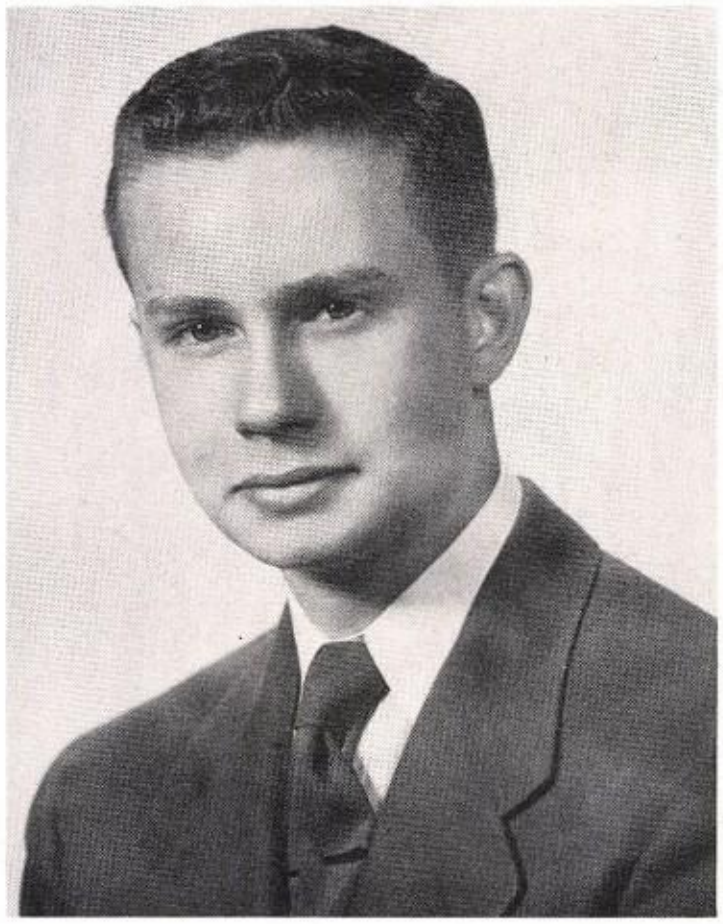

Glen Growe
Sports Editor

Delores Kunkle

Jean Pottorf

Donna Webb

Caryl Scherff

Talisman Business Staff

Marina Chiames

Harriet Erich

Marilyn Joyce

Myrna Laube

Patrica Lavigne

Jean Murrie

Marilyn Murrie

Barbara Streitmatter

Patricia Tripp

Dinah Walder

Priscilla Wightman

Beverly Bradley

Sandy Schwartzbeck

Pat Travis

Barbara Whitlow

Talisman Editorial Staff

Mary Ann Addis

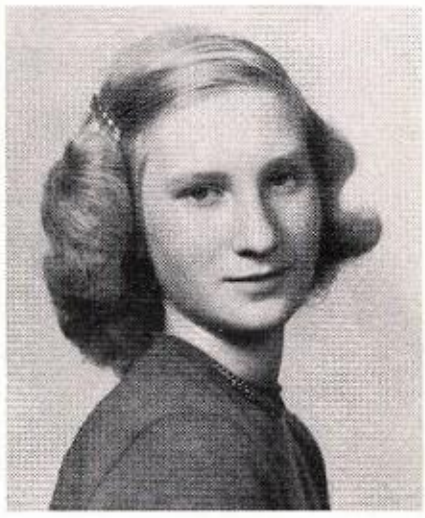

Lois Boswell

Mary Cook

Marilee Foglesong

Joanna Gaines

Betty Hammer

Carol Harper

Jean Ladley

Donna Meinders

Donna Simpson
Production Manager

Jeanne Smith
Circulation Manager

Bonnie Barrett
Advertising Manager

Shirley Stern
Credit Manager

Maleita Whitaker
Circulation Manager

Carol Anderson
Production Manager

Ed Hoerr
Business Manager

Max Hoerr
Business Manager

Mr. K. E. Wegner
Business Adviser

First Row: Cynthia Seifert, Jeanne Smith, Donna Simpson, Shirley Stern, Carol Jo Anderson, Shirley Sanders, Delores Sheiry.

Second Row: Mr. Wegner, Frances Bavis, Maleita Whitaker, Arlene Shook, Judie King, Barbara Gillingham, Bonnie Barrett, Ed Hoerr.

Observer Editorial and Business Staffs

Sharon McCaddon
Editor

Deirdre Bryant
Assistant Editor

Scholarship and hard work, as well as a great deal of valuable experience in meeting the business people of Peoria are opportunities offered to Woodruff students on the OBSERVER Business Staff. While working on the OBSERVER, one may gain membership in Quill & Scroll as well as the privilege of earning a letter.

The articles in the bi-weekly OBSERVER are the work of the editorial staff, composed of high ranking journalists selected from the student body. Their work consists of gathering the news, writing the articles, and waiting to see it in print in the OBSERVER. The OBSERVER is a member of Columbia Scholastic Press Association, National Scholastic Press Association, and Quill and Scroll an international journalism society.

Nancy Dowling
Junior Editor

Pat Scott
Feature Editor

EDITORIAL STAFF

Editor.....Sharon McCaddon
Ass't Editors.....
...Nancy Dowling, Deirdre Bryant
Feature Editor.....Pat Scott
Copy Ass't.....Marilyn Seymour
Reporters..... Mary Wickert, Lois Abbott, Mike Allar, Pat Blust, Cherida Burchell, Barbara Burdick, Gayle Burnette, Judy Camenish, Betty Carter, Darlene Dickman, Eleanor Dawson, Jeanne Dooley, Judy Garrett, Kay Hendricks, Janet Hubert, Walter Huff, Marilyn Johnson, Shelley Lemon, Anita Powers, Jane Rohde, Stew Silvest, Marie Staub, Marty Sullivan, Mary Lou Tomsovic, Dinah Walder, Pauline Warnke, Beverly White.
Feature Writers.....
.....Gerald Errion, Elaine McCaddon, Priscilla Wightman
Sports Staff...Jack Chitty, John Keach, Dick Hoffman, Phil Rastatter.

BUSINESS STAFF

Business Managers.....
.....Ed Hoerr, Max Hoerr
Advertising Manager Bonnie Barrett
Credit Manager.....Shirley Stern
Production Managers.....
Carol Jo Anderson, Donna Simpson
Circulation Manager...Jeanne Smith
Ass't Circulation Manager.....
.....Maleita Whitaker
Solicitors.....
.....Frances Bavis, Barb Gillingham, Judith King, Marilyn Melvin Shirley Sanders, Cynthia Seifert

FACULTY SPONSORS

Editorial Advisor.....
.....Miss Jeanne Berman
Business Advisor.....
.....Mr. Kenneth Wegner
Principal.....Mr. L. R. McDonald

Marilyn Seymour
Copy Assistant

Miss Jeanne Berman
Adviser

First Row: Lois Abbott, Mary Wickert, Marilyn Seymour, Deirdre Bryant, Darlene Dickman, Beverly White, Priscilla Wightman, Nancy Dowling, Kay Hendricks, Pauline Warnke, Betty Lou Carter.

Second Row: Jeanne Dooley, Dinah Walder, Marie Staub, Elaine McCaddon, Jane Rohde, Shelley Lemon, Sharon McCaddon, Barbara Burdick, Janet Hubert, Marilyn Johnson, Gayle Burnette, Anita Powers, Cherida Burchell, Judy Garrett.

Third Row: Elinor Dawson, Jack Chitty, Stewart Silvest, Marty Sullivan, Mike Allar, Phil Rastatter, John Keach, Jim Erwin, Gerald Errion, Mary Lou Tomsovic.

Quill And Scroll

First Row: Beverly Bradley, Carol Harper, Priscilla Wightman, Carol Jo Anderson, Pat Scott, Jean Ladley, Mary Cook.
Second Row: Sharon McCaddon, Deirdre Bryant, Joanne Semlow, Darlene Diekman, Lois Abbott, Nancy Dowling, Caryl Scherff, Barbara Whitlow.
Third Row: Phil Rastatter, Max Hoerr, Erika Erich, Maryn Kuehl, Mary Jean Thompson, Ed Hoerr, Jack Chitty.
Absent: Cherida Burchell, Bonnie Barrett.

Front Row: Carol Harper, Carole Darnell, Frances Bavis, Peggy Davenport, Fay Duncan, Shirley Aderman.

Second Row: Mr. Harris, Mary Voss, Priscilla Wightman, Bill Burns, Marilyn Melvin, Vonna Lou Chambers, Duane Shelton,

Debate

Key Club

President ..... Howard Smith

Vice President ..... Kyle Howell

Secretary ..... Darrel Gresham

Treasurer ..... Jack Chitty

Adviser ..... Mr. J. H. Burkholder

The Key Club is composed of boys able to meet the scholastic and service requirements. The objectives of Key Club are to provide experience in living and working together, to develop leadership, to serve the school and community, and to prepare for useful citizenship.

Roger Arenas

Tom Bachtold

Charles Broughton

Mr. Burkholder

Charles Chamberlain

Jack Chitty

Bob Colwell

Bob Coughlin

Dick Dunn

Jim Fleischer

Darrel Gresham

Charles Hakes

Harold Hedges

Al Hetzel

Ed Hoerr

Dick Hoffman

Kyle Howell

Bob James

Ronnie Kamp

Rick Kaylor

Bob Mundelius

John Nixon

Mark Nixon

Bob Smith

Don Smith

Howard Smith

Bob Sulaski

Davia Voigt

Tom Walton

Bill Weyeneth

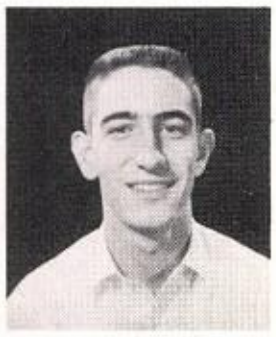

Y-Teens

Standing: Mary VanLaningham, Inter-Club Council, Sandra Buchanan, Inter-Club Council, Barbara Schneider, Secretary, Dody Hamilton, Vice-President, Delverna Szabados, Inter-Club Council.
Seated: Emily Bauwens, President.

Y-Teens are girls composed of all nationalities, races, and creed, from ages 12 to 17 years of age.

The purpose of Y-Teens is 'To build a fellowship of women and girls devoted to the task of realizing in our lives the ideals of personal and social living to which we are committed by one faith as Christians.

The activities include: parties, movies, and Caroling, also banquets with the Y-Teens of other schools.

First Row: Shirley Knobloch, Judy Brannon, Sandy Buchanan, Priscilla Wightman, Beverly Witzig, Emily Bauwens, LaDonna Anderson, Loraine Remelius, Mary VanLaningham.

Second Row: Delverna Szabados, Barbara Phillips, Barbara Schneider, Lu Ann Elwood, Norma Bergia, Jo Ann Elwood, Carol Beebe, Dody Hamilton, Betty Lou Carter.

Senior Hi-Y

Bill Fleming, *Vice President;* Bill Weyeneth, *Treasurer;* Jerry Russell, *Secretary;* Bob Smith, *President.*

The Sr. Hi-Y is the largest and most active club that is open to any Junior or Senior boy who wants to join. The goal of the club is 'To create and maintain high standards of Christian Character in the school.' Annual projects include: salt water taffy sale, and participation in Youth in Government Day.

Second Row: Mr. E.J. Miller, Roger Sokolis, Ken Gridley, Bill Hoerr, Garth Knobeloch, Bob Smith, George Raeuber, Glen Growe, Dave Pettit, Don Sperry, Ray Szidon.

First Row: George Christopher, John Johnson, Tom Walton, Ken Gillig, Maurice Hamrick, Kyle Howell, Bill Weyeneth, Bill Fleming.

Third Row: Walt Schaefer, Gene Hoerr, Charles Curry, Charlie Broughton, Mike Allar, Carl Weber, Mike Bollman, Jerry Russell.

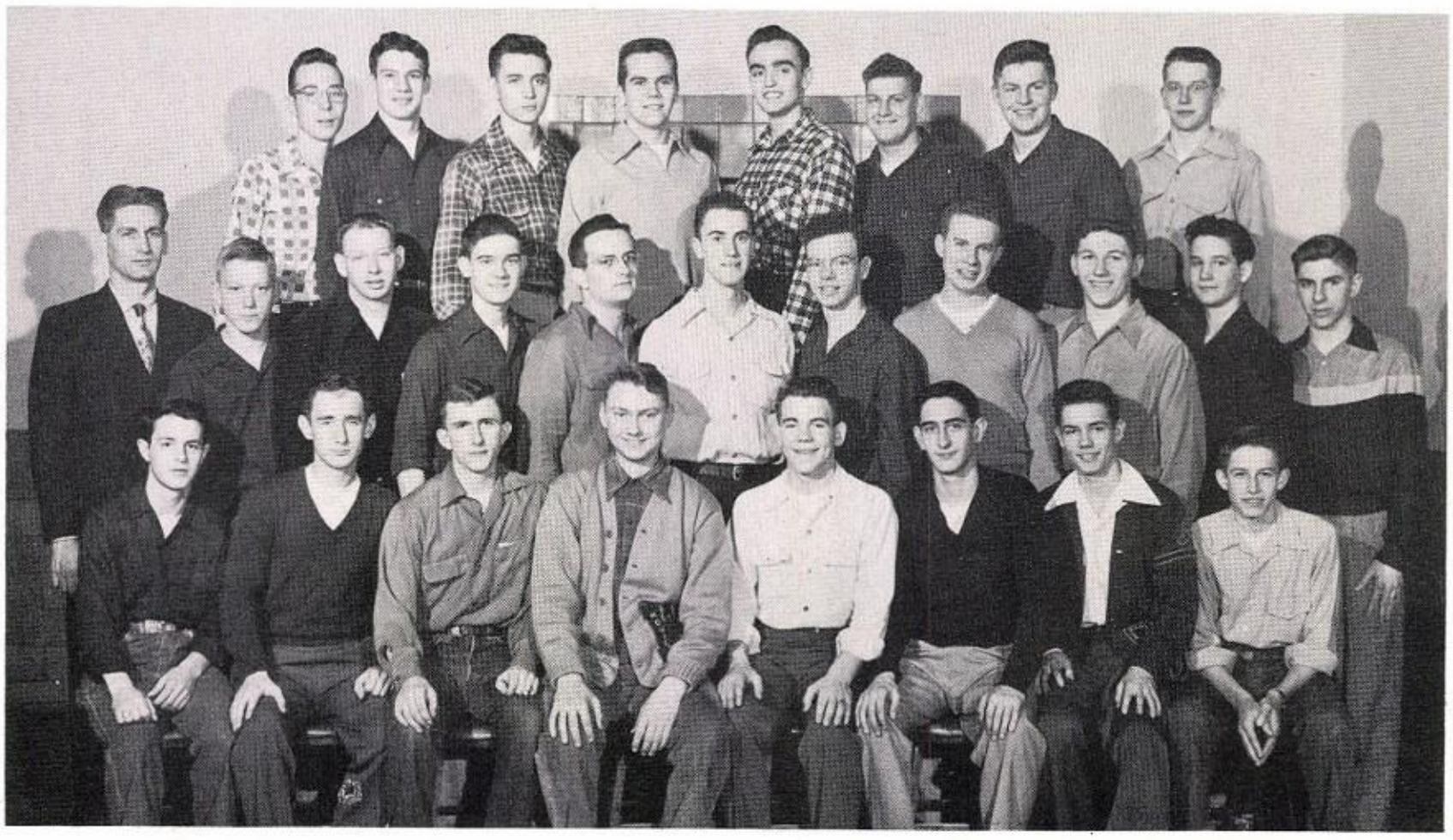

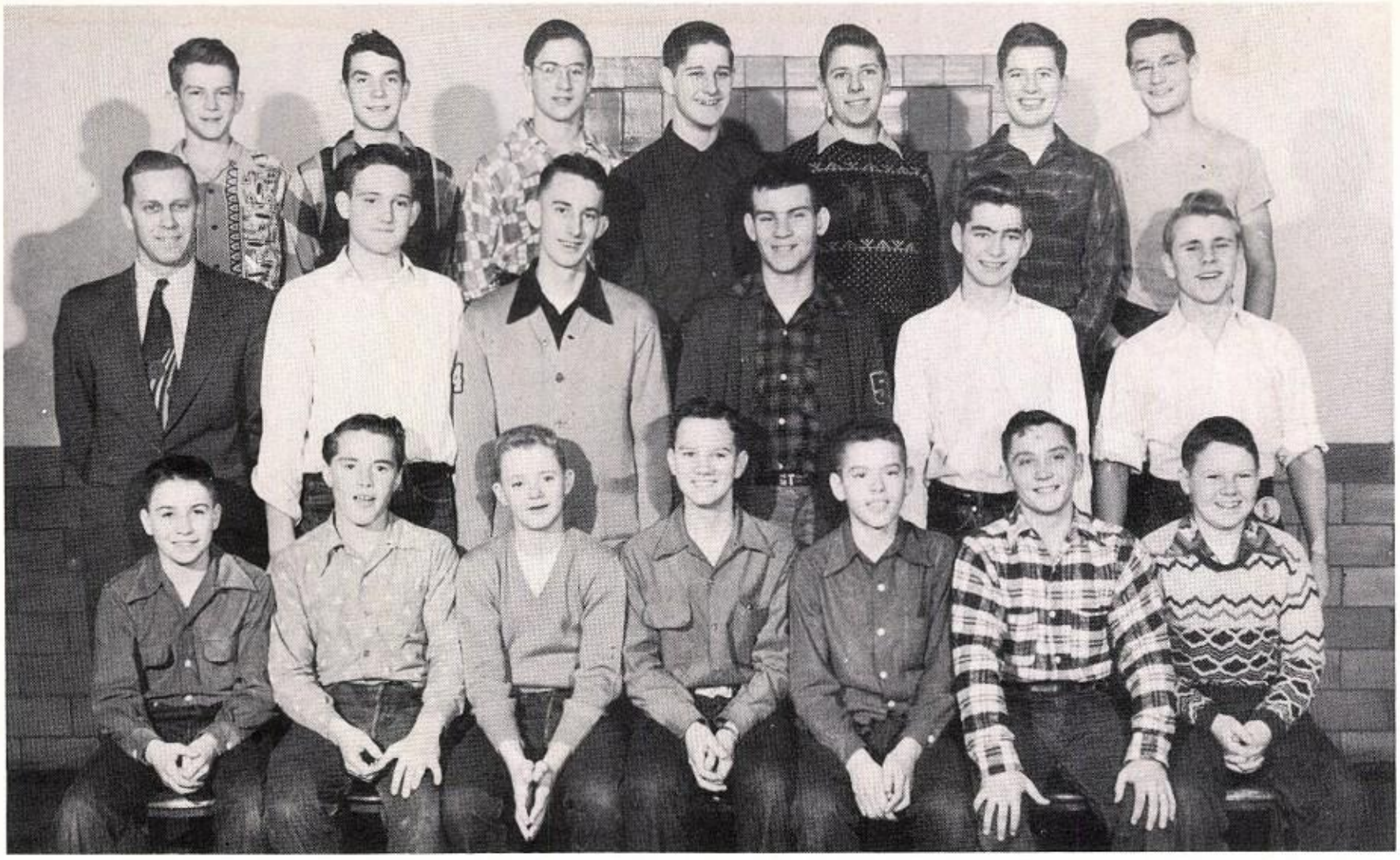

First Row: Keith Lowder, Bob Jones, Harry Murrie, Allen Broughton, Bob Schneider, Bill Libolt, Tommy Slavens.

Second Row: Mr. Sanders, Jim Eggerichs, Delbert Bireline, George Tasick, Kent Look, Ken Helms.

Third Row: Russell Jones, Nick Stroff, Bill Schaal, Duane Shelton, Robert Koengeter, Bill Entwistle, Ronnie Hamilton.

Junior Hi-Y

Prefects

First Row: Bob Watts, Louis Coe, William Price, Bill Hill, Gary Runyan, Jay Flanagan, Ed Bruggeman, Jim Erwin.

Second Row: Peggy Boyer, Donna Kimlel, Elaine Kolb, Jean, Pottorf, Sharon Collins, Marilyn Rosecrans, Geralaine Jordan, Vivian Johnson, Beverly Knobeloch, Marilyn Nelson, Jeanne Dooley, Donna Kashner, Marlene Kohler.

Third Row: Dave Potter, Art Knuth, Richard Heise, Phyllis Russell, Martha Peterson, Jeanne Smith, Mardell Shaw, Barbara Ginocchio, Sue Brodbeck, Beverly Condiff, Janice Droll, Phyllis Williamson, Jane Keller, Carol Schneider, Ardene Smith, Ken Corneluis, Glenn Buxton.

Row 4: Don Sperry, Jerry Lonergan, Del Bireline, Dick Scrivner, Don Selvy, Mike Allar, Bob Hanson, Darell Oard, Bob Smith, Darrell Blair, Walt Schaefer, Jim McMorris, Guy Hatfield.

First Row: Mary Jean Thompson, Margie Wieland, Beulah Turner, Shirley Landwehr, Beverly Bradley, Elaine Hess, Barbara Huntington, Sandy Schwartzbeck, Nettie Brown.

F.T.A.

Second Row: Jeanne Dooley, Miss Macdonald, Barbara Jurim, Maleita Whitaker, Priscilla Wightman, Nancy Martin, Bill Knuth, Richard Kaylor, Jim Webb, Barbara Bradle, Betty Woerner, Martha Noonan, Ruth Goss, Marilee Foglesong, Joyce Goodrich.

First how: Janice Robb, Carmine Davidson, Pat Hendrickson, Wilma Begner.

Second How: Delores Sellers, Beverly Wilson, Judie King, Lou Ann Herman, Pat Hill, Norma Bergia, Joyce Hedges, Janis Blackburn, Mary Lou Lutker.

Ushers

Third how: Ravalee Wilson, Patsy Hurt, Betty Shaver, Irene Schielein, Barbara McCombs, Carolyn Shottenkirk, Ginny Wennerholt, Carol Schneider.

First Row: Dorothy Smith, Donna Webb, Beverly Wainwright, Carol Lokowich, Ellen Murphy, Delores Streitmatter, Sandra Patterson, Kay Schank, Linda Smart, Joyce Moreland, Carolyn Barnes.

Second Row: Jean Murrie, Marilyn Joyce, Pat Ricketts, Marlyn Sitton, Donna McFall, Beverly Wilson, Sandy Schwartzbeck, Joyce Richardson, Marilyn Day, Sheryl Knickerbocker, Eddie Booth.

Third Row: Evelyn Wharton, Frances Bobeck, George Welch, Philip Smart, Gary Woerner, Fred Davis, Charles Engstrom, Dwight Streeter, Dick Martins, Myrna Laube, Marie Staub.

First Row: Edna Feeser, Nancy Wilson, Carol Darnell, Thelma Grigg, Sheila Steenrod, Beverly Witzig, Joanna Gaines, Carol Chapman, Lorraine Sinn, Vella Cavanaugh, Susan Warren.

Second Row: Ray Szidon, Lillian Woods, Paula Hampton, Connie Blumenrader, Emily Zerwekh, Pat Hill, Penny Butterfield, Mary Johnson, Marjorie Flowers, Patti Jo Sutton, Jane Rhode, Jean Keown, Illeana Ruppert, Arline Dorey, Kathy Hartrick, Judy Camenish, Delverna Szabados, Frances Bavis.

Third Row: Fred Weaver, Kent Look, Keith Poshard, Glen Child, Larry Laesh, Jack Reum, Bob Heggemeier, Craig Ivers, Bill Hill, Jim Wickert.

Latin Club

Beverly Wilson, *Treasurer;* Donna Webb, *President;* Lorraine Sinn, *Secretary;* Jim Eggerichs, *Vice-President.*

First Row: Nancy Lincoln, Shirley Sanders, Mary Avery, Barbara Bradle, Shirley Jones, Dorothy Schwartz, Erika Erich, Elinor Dawson, Joy Randolph, Judy Garrett, Margaret Ehlen.

Second Row: Stewart Silvest, Gary Madderom, Jean Hanson, Marina Chiames, Mary Stone, Marilyn Nelson, Beverly Bischoff, Laura Jarrell, Anita Schumacher, Arlene Shook, Helen Gerontes, Sonja Anderson, Cherie Vogt, Sharon Perardi, Sharon Gray, Dave Yates, George Seiz.

Third Row: Jack Murphy, Lee Dobbins, Gary King, Ronnie Gerard, Jim Eggerichs, Gene Hoerr, Ronnie Allen, Ken Sutter, Jim Johnson, Dick Mathison, Louis Watson.

Arthur Archer
Carol Brush
Edythe Conger
Carmine Davidson
Marvin Gordon
Charles Headley
Kaye LaVee Kline
Marilou Lewis
Robert Maddrie

Harlene Baumbach
Dwight Chaplain
Bob Coughlin
Gloria Farrar
Shirley Hardwick
Max Hoerr
Elaine Kolb
Raymond Lowder
Garry Mansfield

Micheline Brajon
Miss Perdew *Advisor*
Jim Fleischer *President*
Dick Dunn *Vice-President*
Carol Harper *Vice-President*
Sharon Pattison *Secretary*
Joe Kennell *Treasurer*
Michael Mayhall

Pan American

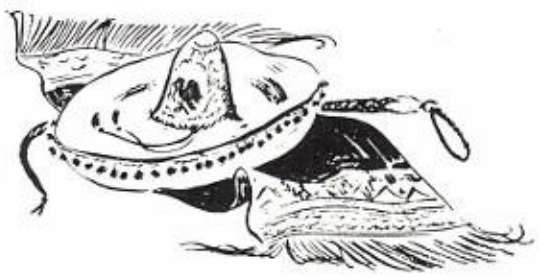

Elaine McCaddon
Gwen Neher
Martha Peterson
Carol Pollock
Jack Rowe
Bob Smith
Terry Stauske
Ron Surratt
Priscilla Wightman

Nancy Mette
Carolyn Panus
Mary Peterson
Joanne Rimmey
Carol Schneider
Don Stafford
Carolyn Steidel
John Tinsley
Dorothy Wohl

Dan Morse
Joyce Pawley
Bill Pierson
Eleanor Robards
Don Sperry
Harold Stafford
Dale Stromwell
Ronald VanLaningham
Beverly York

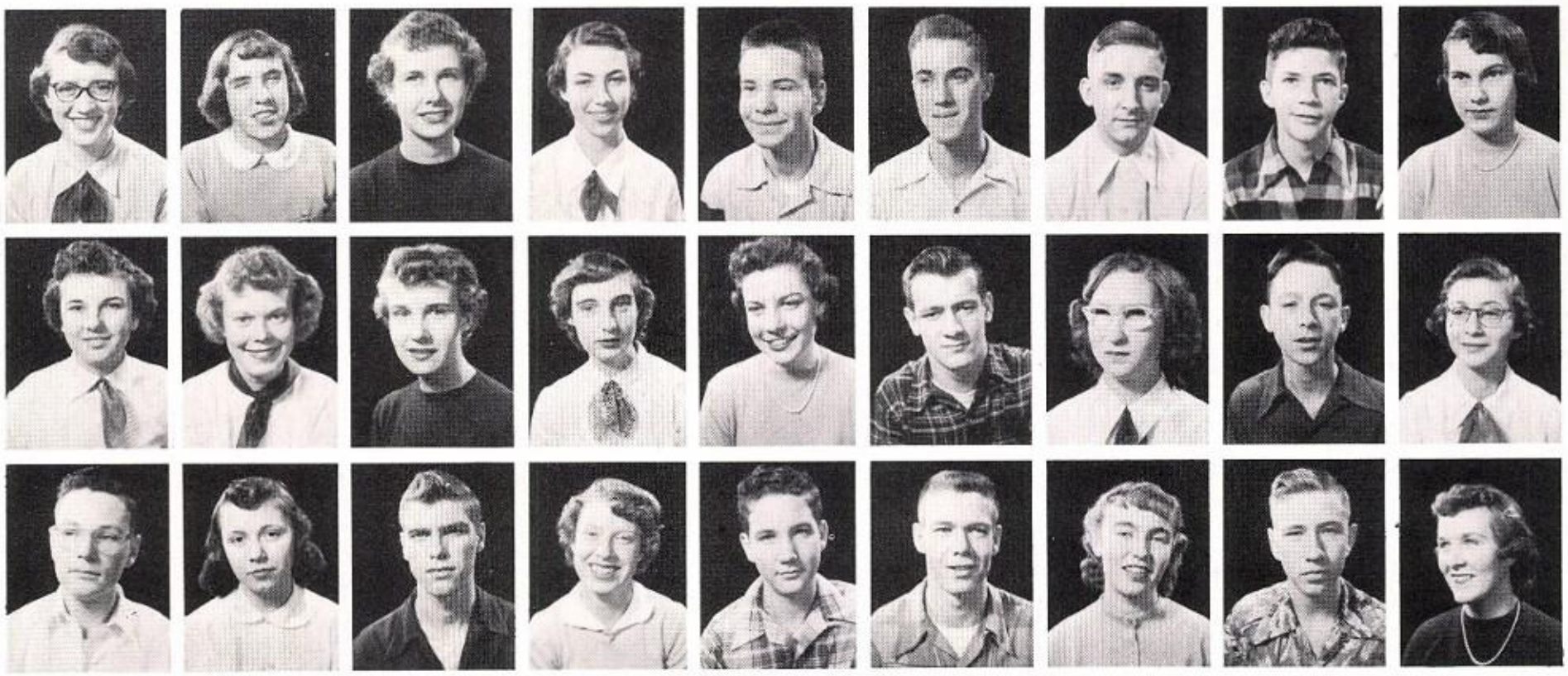

First Row: Joyce Goodrich, Elsie Checklin, Rosie Mae Burnett, Norma Avery, Penny Butterfield, Donna Webb, Karen Shafer, Beverly Defebaugh, Frances Bavis.

Second Row: Edna Feeser, Donna Shrum, Sheila Steenrod, Bob Willis, Al Fuson, Richard Wynd, Gene Hoerr, Carole Darnell, Donna Woodruff, Janet Wilson, Delverna Szabados.

Third Row: Dave Yates, Dave Michelson, Bill Weyeneth, Jim Johnston, Ronnie Allen, Bob Coe, Louis Watson, Howard Smith, Richard Martens.

Vocational Guidance

First Row: Carole Yonce, Shirley Williams, Lois Wooley, Eva Zimmerman, Mary Wickert, Martha Noonan, Marlyn Sitton, Barbara Whitlow, Beverly Wood.

Second Row: Nancy Lincoln, Phyllis Williamson, Erich Erika, Ed Clark, Charles Curry, Richard Kaylor, Larry Laesch, Priscilla Wightman, Mary Voss, Sara Whitaker.

Third Row: Mike White, Bill Wright, Ronny Gerard, George Smith, Carl Weber, Kent Sutter, Jerry Birket, Jim Cunningham, Jack Pierson.

Jeanne Dooley, Nancy Martin, Cynthia Seifert, Edna Fesser. Not pictured is Pat Scott, typist.

Publicity

Stage Crew

Mr. Collier, William Wright, Jerry Birket, Gerry Welton, Bob Stewart, Bill Hoerr, Ed Clark (on ladder).

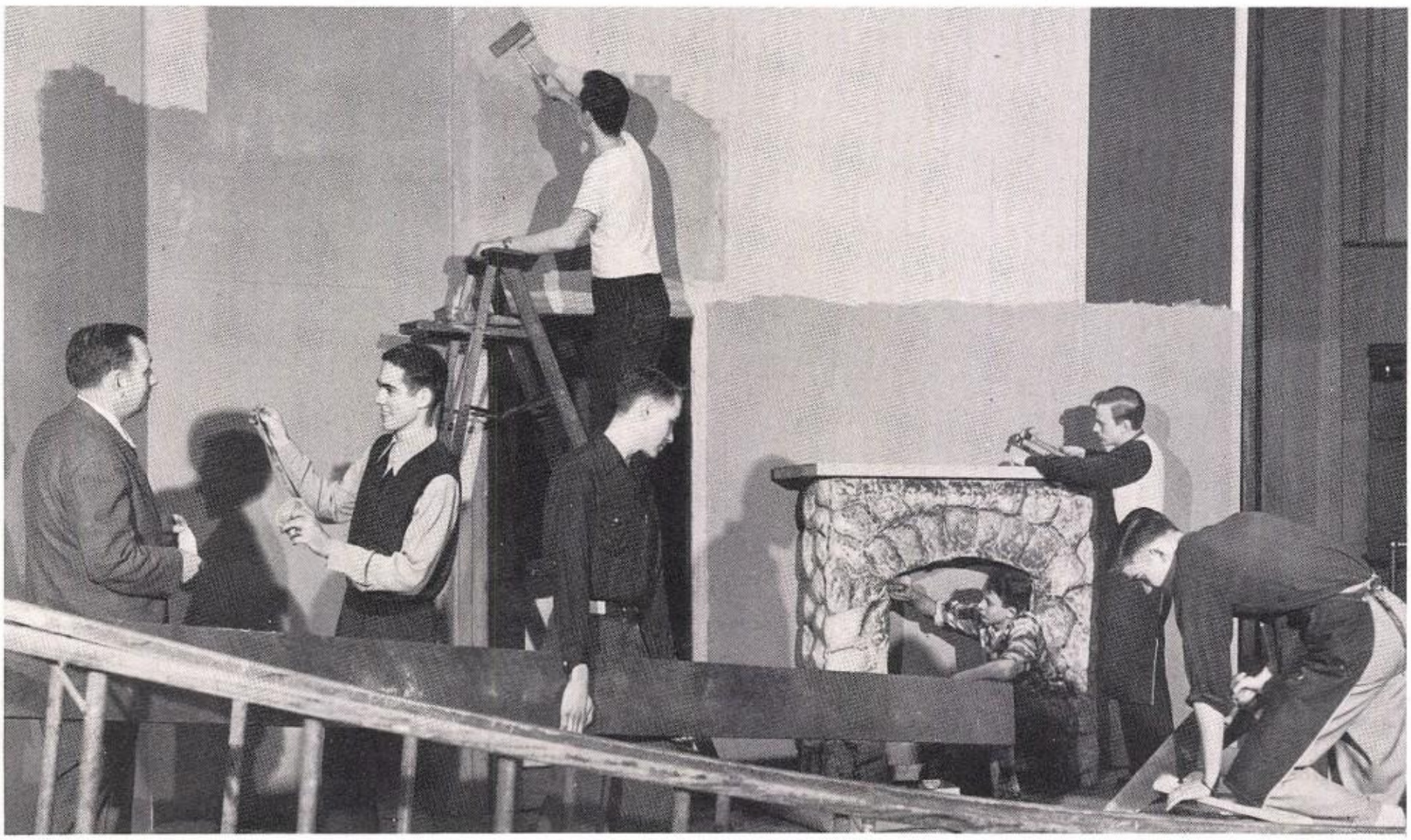

Junior Red Cross

Each home room is represented in the Jr. Red Cross. This large, active, service organization has a varied and interesting program. This year's projects inclued; money for the Kansas flood relief, a party at the Peoria County Nursing Home, and candy sales at the school functions.

Standing: Barbara Miles, *Committee Chairman;* Jean Murrie, *Committee Chairman;* Bill Twedell, *Vice-President;* Priscilla Wightman, *Chairman.*

First Row: Susan Warren, Jean Ladley, Gloria Myers, Pat Lavigne, Jean Murrie, Marilee Foglesong, Pat Tripp.
Second Row: Gloria Perry, Jean Potterf, Carol Schneider, Nadra Cooper, Connie Lawrence, Patricia Ricketts, Jane Garrett, Nettie Brown, Carol Harper,

Third Row: Betty Reynolds, Mary Addis, Carol Chapman, Charles Henninger, Bill Twedell, Charles Broughton, John Nixon, Gary Priddy, Barbara Miles, Fay Duncan, Joellen Ladley.
Fourth Row: Laura Jarrell, Ellen Murphy, Marjorie Hoerr, Barbara Heggemeier, Shirley Steele, Priscilla Wightman, Maleita Whitaker, Sandra Kall, Sharon Snyder, Donna Stringer, Sandy Buchanan.

Library Club

The Library Club of Woodruff High School is one of the most worthwhile service organizations. Students, assisting in the library one period each day or before or after school, not only help teachers and other students; but, learn how to use the library. Parties, picnics, and the annual educational trip are social events of the Library Club.

Nancy Wilson, *Vice-President;* Erika Erich, *President;* Martha Noonan, *Treasurer.*

Standing: Billy Blackard, Anita Schumacher, Marie Roecker, Harriet Erich, Donna Buxton, Jo Ann Elwood, Ann Holler, Barbara Murphy, Gloria Perry, Nadra Cooper, June Caldwell, Charles Stiles, Richard Brewer, Kent Look, Mrs. Dorothy Mortimer (*Adviser*) Bill Weyeneth, Art Rose, Bernie Rohman.

First Row: Donna Bradley, Rosie Mae Burnett, Barbara Phelps, Nancy Rink.

Second Row: Laura Jarrell, Phyllis Augsburger, Nancy Wilson, Jean Potter.
Third Row: Myrna Laube, Emily Zerwekh, Barbara Schneider
Fourth Row: Martha Noonan, Donna Woodruff, Edna Feeser, Frances Bobeck.
Fifth Row: Irene Schielein, Erika Erich, Caryl Scherff, Marilyn Rosecrans.

French Club

Shirley Landwehr, *Treasurer;* Sara Whitaker, *Secretary;* Jeanne Smith, *Vice-President;* Barbara Jurim, *Presiaent.*

TOP PICTURE

First Row: Marilee Foglesong, Ruth Sands, Martha Neis, Nancy Shafer, Shirley Williams, Pat White, Jane Gott.
Second Row: Jane Slater, Shirley Landwehr, Duane Shelton, Don Bowton, Jon Burnham, Bill Knuth, Norman Marcus, Dick Hoffman, Mary VanLaningham.
Third Row: Gloria Hetherlin, Martha Noonan, Jeanne Smith, Darlene Diekman, Beverly White, Betty Woerner, Maleita Whitaker, Ruth Goss, Pat Samsel.

BOTTOM PICTURE

First Row: Katy Hess, Charlaigne Trompeter, Pat Lavigne, Betty Reynolds, Harriett Erich, Shirley Thompson, Jean Ladley.
Second Row: Miss G. Hedstrom, Nettie Brown, Mike Endres, Perry Johnson, Bill Burns, Ed Hoerr, Bob Harlan, Robert Maddrie, Warren Harris, Sharon Collins.
Third Row: Connie Lawrence, Mary Cook, Sara Whitaker, Vonna Lou Chambers, Nancy Martin, Bonita Nichols, Barbara Jurim, Peggy Davenport, Yvonne Burnham.

Art Service

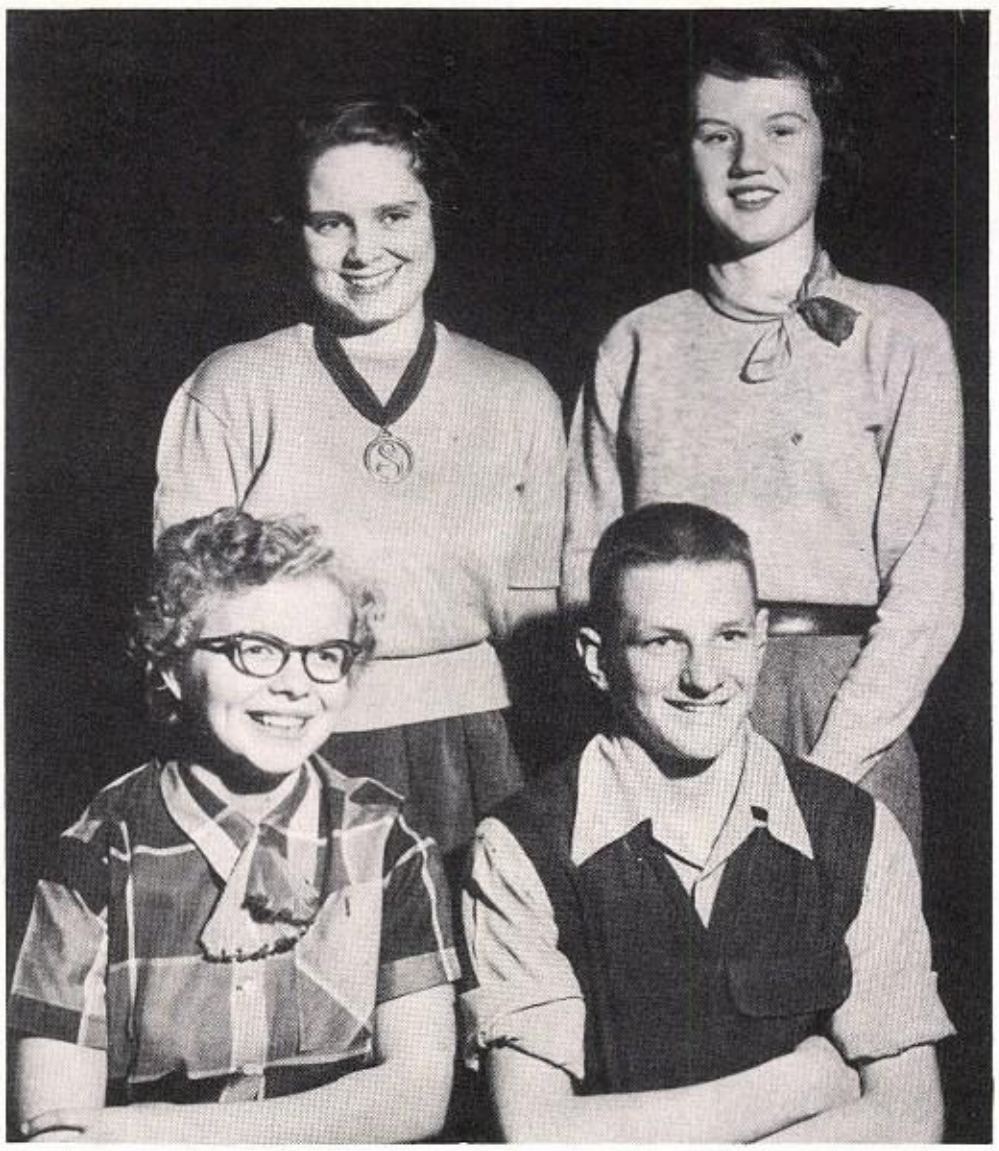

Sandra Buchanan, *Vice-President;* Phyllis Williamson, *Secretary;* Jeanne Dooley, *President;* Bob Sulaski, *Treasurer.*

The purpose of the Art Service Club is to provide pictures, signs, posters or any art work needed for all the departments and clubs of the school. The club also makes posters and provides publicity for the highlights and events of the school year. Membership is open to any talented art student desirous of serving his school.

First Row: Donna Kretz, June Caldwell, Donna Kashner, Adrian Schultz, Shirley Steiner, Bessie Schleigh, Myrna Laube, Jeanne Dooley, Ann Holler.

Second Row: Mrs. Eichorn, Sharon Harper, Peggy Davenport, Ronnie Achterberg, Charles Peer, Jack Reum, Dick Caldwell, Jim Webb, Larry Winkler, Jim Fredell, Charles Brubaker, Bob Sulaski, Bob Harlan, John Keach, Lillian Buck, Mary Wilmsen.

Third Row: Patti Jo Sutton, Donna Woodruff, Carole Hermann, Phyllis Williamson, Delores Streitmatter, Nancy Martin, Sandy Buchanan, Erika Erich, Ginny Wennerholt, Norma Bergia, Marcia Lev.

Marie Roecker, Jean Murrie, Vella Cavanaugh, Elaine Hess, Christine Hansen, Mary Voss, Nancy Martin, Deirdre Bryant.

Science Prefects

Second Row: Carol Duke, Miss Florence Courtright, Ronnie Trapp, Joellen Ladley, Marilyn Dimmick, Carole Hermann, Carol Schneider, Beverly Knobeloch, Ronnie Staub, Paul Pearson.
Third Row: Richard Coltrin, Dave Michelson, Jim Walker, Charles Carson, Dean Rogers, Eddie Fouts, Charles Schellenberger, Jim Cunningham, Jack Pierson,

Camera Club

First Row: Nancy Duke, Carla Shaw, Donna McFall, Donna Webb, Pat Travis, Marie Voris, Jo-Ann Sprinkle, Jean Keown.

First Row: Carmine Davidson, Karen Sullivan, Kathy Hartrick, Maurice Hamrick, Don Hill, Charles Henninger, Janet Short, Sheris Warren, Doris Warschawski.

Second Row: Beverly Defibaugh, Jo-Ann Irons, Sandra Buchanan, Donna Shrum, Marilyn Seymour, Marjorie Hoerr, Sharon Harper, Karen Shafer, Beverly Wilson.

Office Assistants

First Row: Bonnie Hankins, Anna Rickard, Micheline Brajon, Kathleen Johnson, Claudine Miller, Susie Rimington, Wanda Workman.

Second Row: Mrs. Greeness, Miss Macdonald, Beverly Wainright, Nancy Lincoln, Darleen Fry, Irene Schielein, Sheila Steenrod, Sandra Sheley, Sally Greeness, Miss Dean, Miss Wolfe.

Third Row: Beverly York, Elaine McCaddon, Dorothy Smith, Mary Van Laningham, Mary Tapp, Evelyn Reed, Pat Hill, Dita Ann Myers, Marlyn Sitton.

First Row: Roger Strode, Raymond Morse, Leverett Mansfield, Robert Morse, Charles Thomas.

Second Row: John Nixon, Lester German, Charles Carson, Dave Michelson, Jack Pierson, Bernie Rohman, Jim Cunningham, Bob Schmidt.

Third Row: Mr. Eveland, Jim Johnston, Rex Brehmer, Marty Sullivan, Ed Arnold, Ken Gillig, John Dawson, Dick Brewer, Bert Miller, Jack Bishop, Douglas Stott, Edward Trunk.

Fourth Row: Bill Hoerr, Carl Fidler, Eugene Stepzinski, Charles Curry, Kent Mohr, Walt Schaefer, Don Selvy, Mike Bollman.

Projection Crew

Seated: Bill Costellia, Darlene Brown, Janet Wilson, Doloris McEvers, Joyce Shaner, Eleanor Pearson (*Teacher*).

Standing: Doloris Vaughan (C), Eva Schrai (M), Pat Resler (M), Margaret Fehl (M), Glenda York (C), Clara Gluck (C).

Cosmetology

Music

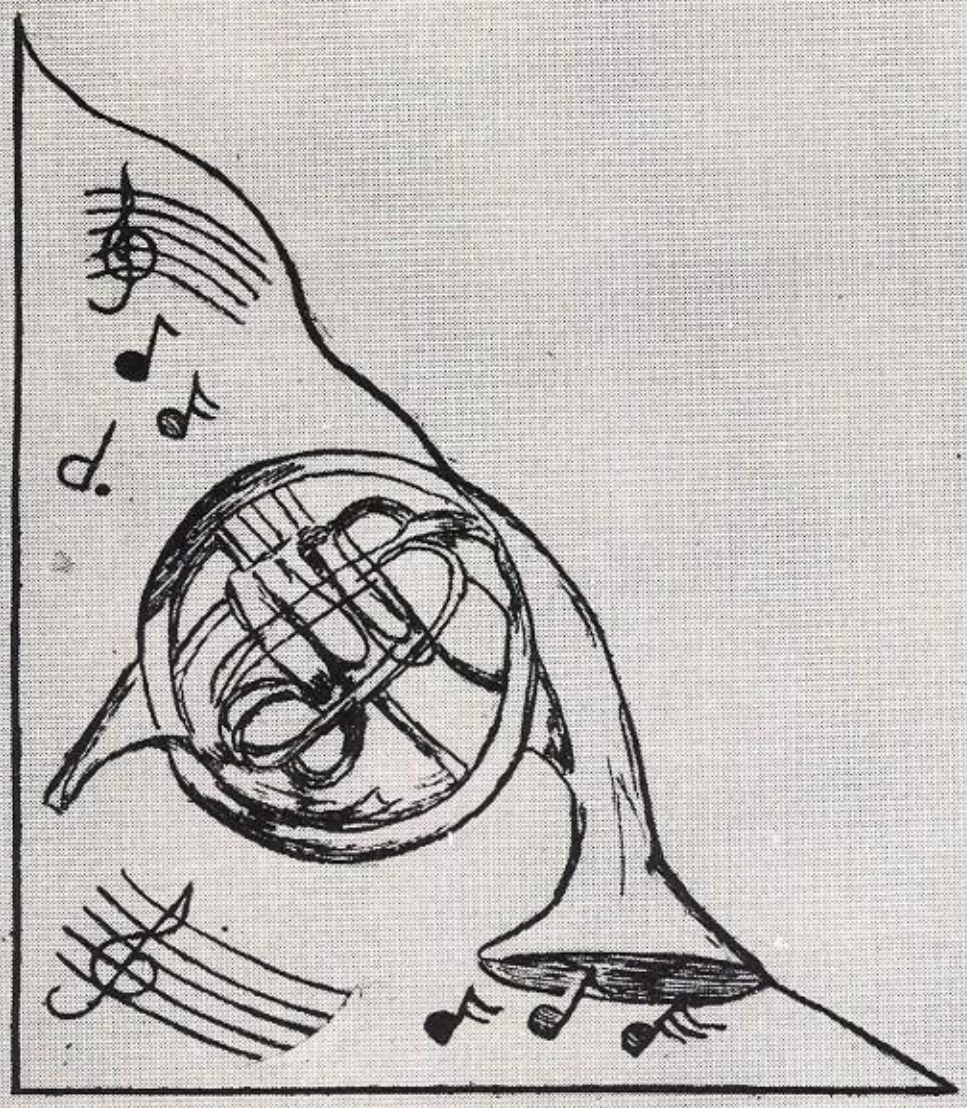

Girls' Sextet

Seated: Barbara Waldron, Joan Nelson,
Standing: Sharon Collins, Dinah Walder,
Judy Turl, Audrey Loving.

A Cappella

First Row: Dinah Walder, Jeanne Corzine, Jane Garrett, Melvena Shadid, Gary Priddy, Bob Grant, Jack Murphy, William Costellia.

Second Row: Paula Hampton, Donna Jenkins, Dorothy Farrer, Ellen Brewer, Mary Lou Gauwitz, Fred Weaver, Richard Eddy, Perry Johnson.

Third Row: Sharon Collins, Carol Glaczenski, Barbara Miles, Suzanne Elwood, Ginny Wennerholt, Charles Hauptly, Wayne Root, Larry Laesch, Ken Gillig.

Fourth Row: Shirley Murphy, Donna Stringer, Sandy Sheley, Sandie Kall, Florence Hoerr, Richard Crider, C.B. Prunty, Bill Twedell, Jack Reum.

Mixed Octet

Seated: LaDonna Anderson. *Standing:* Dorothy Farrer, Bill Twedell, Sally Greenness, Micheal Rule, Judy Bovin, Bob Lawrence, Judy Garrett, Jim Rudd.

A Cappella

First Row: Jack Curtis, Glen Aeschliman, Ralph Stauffer, Pat Smith, Joan Sommerville, Barbara Waldron, Doris Libolt.

Second Row: Clyde Stenson, Stanley Kerker, Bob Stewart, David Baker, Nita Rae Myers, Janis Blackburn, Doris Herman, Joyce Richardson, Nancy Phillips.

Third Row: Don Graham, John Walwer, Boyd Neaveill, Don Schaffer, Norma Peterson, Sonia Klein, Ardene Smith, Lois King, Shirley Augsburger.

Fourth Row: Kent Mohr, Ted Rice, Charles Broughton, Dave Voigt, Barbara Burdick, Connie Rock, Carol Chapman, Shirley Wright, Sandra Sollars, Lorraine Sinn.

Boys' Choir

First Row: Keith Lowder, Jim Brown, Phil Burnette, Terry Gottschalk, Eddie Booth, David Slavens, Joe Whitely, Richard Rose, Jim Rudd, Jim Howat, Max Shields, Ronnie Durand.
Second Row: Bill Myers, Jon Bateman, John Carrithers, Fred Shadid, Don Durand, Charles Henninger, Gary Priddy, Eugene Colbert, Pat Rennick, Bob Lawrence, Bob Hulson, David Camenisch.
Third Row: John Bugg, Don Tallyn, Archie Lyons, John Knowles, Leonard Harband, Harry Murrie, Milton Chamberlain, Jay Dee McGee, Marvin Szabados, Pat Casey, Ronnie Hamilton, Bill Simpson, Russell Jones.
Fourth Row: Dick Unes, Lee Reed, Bob Hill, Chuck Brubaker, Glen Schofield, Ronnie Lagron, Jim Herriman, Eddie Fouts, Rodney Leininger, Gene Hoyt, Paul Roffol, Bob Streitmatter, Tom Pearson, Bob Prentiss.

Girls' Glee Club

First Row: Patsy Deisher, Patsy Willis, Mary Woodruff, June Caldwell, Beverly Betson, Virginia Schroeder, Dianna Roberts, Eleanor Robards, Claralene Iles, Shirley Steiner, Carol Beebe.
Second Row: Josephine Thompson, Billie Book, Marlene Gibbs, JoAnne Van Laningham, Donna Buxton, Myrna Lotze, Wilma Johnson, Nancy Shafer, Lynne Lawrence, Azella Lewis, Neva Heward, Karen Shafer.
Third Row: Yvonne Hill, Marie St. Clair, Harlene Baumbach, Janice Droll, Mary Alice Rust, Arlene Shook, Joyce Billerbeck, Florence Erickson, Sally Whipp, Shirley Knobloch, Carol Philipp, Merridy Altorfer, Joyce Mitchell.
Fourth Row: Maleita Whitaker, Wanda Lisle, Eva Zimmerman, Carol Lokowich, Sally Jo Greeness, Barbara Johnson, Donna Shrum, Audrey Addis, Wanda Fuller, Shirley Flexer, Sharron Baer, Darlene Yurgutis, Sheila Franz, Mary Rebman.

Girls' Choir

First Row: Cherie Vogt, Bonnie Hankins, Jean Nicholson, Evelyn Grant, Dody Hamilton, Jocelyn Evans, Dolores Sheiry, Susan Rimington.
Second Row: Pat Hendrickson, Jacqueline Hilsabeck, Shirley Foster, Ann Reed, Marilyn Nelson, Emma Davis, Gwen Neher, Beryl Farlin, Beverly Ellwanger.
Third Row: Shirley Cleveland, Shirley Stimeling, Carolyn Adams, Barbara Karrick, Donna Heathcoat, Sharon Lee, Carol Burk, Mary Cloyd,
Fourth Row: Louise Duncan, Carol Wolland, Eileen Schildmiller, Donna Petzing, Barbara McCombs, Barbara Streitmatter, Dorothy Short, Shirley Jones, Phyllis Herman, Carolyn Panus.

Girls' Glee Club

First Row: Sharon Baer, Nancy Brockmeyer, Eula Vaughn, Jane Slater, JoAnn Farrar, Kendra Book, Janice Robb, Karen Knoll, Marilyn Day, Gloria Myers, Carmine Davidson.
Second Row: Shirley Webb, Mary Lou Lutker, Roberta Nott, Evelyn Wharton, Joyce Anne Kling, Joann Williams, Linda Theissen, Shirley Hauptly, Mariann Hofstetter, Lucille Callender, Nellie Rathman.
Third Row: Bonnie Kirsch, Patricia Knott, Betty Matthews, Shirley Thompson, Joyce Martin, Lou Ann Herman, Imogene Meischner, Nancy Boster, Beverly Defibaugh, Wilma Begner, Shirley O'Grady, Carol Selburg.
Fourth Row: Shirley Aderman, Rosemary VanDyke, Joyce Cochran, June Blair, Alice Coyle, Bernadine Parrott, Barbara Bradle, Mary Lou Tomsovic, Eloise Hoerr, Joy Randolph, Sharon Crews, Judy Garrett.

Music Council

Melvena Shadid, Jane Garrett, C.B. Prunty, Bob Stewart.

Majorettes

Sandy Schwartzbeck, Sharon Pattison, Donna Webb, Marlyn Sitton (Head Majorette), Beverly Wood, Martha Neis, Rene Romans.

Band Ensembles

FIRST CORNET TRIO

Standing: Joe Kennell, Bob James,
Seated: Don Lyons.

FRENCH HORN QUARTETTE

Don Filzen, Marilyn Dimmick, Joellen Ladley, Beverly Lavigne.

WOODWIND QUINTETTE

Standing: Ed Schmidt, Dick Coltrin, Warren Harris.
Seated: Patricia Ricketts, Marilyn Dimmick

Band

TYMPANI

Jim Howat

Barbara Huntington

Nancy Raber

Judie King

Shirley Roecker

BASSES

Harvey Fyke

Rudy Habben

SAXOPHONES

Charles Carson

Jerry Price

HORNS

Mary Hedstrom

Jim Anderson

Jim Williams

Joellen Ladley

Sharon Snyder

Patricia Boyle

David Potter

William Keller

Shirley Hughey

Lawrence Fogelberg, Director

Murray Pople

Shirley Livengood

Ruth Goss

CLARINETS

Bob White

Shirley Gravvat

Don Frakes

Don Ginz

Ed Koechle

Jo-Ann Sprinkle

Patsy Scull

Sandra Pate

Dwight Streeter

Ed Schmidt

Dave Yates

John Wolcott

Jane Gott

Wayne Dawson

Warren Harris

Milton Rasmussen

Jim Fleisher

Kyle Howell

Norma Avery

Dan Morse

Jack Brown

Band

DRUMS

Clyde Stenson

Morgan Thornton

TROMBONES

Ron Marshall

Terry Umdenstock

Robert Kunz

Emerson Hahn

Richard Martens

George Smith

DRUMS

Robert Fleisher

LaRue Ricketts

CYMBALS

Jean Ladley

BARITONES

Edith Fields

Phil Smart

Don Filzen

Duane Smith

Marilyn Dimmick

James Fyke

Dick Caldwell

Jack McCombs

Max Hoerr

Ed Hoerr

Ronald Slonneger

Charles Hakes

CORNETS

James Hewitt

Bob Caldwell

John Hulson

Evangelia Jipris

Roger Bergia

Mark Nixon

Joe Kennell

Bob James

Don Lyons

Darrel Gresham

Jerry Cole

Keith Poshard

Jerry Russell

BASSOON

John Pavelka

OBOES

Patricia Ricketts

Mardeen McDowell

FLUTES

Sandra Patterson

Pat Morse

Carol Pollock

Dick Coltrin

Kaye LaVee Kline

Cherida Burchell

Shelley Lemon

Band Ensembles

SECOND CORNET TRIO

Keith Poshard, Mark Nixon, Jerry Cole.

FLUTE TRIO

Shelley Lemon, Cherida Burchell, Carol Pollock.

FIRST CLARINET QUARTETTE

Dan Morse, Jack Brown, Kyle Howell, Al Hetzel.

BRASS SEXTETTE

Standing: Joe Kennel, Jerry Cole, Jack McCombs.
Seated: Phil Smart, Joellen Ladley, Richard Martens.

Band Ensembles

DRUM TRIO

Morgan Thornton, Bob Kunz, Jim Howat.

SAXOPHONE QUARTETTE

Mary Headstrom, Sharon Snyder, Shirley Roecker, Barbara Huntington.

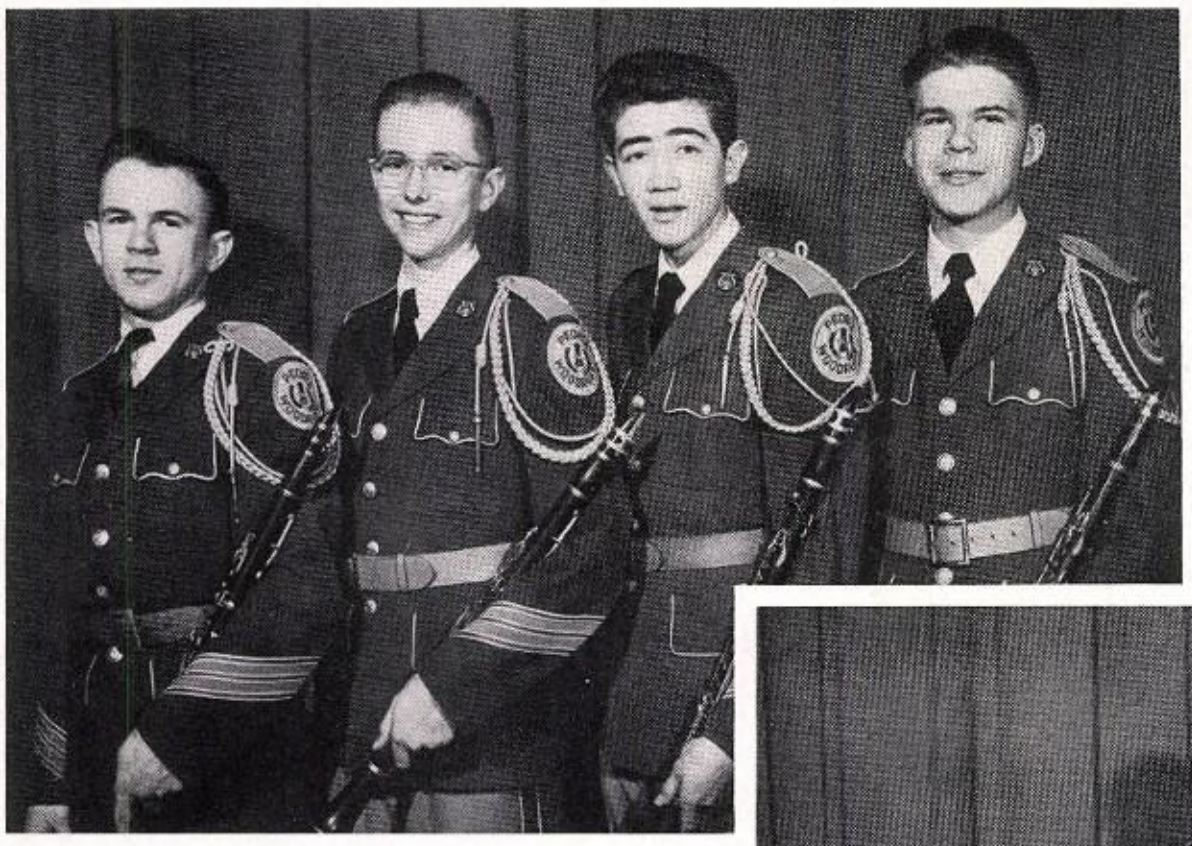

SECOND CLARINET QUARTETTE

Warren Harris, Ed Schmidt, Don Ginz, Mitton Rasmussen.

TROMBONE QUARTETTE

Standing: Jack McCombs, Ed Hoerr.
Seated: Charles Hakes, Ronald Slonneger.

A string ensemble of the orchestra stops practice a moment to pose for the Talisman photographer.
Seated: Dorothy Miller, Christine Hansen,
Standing: Pat Smith, David Bergstrom, Audrey Loving, Dale Wise, Carole Darnell.

Orchestra

First Row: Kaye LaVee Kline, Sonja Andersen, Dorothy Wilhite, Cheri Burchell, Mardeen McDowell, Jane Schlyer, Emma Lou Seely, Carol Duke.
Second Row: Carol Pollock, Joyce Bucnen, Dorothy Miller, Joanne Stock, Marilyn Dimmick, Chris Hansen, Sharon McDowell, Dorothy E. Smith, Shelley Lemon, Audrey Loving.

Third Row: John Pavelka, Carole Darnell, Vonna Lou Chambers, Sheila Murrie, Pat J. Smith, Dorothy Schwartz, Sheila Steenrod, Phyllis Underwood, Emerson Hahn, Terry Undenstock.
Fourth Row: Jerry Lee Cole, Jim Rudd, Don Filzen, Ronnie Slonneger, Charles Hakes, David Bergstrom, Dale Wise, Phil Smart, Dan Bergstrom, Dwight Streeter, Milton Rasmussen, Bob James.

DIXIELAND BAND

Charles Hakes, Phil Smart, Kyle Howell, Darrel Gresham, Jim Howat.

The Woodruff marching band, under the direction of Lawrence Fogelberg, stands at attention in the familiar formation W.H.S.

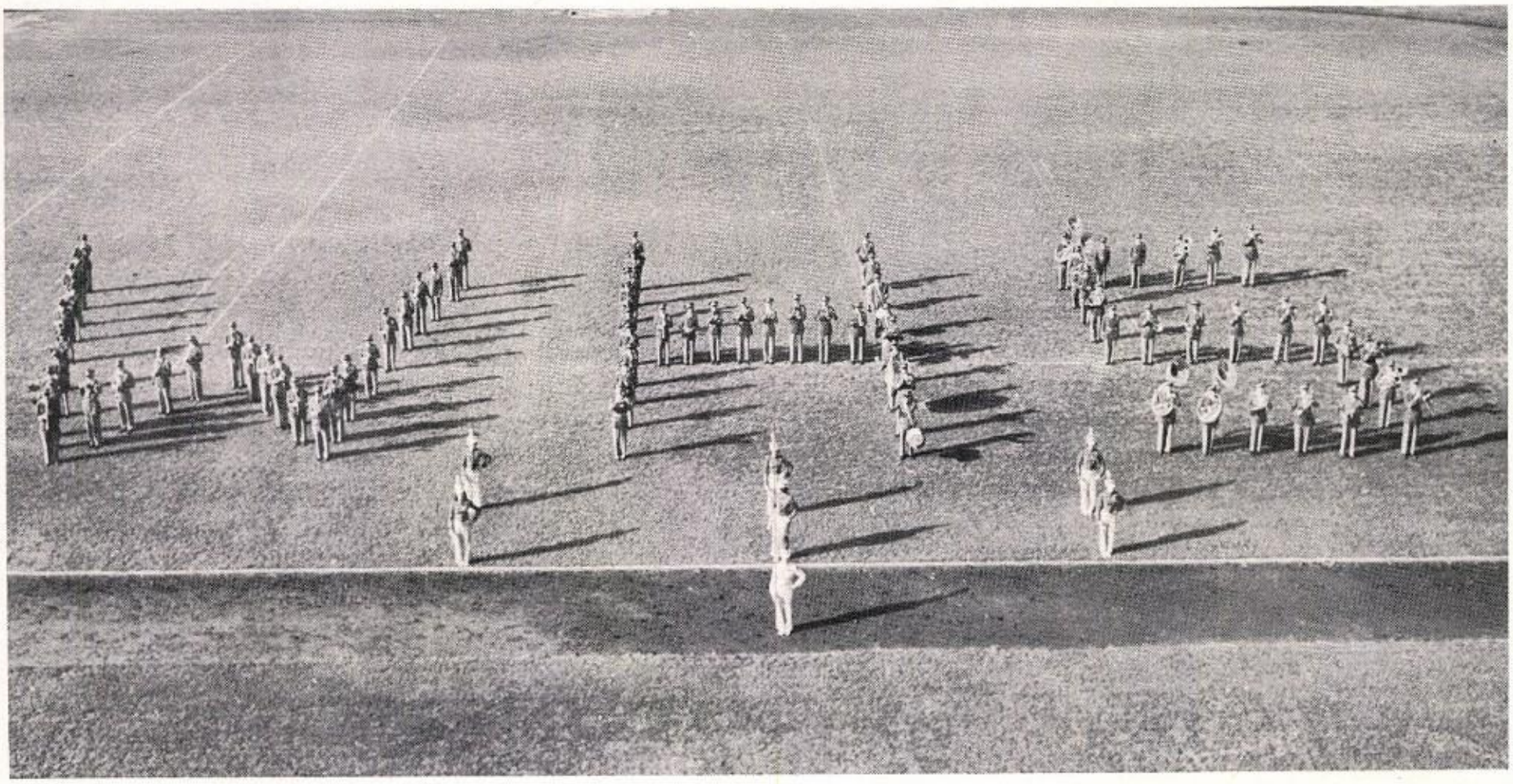

Athletics

Dear Shirley,
So glad you have been
saved. May God bless you as
you live for Him. Keep a high
standard and God will use you
Sincerely in Christ
Dan Lemmin
Rom. 1:1

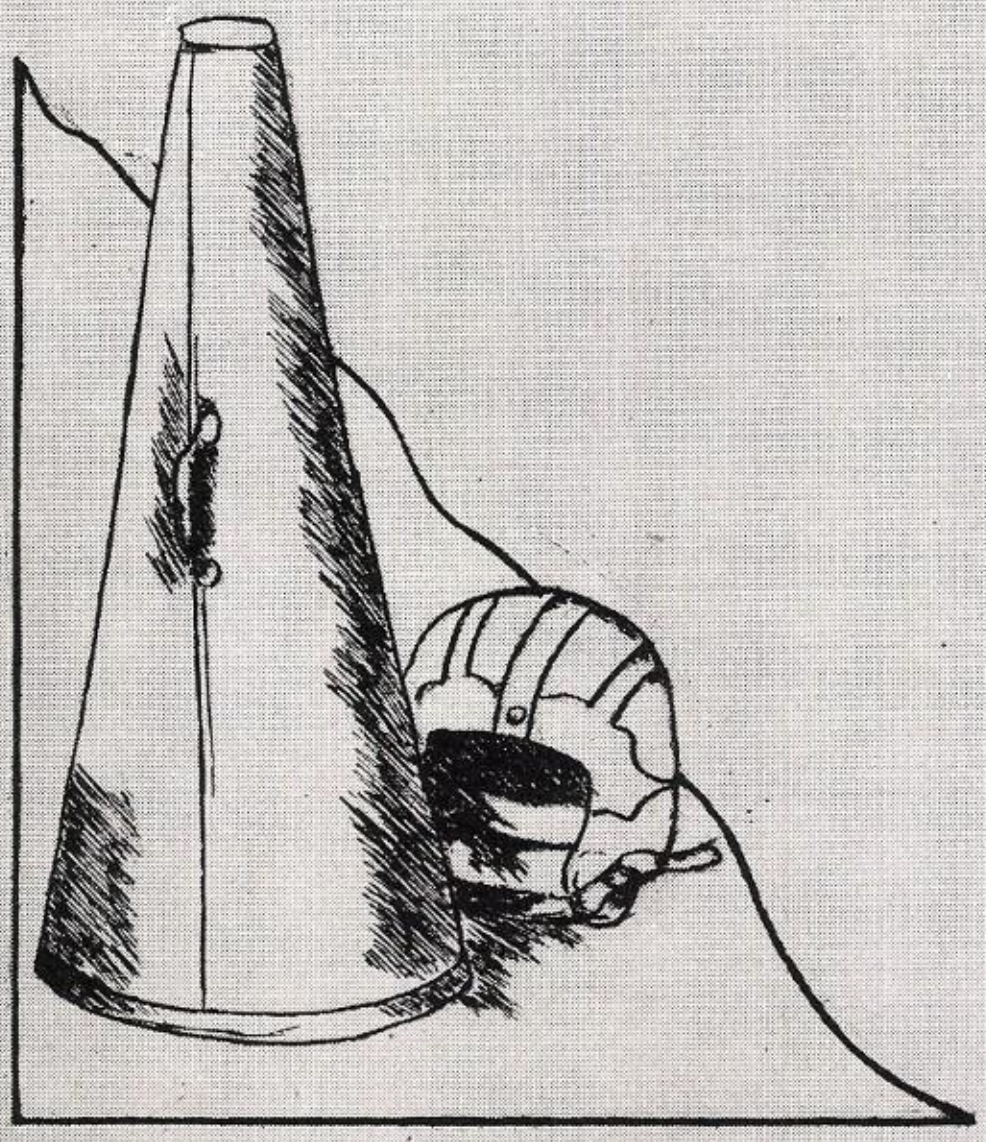

Mr. Thomas Correll
Varsity Basketball
Varsity Baseball

Mr. Roy Gummerson
Track and Cross-Country

Mr. Fred Trumpold
Sophomore Football

Coaches

Mr. Virgil Boucher
Varsity Football
Fresh-Soph. Basketball
Tennis

Mr. Charles Gross
Ass't Varsity Football
Wrestling

Mr. Roger Englebrecht
Freshman Football

Mr. Harold Burkholder
Golf

Mr. E.F. Harms
Fresh-Soph. Baseball

First Row: Keith Poshard *(mgr.)*, Don Allen *(mgr.)*, Dick Murray, Chuck Chamberlain, J.W. Bell, Bill Draper, Bob Sulaski, Jerry Utley, Tom Bachtold, Duane Lovestrand, Charles Hauptly, Jack Chitty, Don Hill, Paul F. Pearson, Warren Homann, *(mgr.)*, Bruce Stuart *(mgr.)*.

Second Row: Virgil Boucher *(Coach)*, Walt Helmick, Clyde Stenson, Harold Stafford, Wayne Root, Dave Pettit, Ken Gridley, Bob Willis, Ed Hoerr, Charles Curry, Bob Colwell *(Co-Captain)*, Bill Hermann, Bernie Rohman *(Co-Captain)*, Bob Mundelius, Chuck Broughton, Jerry Werner, Jack Molleck, Ken Sutter, Jim Gouran, Roger Clemmer, Mel Bower *(Trainer)*, Charles Cross *(Assistant Coach)*.

Third Row: Bob Funcannon, Roger Strode, Mark Nixon, Dick Van Norman, Dennis Kirby, Eduardo Berenguer, Roger Sokolis, Phil Smart, John Walwer, Bob Falatka, Kent Mohr, George Smith, Don Schaffer, Roland Flanagan, Al Edenburn, Jim Johnston, Don Stafford, Greg Voros, John Nixon.

Varsity Football

Woodruff 7	Quincy 20
Woodruff 19	Galesburg 6
Woodruff 7	Central 19
Woodruff 25	Canton 0
Woodruff 32	Lincoln 18
Woodruff 14	Manual 26
Woodruff 19	Kewanee 12
Woodruff 19	East Peoria 13
Woodruff 7	Pekin 40
Woodruff 21	Spalding 12
Won 6	Lost 4

The 1951 Woodruff gridders under Coaches Boucher and Gross rolled through the season with an average of .667. This was very good considering that there were only 6 lettermen back from the 1951 squad.

Although the 'iron men' lost the first tilt to Quincy 20 - 7, they came back to whip Galesburg 19 - 6. They dropped the next game to Central 19 - 7, but under the leadership of Co-captains, Bob Colwell and Bernie Rohman, the Warriors tore through Canton and Lincoln. The latter game being our home-coming.

After falling to Manual, the Woodruff boys defeated Kewanee and recaptured the famous silver horseshoe from East Peoria. With two games remaining we lost to Pekin 40 - 7, but on Turkey - Day the Warriors whipped Spalding for the second time in 13 years. The sparkling discovery of the year was Dick Murray. Transferring from Chicago, Dick played some real football for the Warriors. Dick was chosen on the first team of the whole city. Also sharing all - city honors were Bernie Rohman and Jerry Werner.

Other graduating players deserving recognition are: J.W. Bell, Duane Lovestrand, Jack Chitty, Charles Hauptly, and Charles Chamberlain. On the whole the Woodruff Warriors played a hard fought, successful season.

Don Hill
Quarterback

Ken Sutter
Center

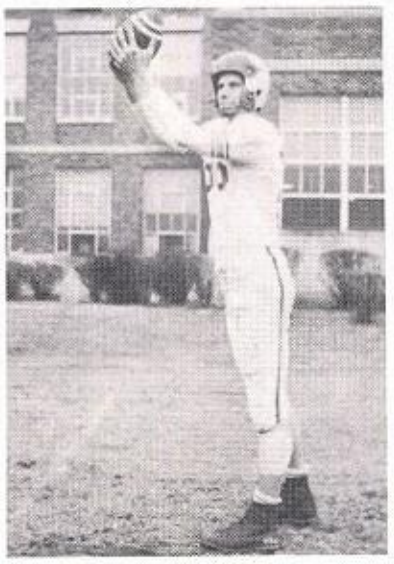

Bob Colwell
End, Co-captain
2nd team, all-city

Ed Hoerr
Tackle

Bob Sulaski
Halfback

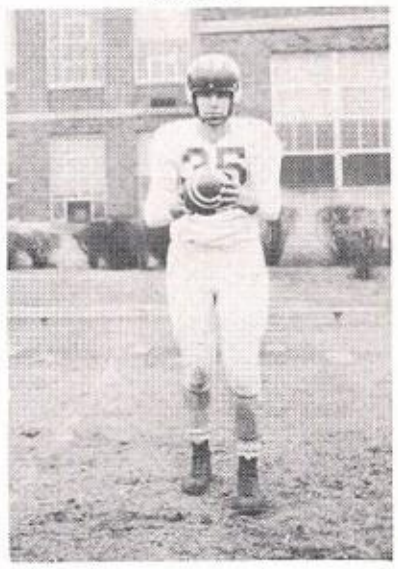

Jack Molleck
End

Football

Jim Hewitt
Guard

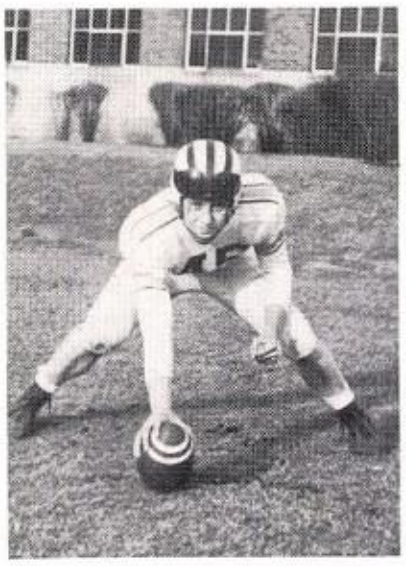

Bob Mundelius
Center

Jim Gouran
Guard

Jerry Utley, *halfback*

J.W. Bell
Full Back

Jerry Werner
Tackle

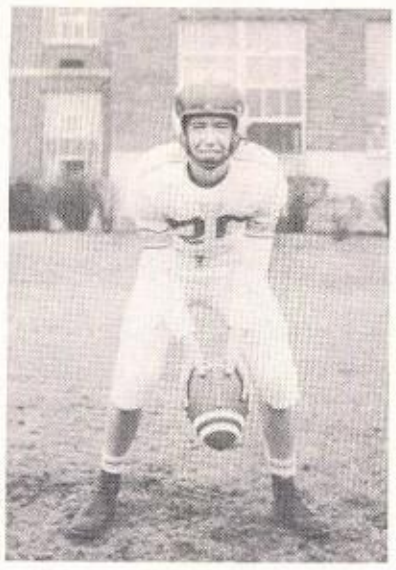

Chuck Chamberlain
Quarterback

Bernie Robinson
Co-Captain
All-City Guard

Charles Hauptly
Halfback

Duane Lovestrand
Full Back

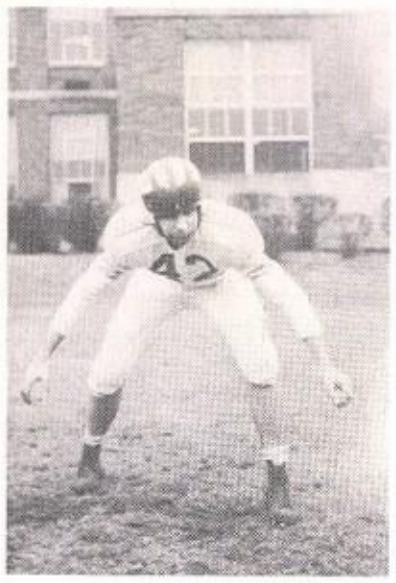

Charles Curry
Center

Dick Murray
All-City Half Back

Individuals

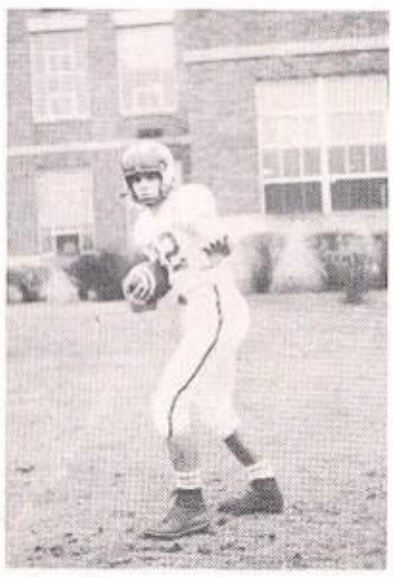

Jack Chitty
Line Backer, Halfback

Bob McHarry
Halfback

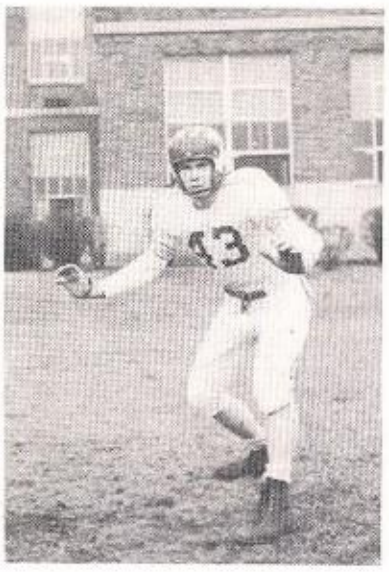

Harold Stafford
End

Tom Bachtold
Half Back

Charles Broughton
Guard

Roger Clemmer
Tackle

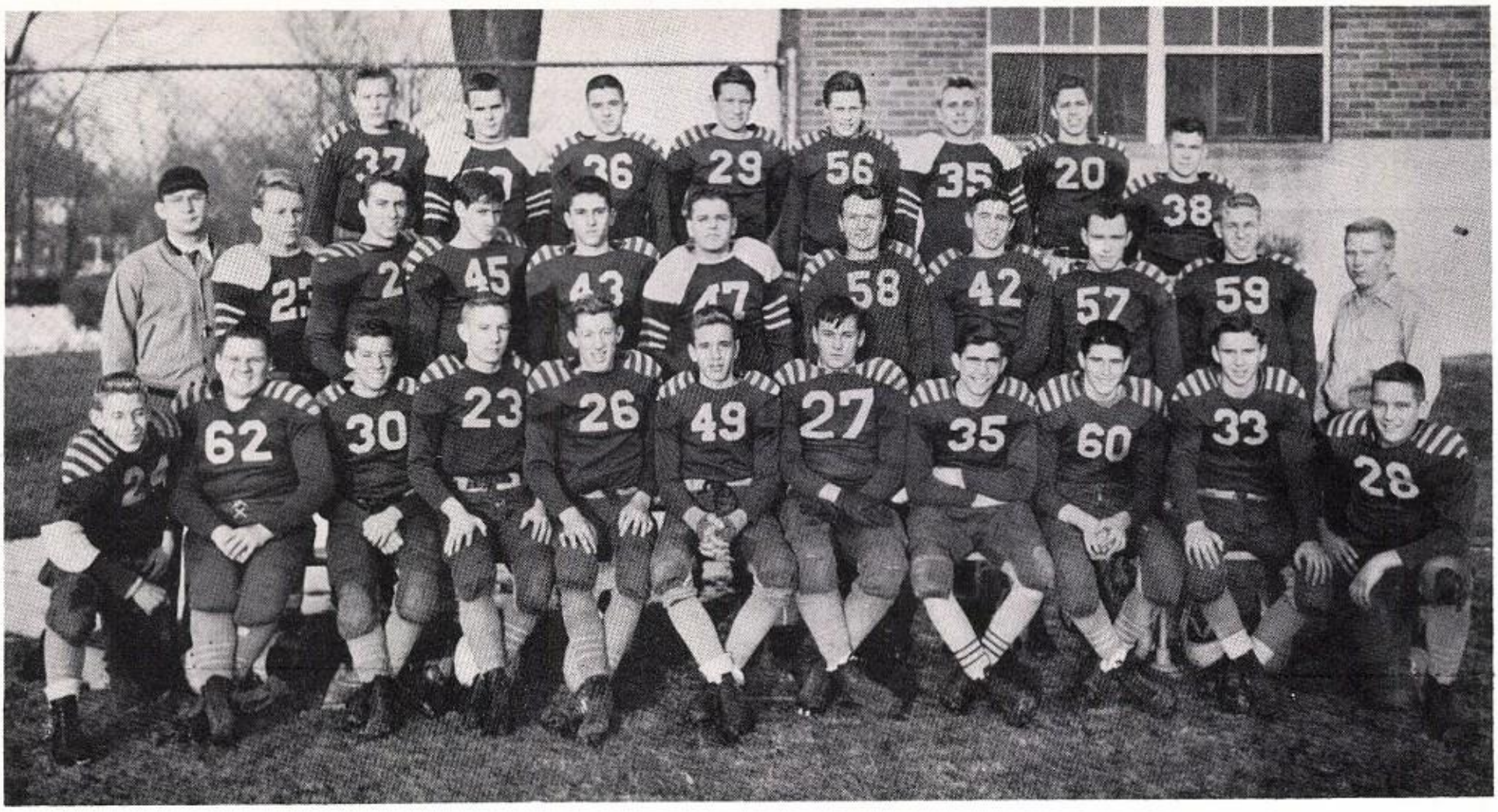

Front Row: John Nixon, Dave Slavens, Royce Elliott, Bob Funcannon, Perry Johnson, Mark Nixon, Jack Reed, Bert Miller, Murray Pople, Roger Hanson, Roger Strode.

Second Row: Mr. Trumpold (*Coach*), Jim Herriman, Dick Van Norman, Don Stafford, Don Wyss, Dennis Kirby, Greg Voris, Jim Johnston, Al Edenburn, Jim Caughey, Dave Ross (*mgr.*).

Third Row: Steve Root, Jim Carpenter, Fred George, Dick Davis, Carl Gruss, Kenny Helms, Gary King, Dick Martens.

Sophomore Football

First Row: Clifford Smith, Marv Gordon, Jim McMorris, Richard Quasebarth, Richard Barrack, Milton Chamberlain, Ronnie Clemons, Bill Libolt, Tommy Slavens.

Second Row: Mr. Englebrecht (*Coach*), Allen Broughton, Mike Sleater, Dave Camenisch, Bob Swiger, Marvin Szabados, Dave Albaugh, Gary Tate, Bob Lawrence, Dick Honegger, Harry Murrie (*mgr.*).

Third Row: Russ Breedlove, Ken Cox, Jim Franklin, Bob Fleisher, Roger Bergia, Ronnie Lagron, George Tasick, Ralph Mikesell, Dwight Chaplain, Roger Gouran, Norman Marcus.

Freshmen Football

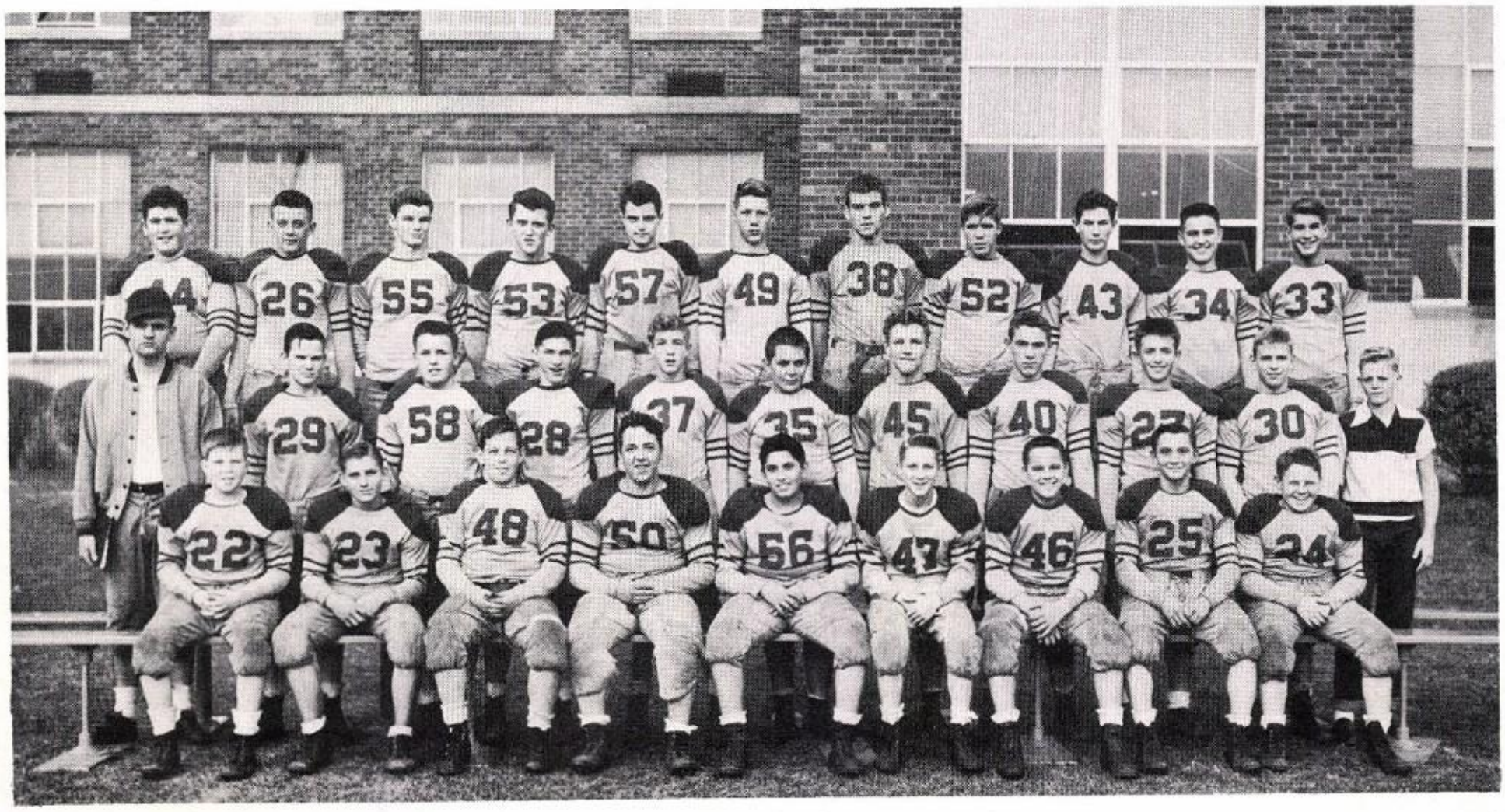

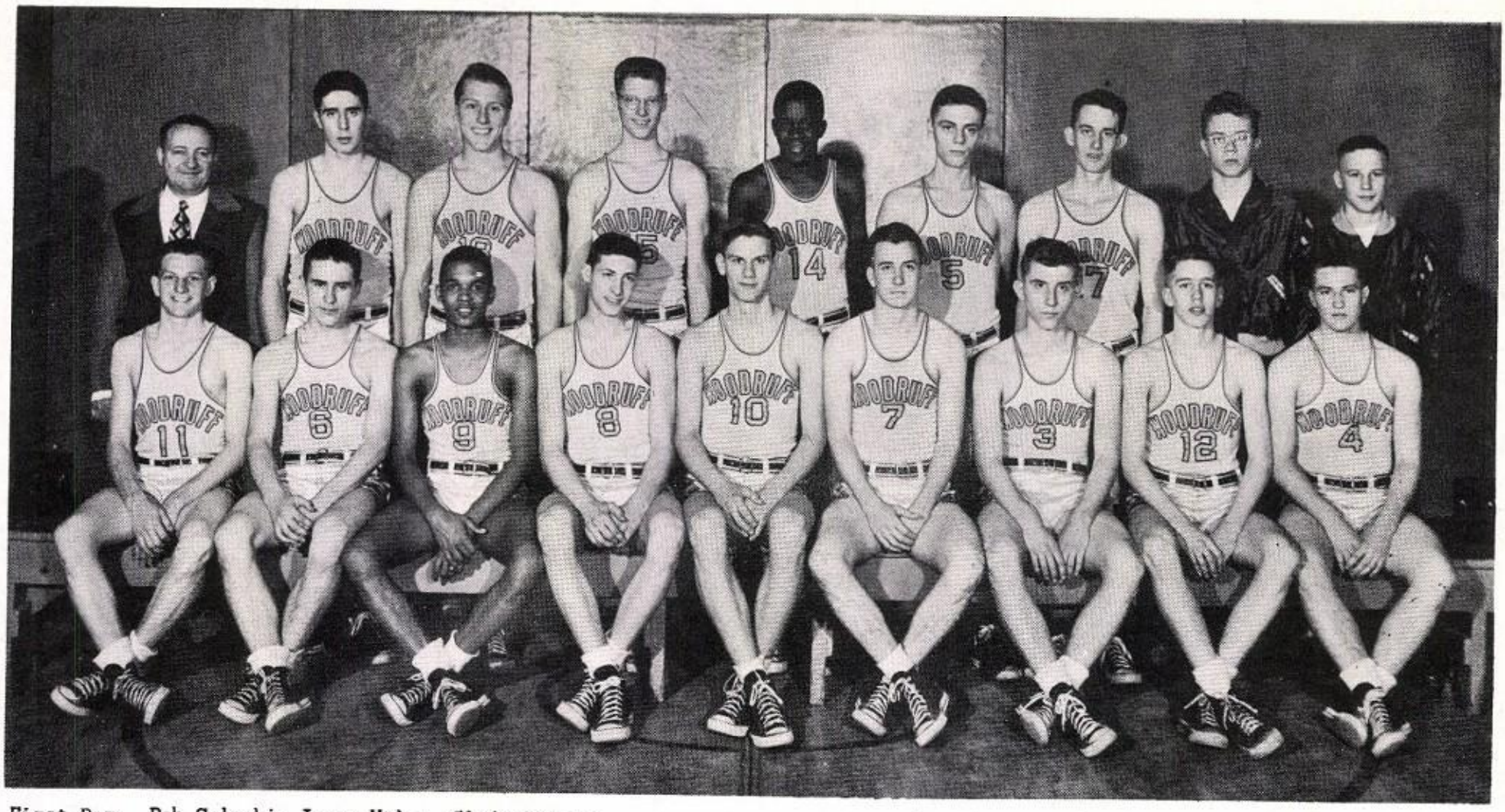

First Row: Bob Sulaski, Jerry Utley, Clyde Stenson, Melvin Johnson, Bob Colwell, Don Smith, Dave Voight, Bob Hagemeyer, Jerry Grant.

Second Row: Thomas Correll (*Coach*), Bill Shaffer, Bob Mundelius, Jon Burnham, Sam Polk, Bob Corley, Delbert Bireline, Ronnie Willamson (*mgr.*), Warren Homann (*mgr.*).

Varsity Basketball

Woodruff 57	U. High of Normal 53
Woodruff 58	Spalding 57
Woodruff 39	Pekin 56
Woodruff 73	East Peoria 65
Woodruff 66	Kewanee 77
Woodruff 44	Manual 69
Woodruff 62	Lanphier 54
Woodruff 38	Quincy 49
Woodruff 55	Wells 50
Woodruff 50	Rock Island 73
Woodruff 63	East Peoria 62
Woodruff 58	Central 57
Woodruff 62	Manual 80
Woodruff 32	Canton 52
Woodruff 88	Abingdon 41
Woodruff 61	Central 58
Woodruff 55	Spalding 62
Woodruff 66	Princeton 62
Woodruff 56	Mason City 54
Woodruff 37	Macomb 27
Woodruff 59	Galesburg 47

The 1951-52 'hoop men' completed a successful season under the excellent coaching of Mr. Thomas Correll. They started off the season by beating U. High of Normal and Spalding. Dropping the next game to Pekin, the Warriors came back to whip East Peoria before being defeated by Kewanee and Manual. After this the Warriors 'see-sawed' back and forth by beating Lanphier, losing to Quincy, whipping Wells of Chicago, losing to Rock Island, and winning a thrilling game over Central, 58-57. Manual managed to slip by the Warriors as did Canton, but they came back to whip Abingdon and Central before falling to Spalding.

Sparked by Captain Bob Colwell the team finished the season in fine style by beating Princeton, Mason City, Macomb, and Galesburg.

Outstanding men on the team were: Jon Burnham, Bob Colwell, Don Smith, Clyde Stenson, Bob Corley, Delbert Bireline.

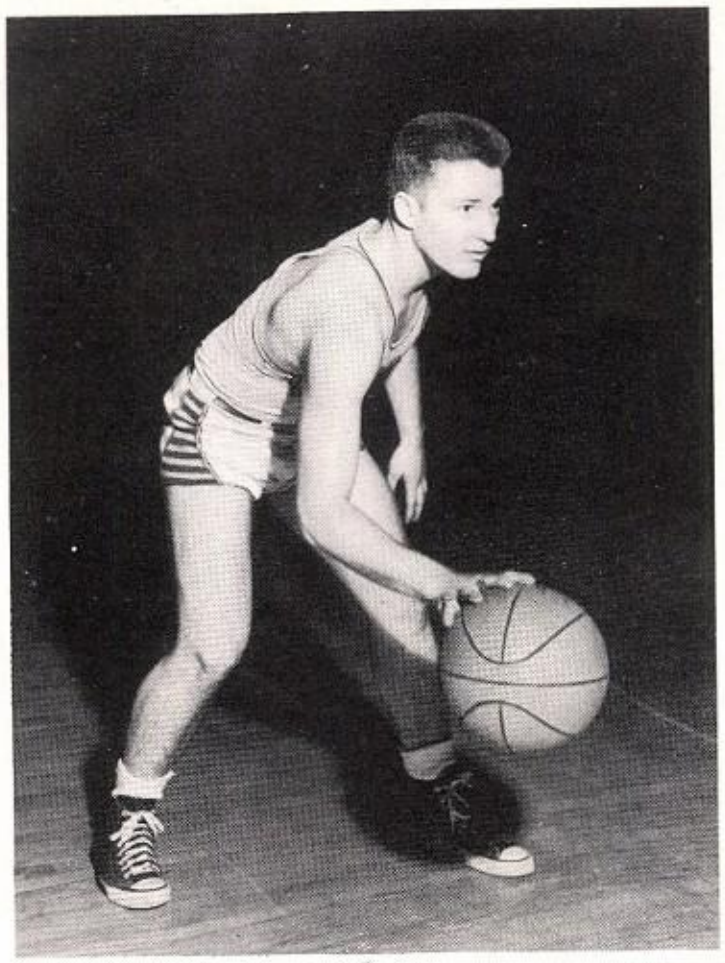

Jerry Grant
Guard

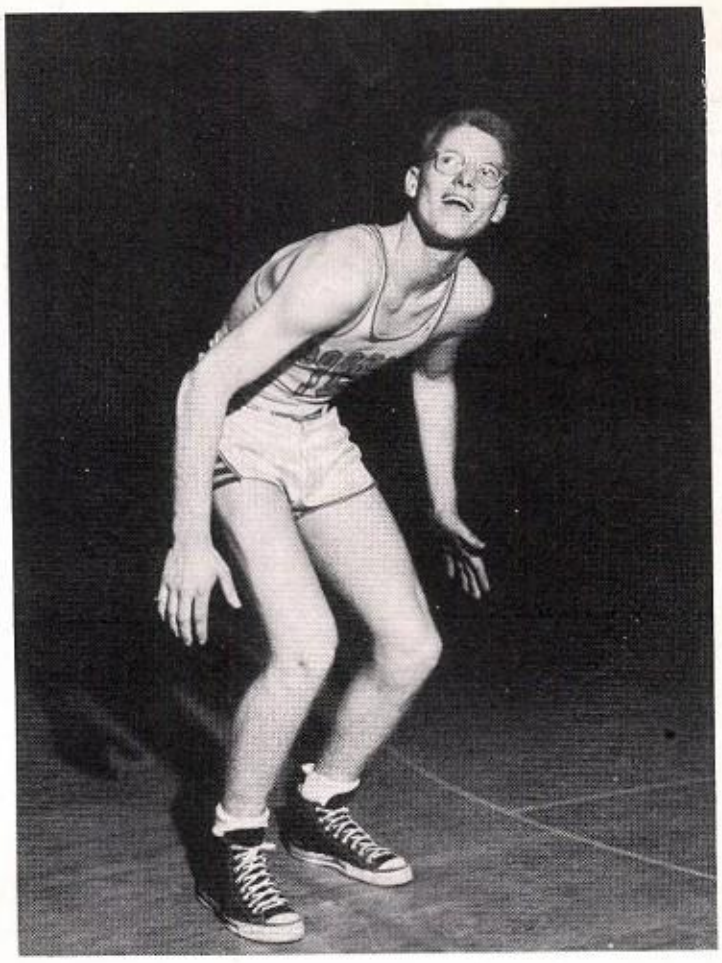

Jon Burnham
Center

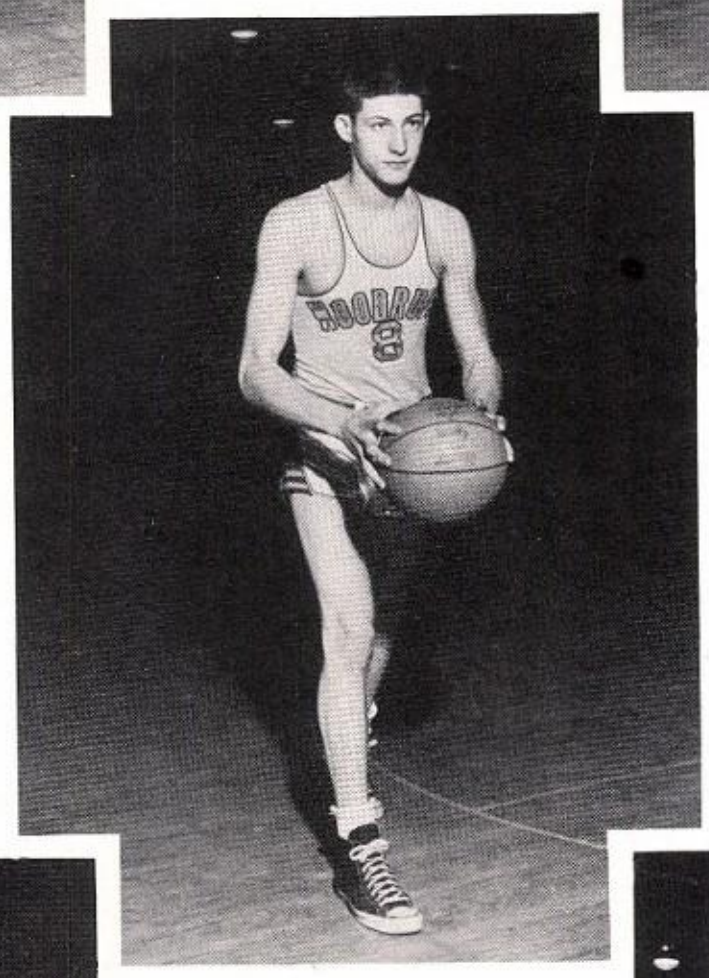

Marvin Johnson
Forward

Basketball

Bob Corley
Guard

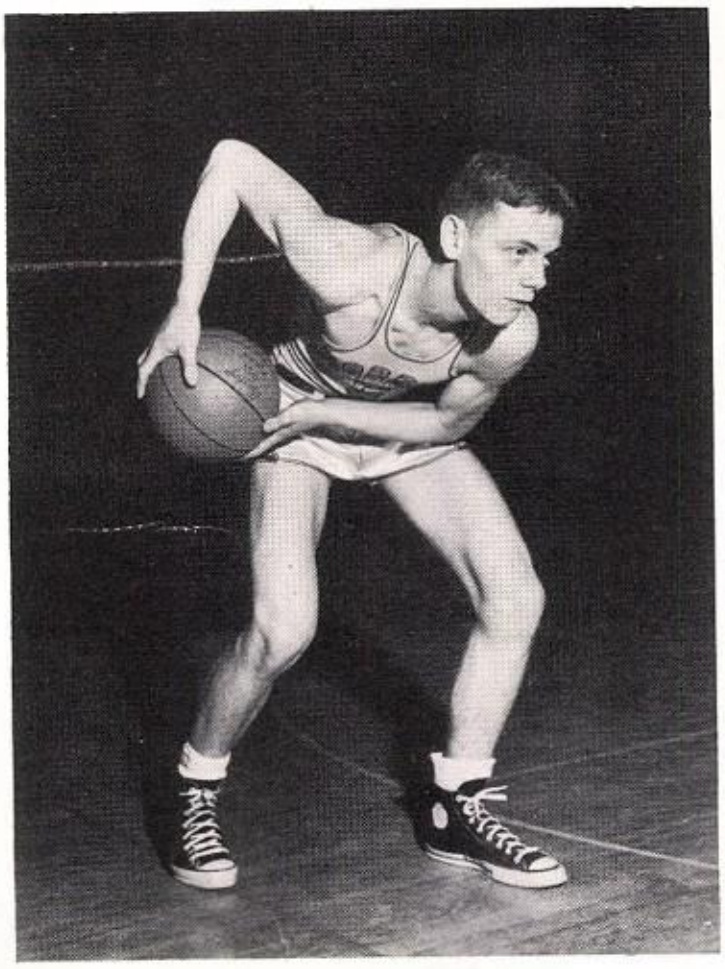

Sam Polk
Center

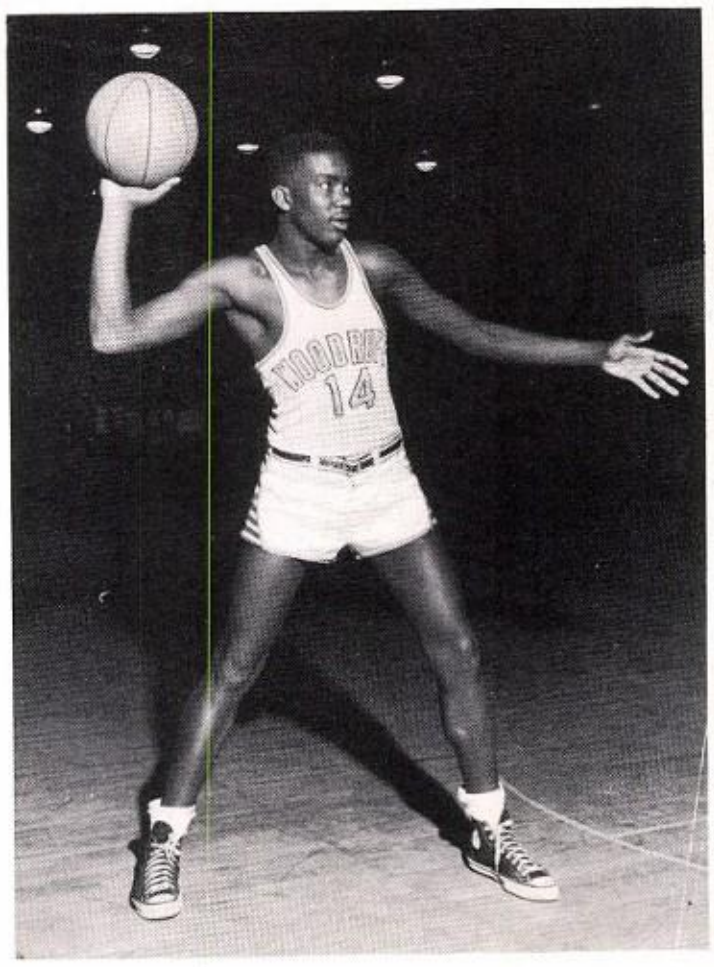

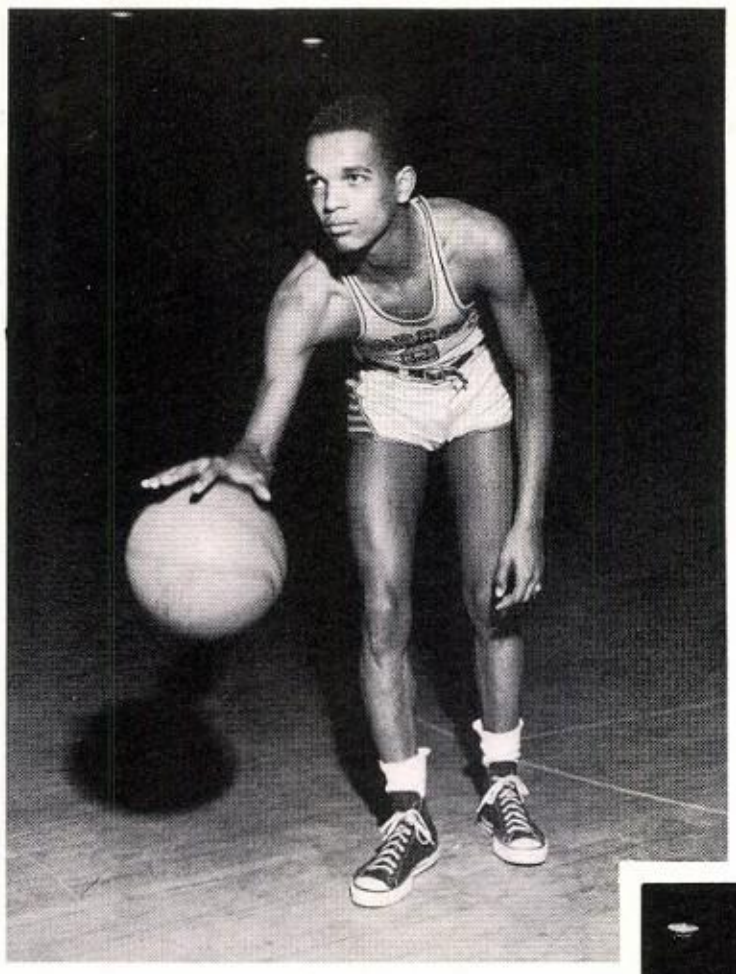

Clyde Stenson
Forward

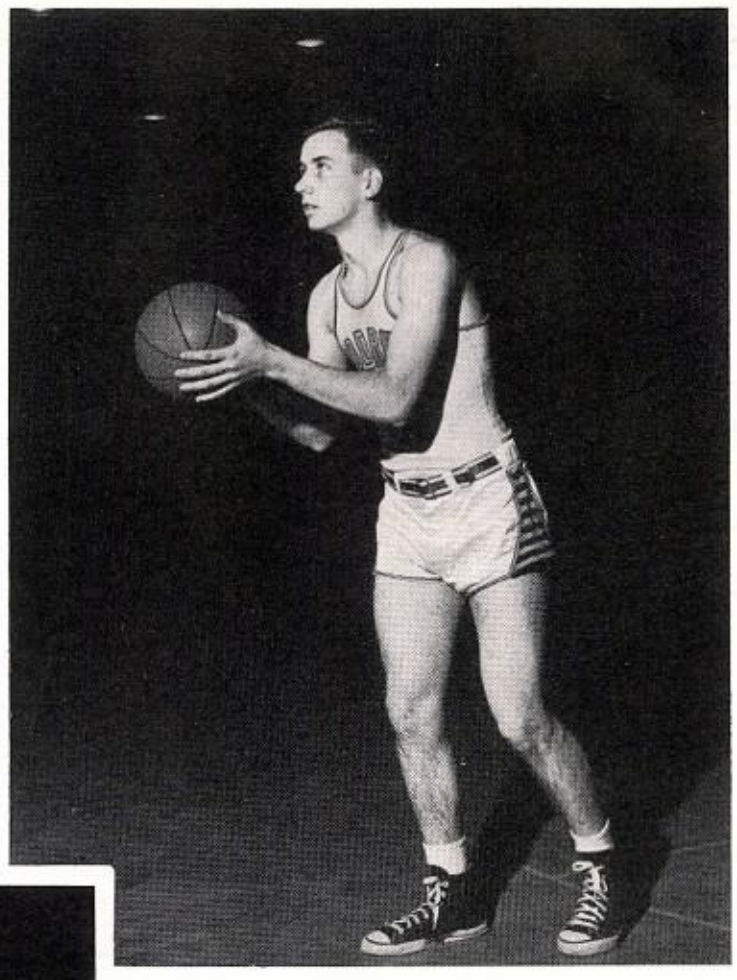

Don Smith
Guard

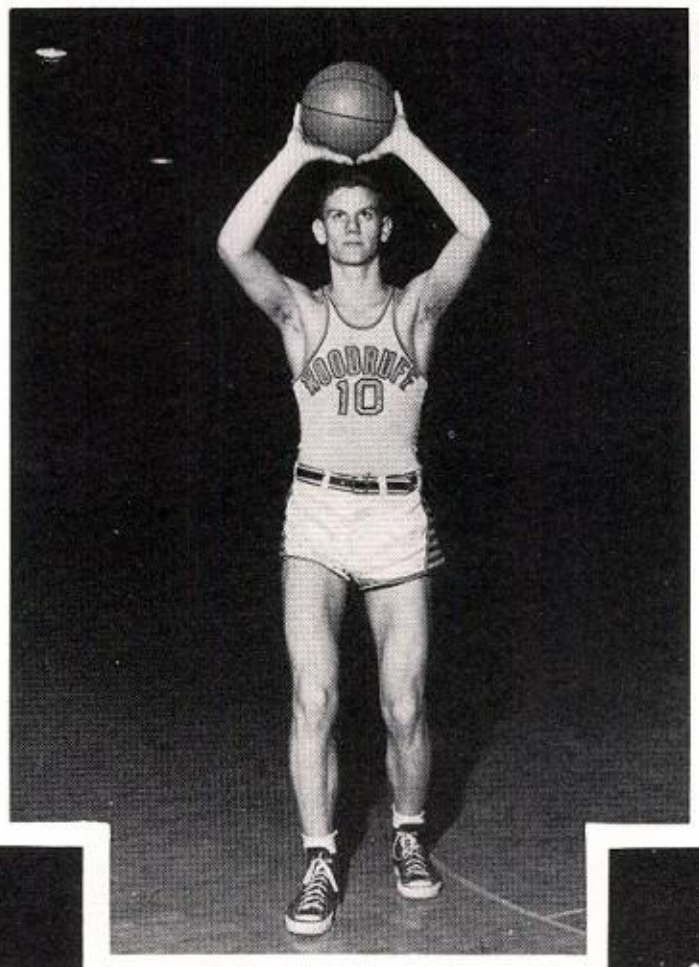

Bob Colwell
Forward

Individuals

Delbert Bireline
Forward

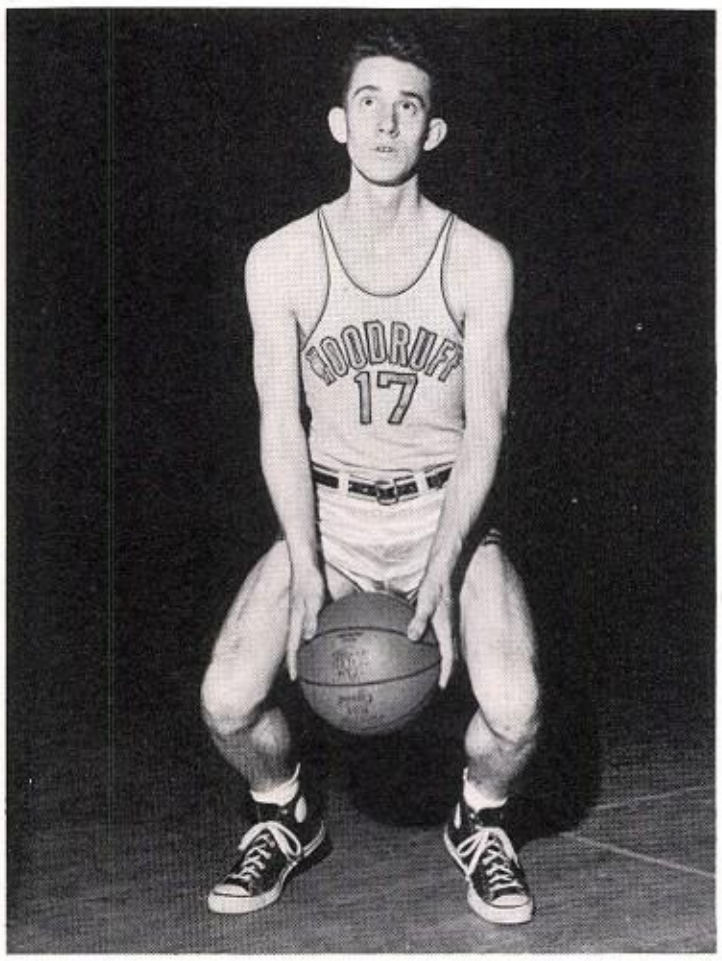

Dave Voight
Guard

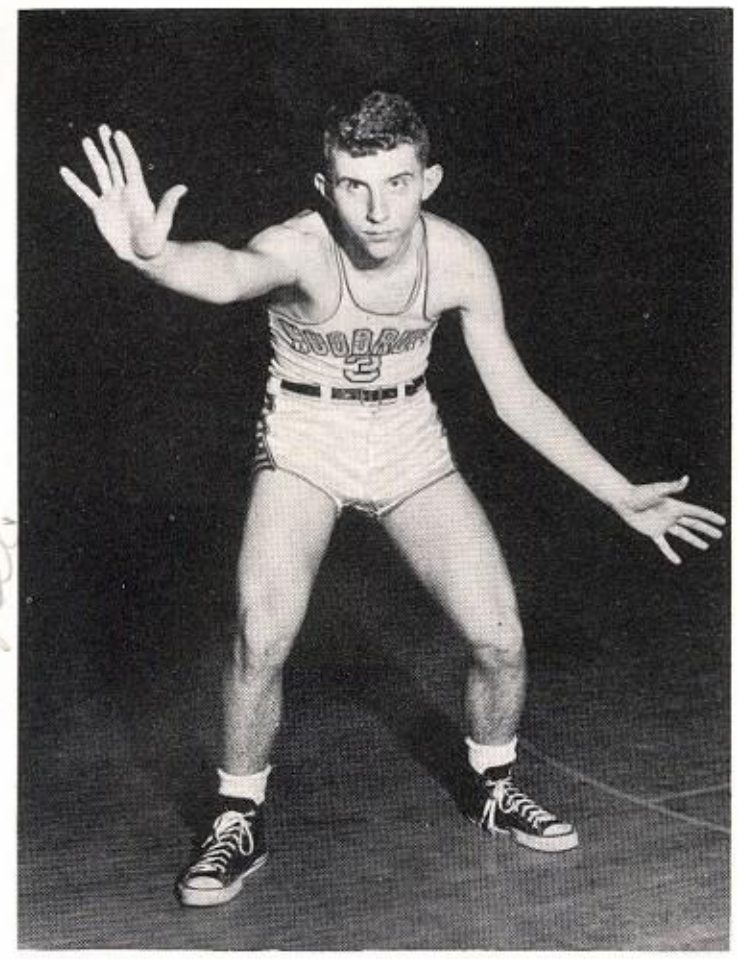

Best of luck to one of the nicer girls I have ever had the pleasure of knowing God bless you Del.

First Row: Dave Camenisch, Jim Akins, Frank Dewitt, Marvin Gordon, Dave Jones, Ronnie Clemons, Bob Lawrence.

Second Row: Virgil Boucher (*Coach*), Pete Breedlove, Jim Franklin, Ted Witzig, Ed Fouts, Dick Honegger, Louis Coe, Marvin Szabados (*mgr.*).

Freshmen Basketball

Sophomore Basketball

First Row: John Nixon, Arthur Archer, Don Wyss, Roger Hanson, Dick Dunn, Dick Mathison, Royce Elliott.

Second Row: Virgil Boucher (*Coach*), Greg Voris, Dick Caldwell, Jack Rowe, Gene Ehrlich, Ken Sutter, Fred Davis, Mark Nixon, Sam Swiger, James Fyke.

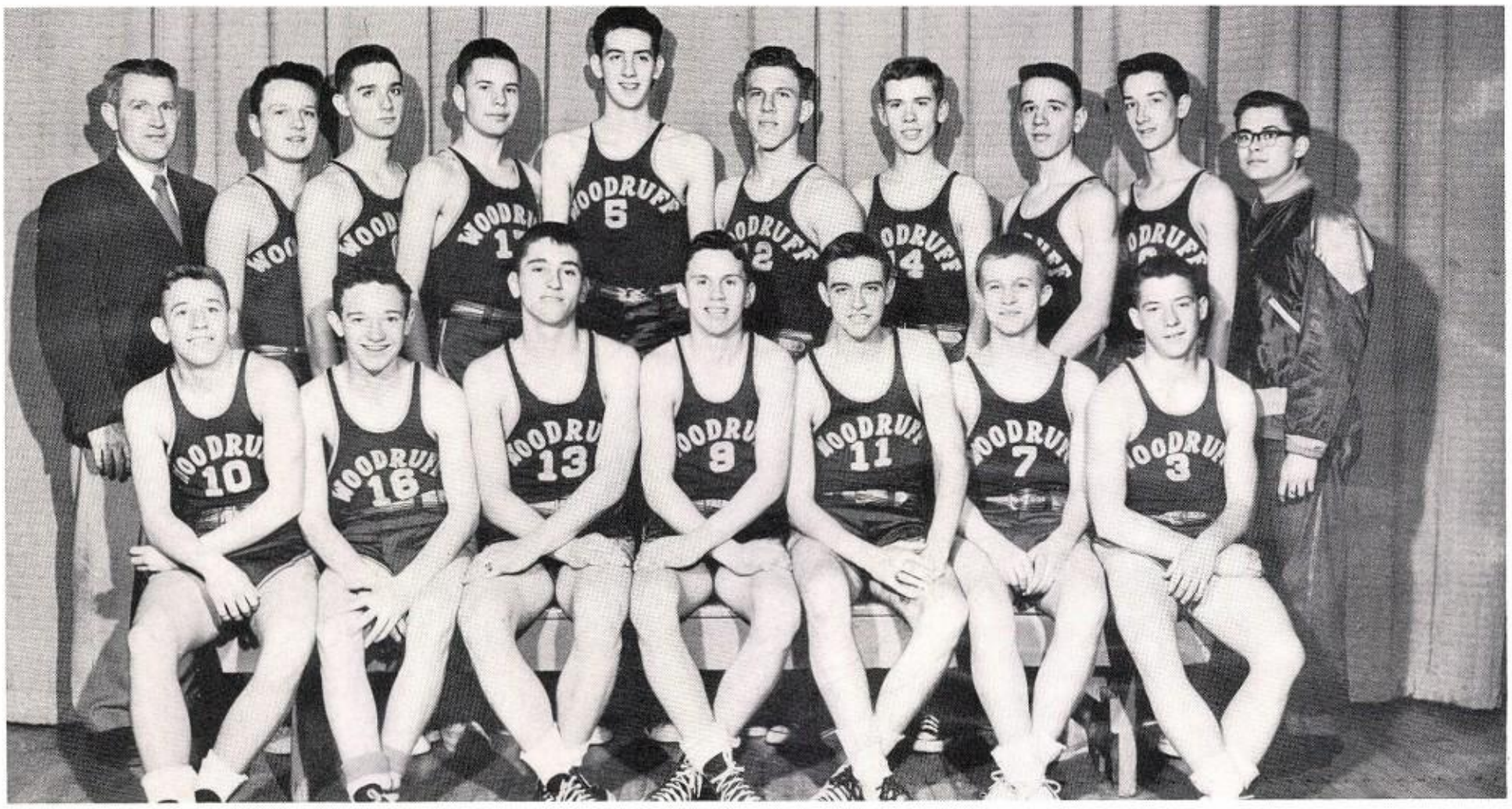

Charles Peer, Art Durand, Dick Scrivner, Chuck Ledgerwood, Jack Rowe, Glen Aeschliman, Dick Heise, Mr. Burkholder (*Coach*).

Golf Team

Tennis Team

Don Hill, Dick Downs, Darrel Gresham, Norman Geyer, Bill Hoerr, Fred Ross.

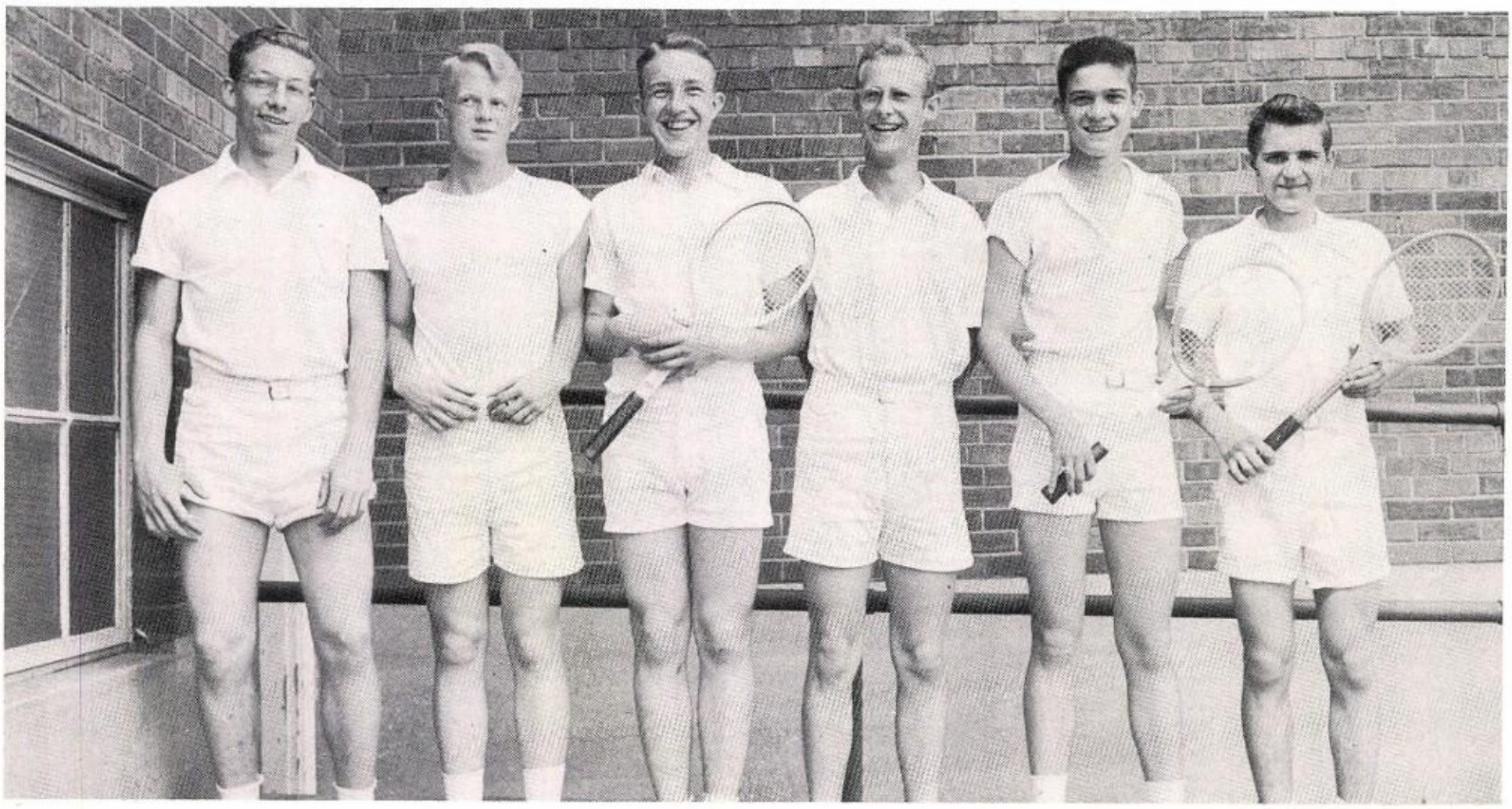

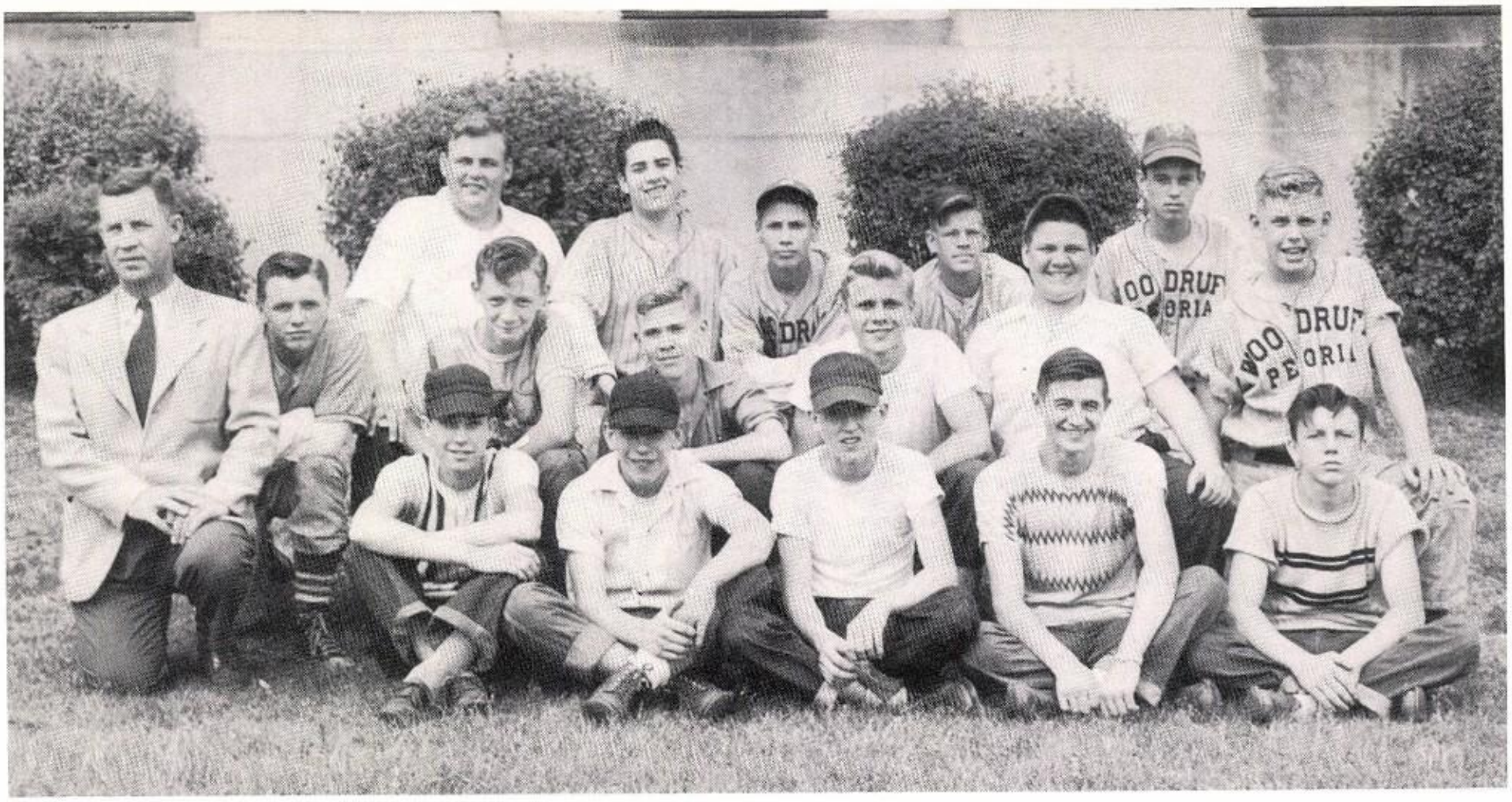

First Row: Earl Harms (*Coach*), Roger Marsh, John Nixon, Gary Wilms, Jim Johnston, Larry Bishop.
Second Row: Ernie Baldock, Steve Root, Fred Davis, Ken Helms, Dave Slavens, Dave Downs.
Third Row: Joe Goebel, Al Dentino, Bill Morgan, Jay Pendleton, Tom Baker.

Fresh-Soph Baseball

Cheerleaders

Seated First Row: Joyce Kling, Joanne Ford, Willie Bell, Pat Foster.
Seated Second Row: Phyllis Augsburger, Charles Brubaker, Catherine Crik, Jim Feldman.
Standing: Helen Seidel, Louise Gentry, Carol Glaczenski, Ravalie Wilson, Karen Knoll, Milton Chamberlain, Pauline Warnke, Azella Lewis, Jeep Willms, Ronnie Goble.

Best of luck in school
Willie Bell

First Row: Don Lyons, Bill Gand, Dick Hoffman, Bill Draper, Sanford Cantor, Jack Chitty, Terry Lewis, Ken Sutter.

Second Row: Bob Gibson, Duane Lovestrand, Bob Colwell, Dave Stratton, Jon Burnham, Bud Hire, Don Wyss, Bob MaHarry, Gene Patton.

Third Row: Mr. Correll (*Coach*), Warren Homann, Chuck Chamberlain, Delbert Bireline, Carl Weber, Phil Weinstein, Jack Molleck, Don Smith, Ronnie Williamson (*mgr.*).

Varsity Baseball

The 1951 'diamond men' completed a very successful season with a total of eleven wins and 7 losses. They started off the season by beating Armington and East Peoria. After dropping a thriller to Central, 2-0, they went on to beat Canton, Mid County, East Peoria, and Manual. Glasford managed to beat the Woodruff nine, before the Warriors went on to overthrow Washington and Kewanee. After this the Warriors met defeat at the hands of Central, Galesburg, Spalding, Manual, and Pekin. In the meantime, they won over Glasford and Armington.

The outstanding men on the 1951 team were: Gene Patton Captain, Bob Colwell, Carl Weber, Bill Gand, Bob Gibson, Bud Hire, Jon Burnham, Jack Molleck, and Don Wyss.

Woodruff	13	Armington	0
Woodruff	7	East Peoria	3
Woodruff	0	Central	2
Woodruff	5	Canton	2
Woodruff	6	Mid County	4
Woodruff	4	East Peoria	1
Woodruff	4	Manual	2
Woodruff	8	Mid County	0
Woodruff	0	Glasford	1
Woodruff	2	Washington	0
Woodruff	8	Kewanee	2
Woodruff	2	Central	9
Woodruff	0	Galesburg	6
Woodruff	0	Spalding	1
Woodruff	3	Armington	1
Woodruff	1	Manual	9
Woodruff	8	Glasford	2
Woodruff	2	Pekin	8
Won	11	Lost	7

Baseball

Sanford Cantor
Pitcher

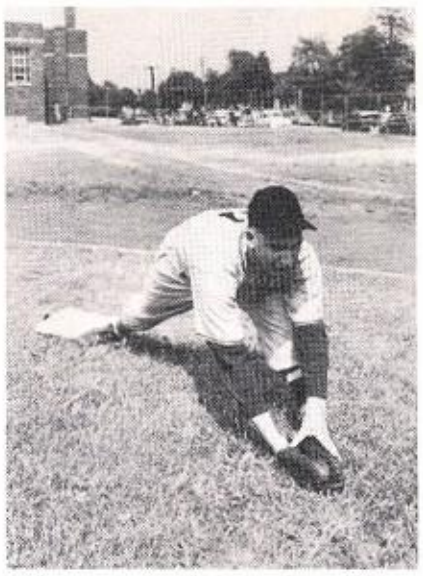

Bill Gand
First Base

Jack Molleck
Outfielder

Bob Gibson
Shortstop

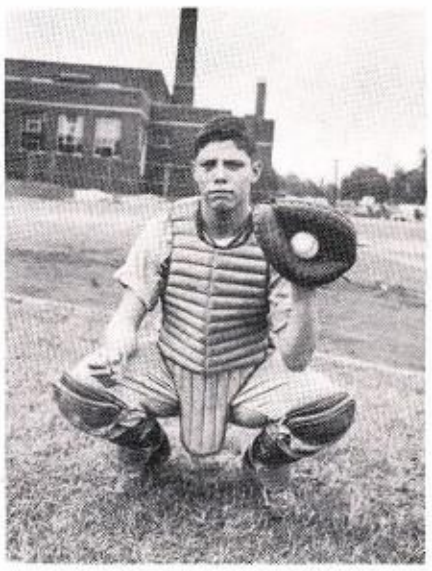

Phil Weinstein
Catcher

Gene Patton
Second Base
Captain

Don Wyss
Pitcher

Dave Stratton
Pitcher

Individuals

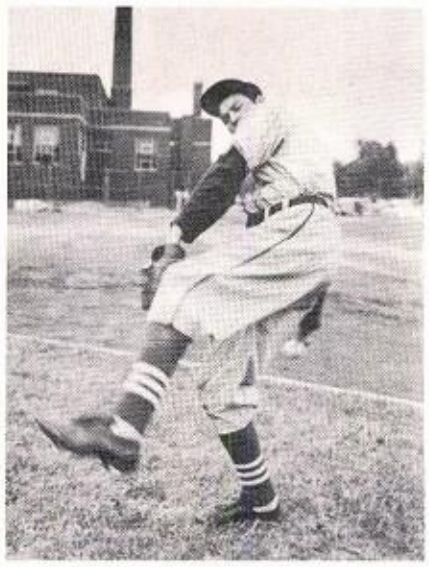

Buddy Hire
Pitcher

Bob MaHarry
Infielder

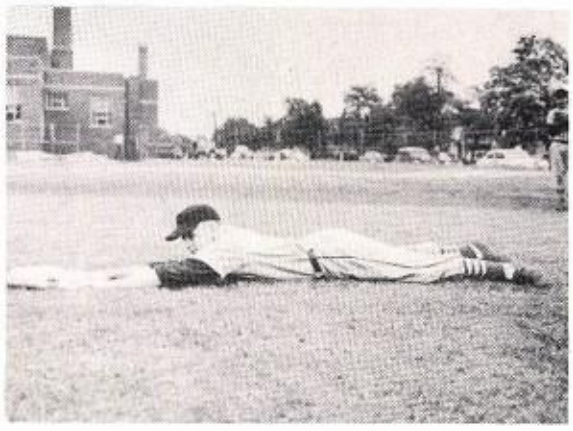

Terry Lewis
Catcher

Jack Chitty
Outfielder

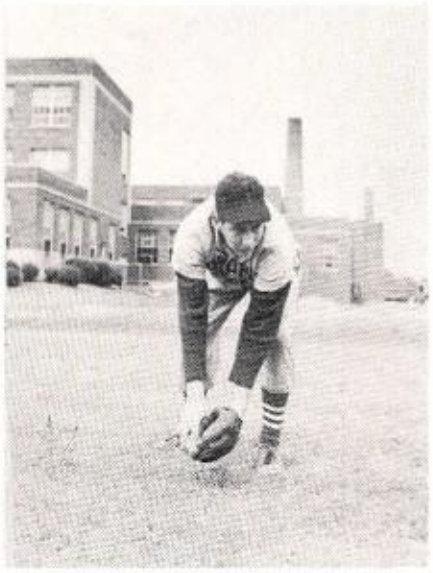

Don Smith
Outfielder

Bob Colwell
Third Base

Carl Weber
Catcher

Jon Burnham
Pitcher

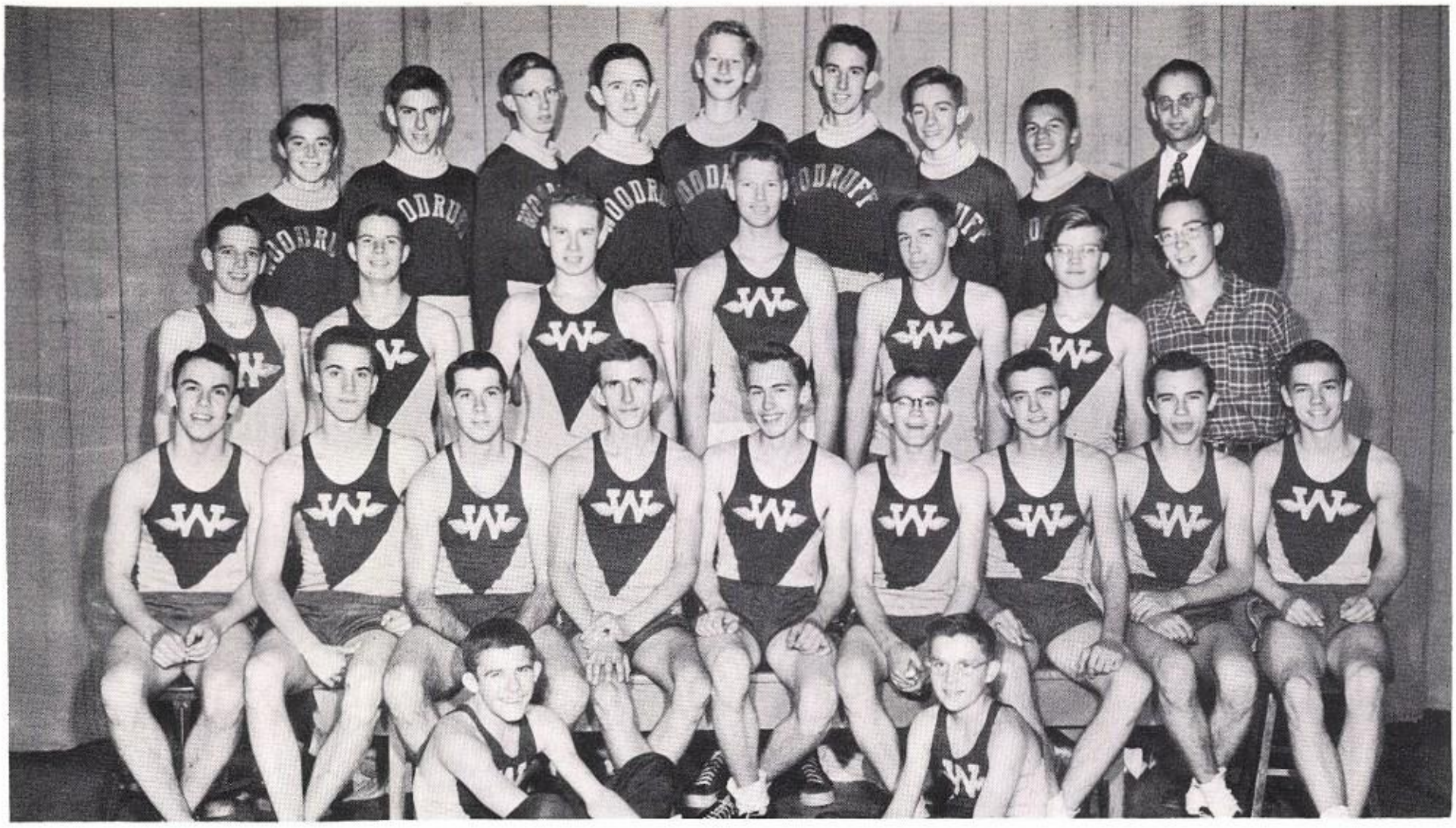

First Row: Dave Jones, Joe Gummerson.

Second Row: Ronnie Hastings, Bob Smith, Jack McCombs, Tom Walton, Charles Hakes, Bill Benner, Dick Dunn, Bill Stone, Bill Weyeneth.

Third Row: Bill Kohler, Roger Knaggs, Glen Growe, Jon Burnham, Dick Heise, Dave Johnson, Walt Schaefer (*mgr.*).

Fourth Row: Bob Jones, Ray Szidon, Boyd Neaveill, Delbert Bireline, Jim Scott, Bob Mann.

Cross Country

The 1951 'long puff' men roared through the season like a strong tornado. Undefeated, as usual, the Woodruff Cross - Country Team bowled over Washburn, Galesburg, and Pekin in rapid succession. The 'thin clads' then captured first place at the Geneseo Invitational meet at Geneseo, Illinois.

After a week of rest, the boys went on to capture first place at the Illini Conference and District meets. The latter victory entitled them to compete in State competition at Champaign, Illinois. It was a horrible day with a gail blowing wind and temperatures ranging near the zero mark, however, the warriors came through in fine style for Woodruff - coming in third. Competing in this meet were: Bob Smith, Jack McCombs, Tom Walton, Charles Hakes, Bill Benner, Dick Dunn, and Bill Stone.

To sum it up the squad completed a very successful season with due credit going to Mr. Gummerson, their fine coach.

Woodruff	15	-	Washburn	50
Woodruff	15	-	Galesburg	43
Woodruff	15	-	Pekin	49

Geneseo Invitational	First
Illini Conference	First
District	First
State	Third

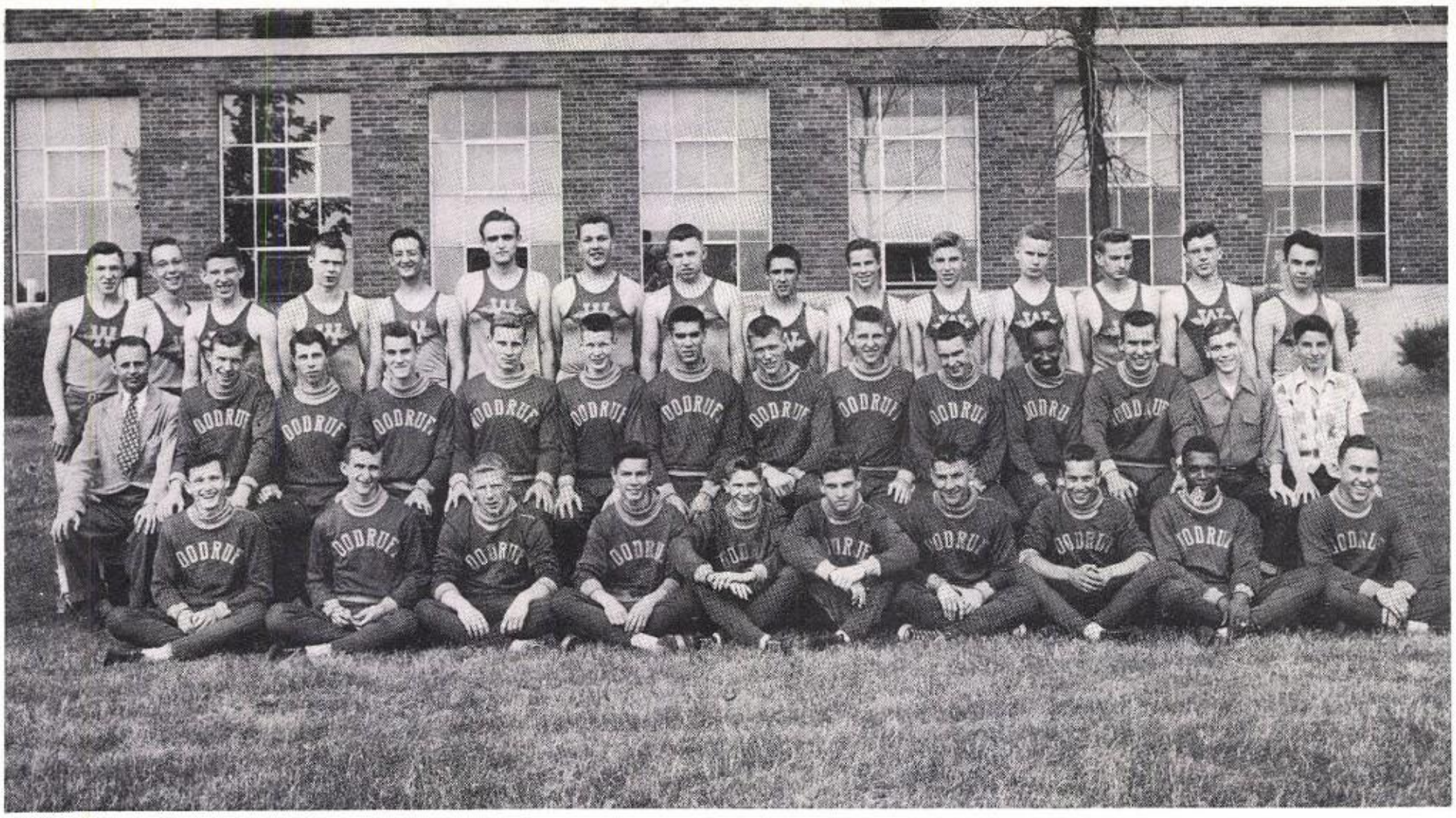

First Row: Wayne Root, Tom Walton, Irv Sellers, Bill Weyeneth, Bill Benner, Bob Wagler, Jack Randolph, Jerry Lindenmeyer, Clyde Stenson, Tom Bachtold.

Second Row: Roy Gummerson (*Coach*), Roger Arends, Jack McCombs, Bob Smith, Dick Samsel, Jerry Hayden, Jim Kats, Dick Richardson, Bruno Bauwens, Jerry Weiss, C.B. Prunty, John Schermer, Harold Hedges (*mgr.*), Dick Brewer (*mgr.*).

Third Row: John Walwer, Walt Schaefer, Dick Day, Harold Stafford, Leslie Baysinger, Mike Allar, Ed Hoerr, Bob Willis, Warren Oldham, Roger Knaggs, Ray Szidon, Glen Growe, Walt Helmick, Guy Hatfield, Ronnie Hastings.

Varsity Track

Woodruff 95 1/2	Washburn 17 1/2
Woodruff 87	Chillicothe 26
Woodruff 98	East Peoria 15
Woodruff 88 1/2	Pekin 24 2/3
Woodruff 82 1/2	Farmington 35 Lewistown 22 1/2
Woodruff 88 2/3	Canton 24 1/3
Kewanee Relays Woodruff	First
Geneseo Relays Woodruff	First
Normal Relays Woodruff	First
Illini Conference Woodruff	First
District Woodruff	First
Greater Peoria Woodruff	First

The 1951 'cindermen' finished the season, as usual, in exceptionally fine style. Under the able coaching of Mr. Roy Gummerson, they swept through all local dual competion undefeated, only to go on to the more difficult relays to retain their winning streak. Toward the end of the season Central, Pekin, and Manual felt their wrath at the Greater Peoria Meet. The next contest to fall to the Warriors was the Illini Conference and then by winning the District they were entitled to compete with the victors from all over the state at Champaign, Illinois. It is a very high honor to compete in this meet of champions.

The boys that deserve special recognition are: Jim Kats, captain, Bob Wagler, Tom Walton, Charles Hakes, Jerry Weiss, Wayne Root, Tom Bachtold, C.B. Prunty, Jerry Lindermeyer, and Bob Smith.

Track

Clyde Stenson
Broad Jump

Bob Smith
Sprints and Relays

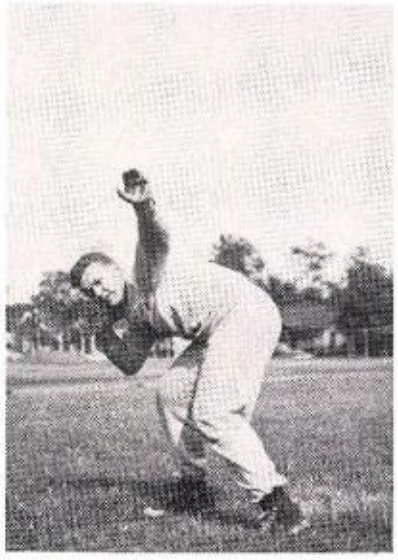

Ed Hoerr
Shot Put

Dick Samsel
Shot Put

Bill Weyeneth
Pole Vault

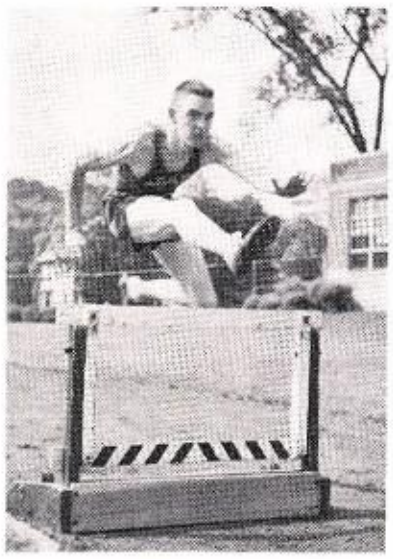

Jerry Weiss
hurdles

John Schermer
Discus

Dick Richardson
high Jump and hurdles

Individuals

Jim Kats
Captain
hurdles and Relays
199 Yard Dash

Jerry Lindenmeyer
1/2 Mile

Tom Walton
Mile and 1/2 Mile

Wayne Root
Broad Jump and Relays

C.B. Prunty
Sprints and Relays

Charles Hakes
1/2 Mile

Jim Kats, Bob Smith,
C.B.Prunty, Wayne Root
Relay Team

Tom Bachtold
Pole Vault

Bob Wagler
Mile

Irv Sellers
100 Yard Dash

Bruno Bauwens
1/2 Mile

Bill Benner
1/2 Mile

Jack Randolph
440 Yard Dash

Jerry Hayden
Discus

First Row: Bill Kohler, Bob Hagemeyer, Craig Ivers, Phil Rastatter, Walt Helmick, Warren Oldham, Tom Bachtold, Roger Knaggs, Bob Mundelius, Dick Dunn, Bill Bourlet, Bill Shaffer, Don Allen, Ronnie Hastings.

Second Row: Roy Gummerson (Coach), Dick Brewer, Roger Clemmer, Fred George, Paul Schmeisser, Ed Hoerr, Dave Bergstrom, Guy Hatfield, LaVerne Arends, Jim Carpenter, Harold Hedges, Dick Martens.

Fresh-Soph Track

Wrestling

First Row: Harold Hedges, Fred Shadid, Charles Henninger, Bill Benner, Murray Pople, Bill Weyeneth, Jim Carpenter, Jim Johnston, Duane Lovestrand, Harold Stafford, Don Stafford, Jerry Werner.

Second Row: Phil Rastatter, Bill Libolt, Dave Johnson, Ronald Hastings, Perry Johnson, Charles Broughton, Paul Pearson, Bill Erickson, Ronnie Marshall, Dave Fredrick, Jim Erwin, Allen Broughton, Charley Gross (Coach).

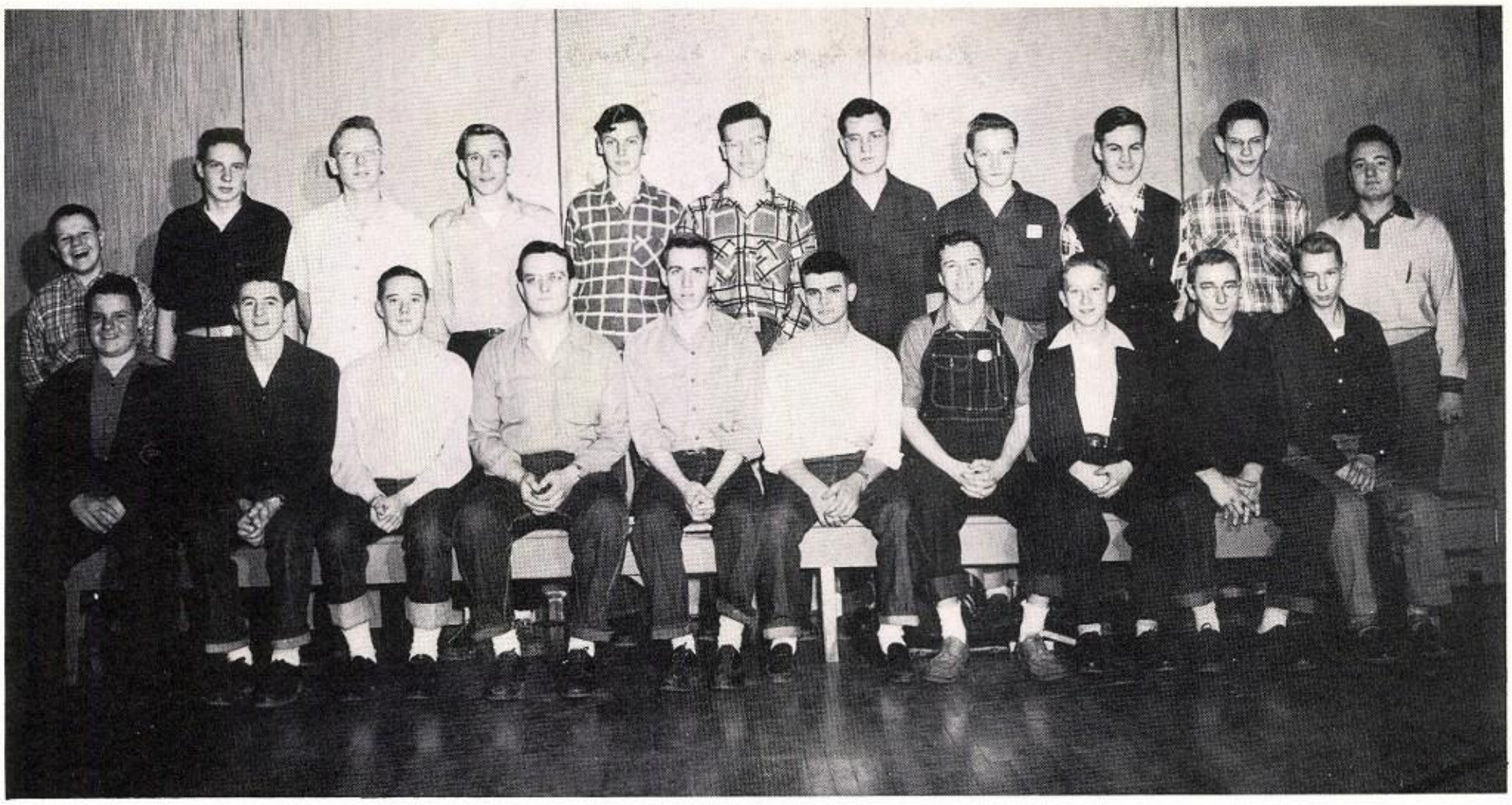

First row: David Slavens, Jim Johnston, Norman Stocker, Garth Knobeloch, Paul F. Pearson, Jack Chitty, Chuck Chamberlain, Milton Chamberlain, Dick Hoffman, Jack Pearson.

Second row: Tom Slavens, Jack Curtis, Tom Pearson, Jerry Zarley, Dick Gardner, George Raeuber, Ed Clark, Steve Root, John Curtis, Phil Moldenhauer, Dave Michelson.

Intramural Bowling

Getting ready for a mighty pass is Bernie Rohman, co-captain of the Woodruff football squad.

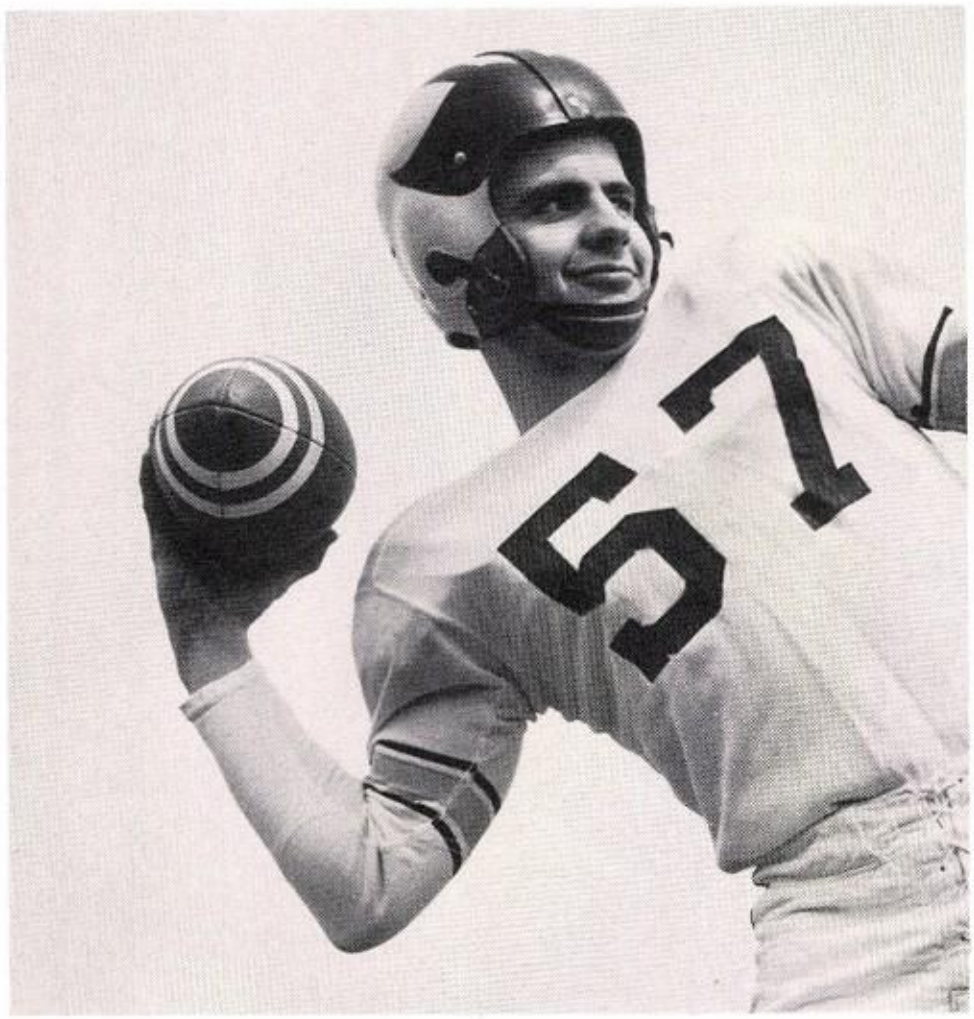

Captain Bob Colwell, tall Woodruff forward, tips one in for the Warriors.

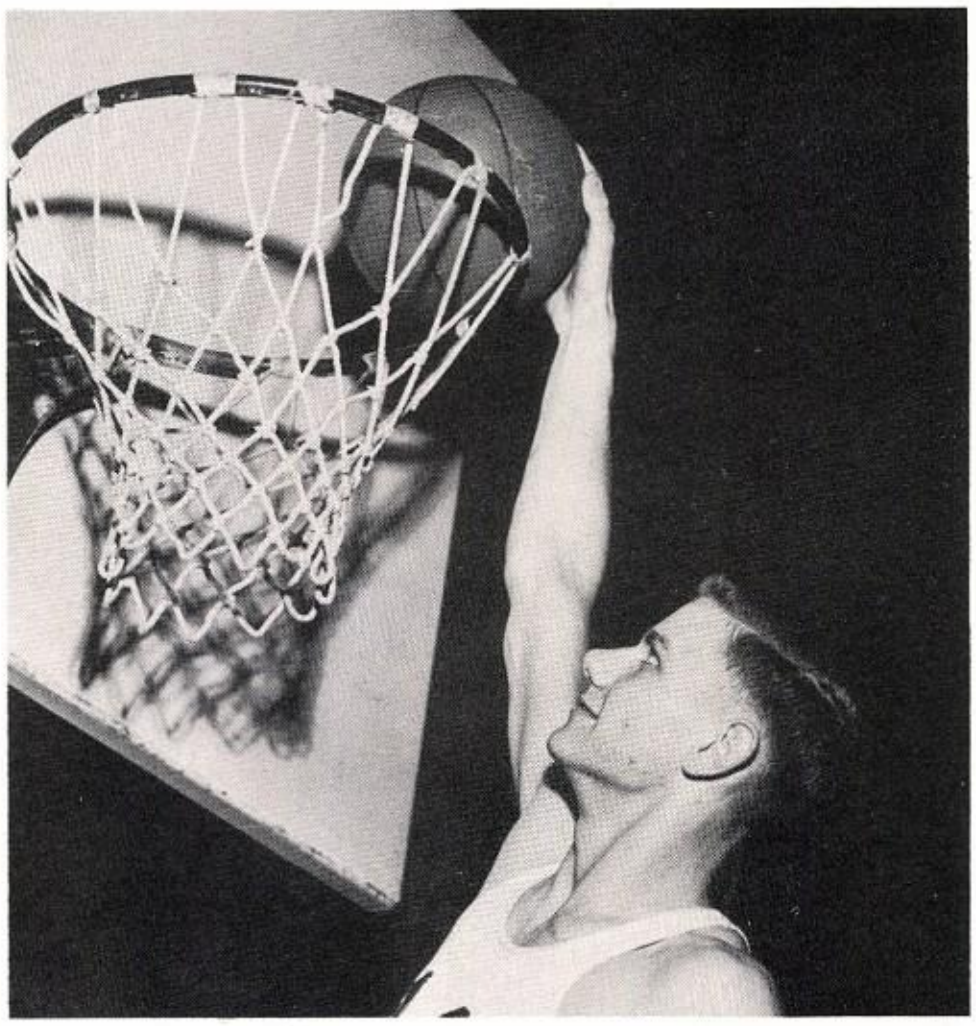

First Row: Doug Olsen, Bernie Richards, Howard Blust.

Second Row: Russ Jones, Larry Chatman, Lester Hacker.

Intramural Football

First Row: Ronnie Williamson, Bob Hagemeyer, Dave Michelson,
Second Row: Bill Price, Craig Ivers.
Third Row: John Horn, Morgan Thornton, Ronnie Slonneger.

First Row: Eugene Simpson, Fred Shadid, 'Jeep' Willms.
Second Row: Gunnard Walden, Dave Swords, Harold Heward.

Intramural Basketball

Ronnie Kamp, Jerry Russell, Al Fuson, Walt Huff, Jay Flanagan.

Jack Hill Trophy

The Jack Hill trophy is presented each year to a Senior lineman of the football team who has received no outstanding recognition, or awards in football. The qualifications for this trophy are: willingness to work, co-operation with coaches, high standards of sportsmanship, and clean living. This trophy was awarded in 1951 to Al Meyer.

Lettermen's Club

First Row: Clyde Stenson, Don Stafford, Harold Stafford, Duane Lovestrand, Jack Molleck, Bob MaHarry, Fred Shadid.

Second Row: Terry Lewis, Dave Pettit, Keith Poshard, Sam Polk, Don Smith, Bob Smith, Wayne Root, Bill Weyeneth.

Third Row: Phil Rastatter, Mr. Gross, Ken Sutter, Don Wyss, Bob Mundelius, Jerry Utley, Bob Sulaski, John Walwer, Bob Willis, Mr. Boucher.

Fourth Row: Jack McCombs, C.B. Prunty, Walt Schaefer, Bill Stone, Ronnie Willamson, Carl Weber, Bernie Rohman, Jerry Werner, Dick Scrivner, Murray Pople, Tom Walton.

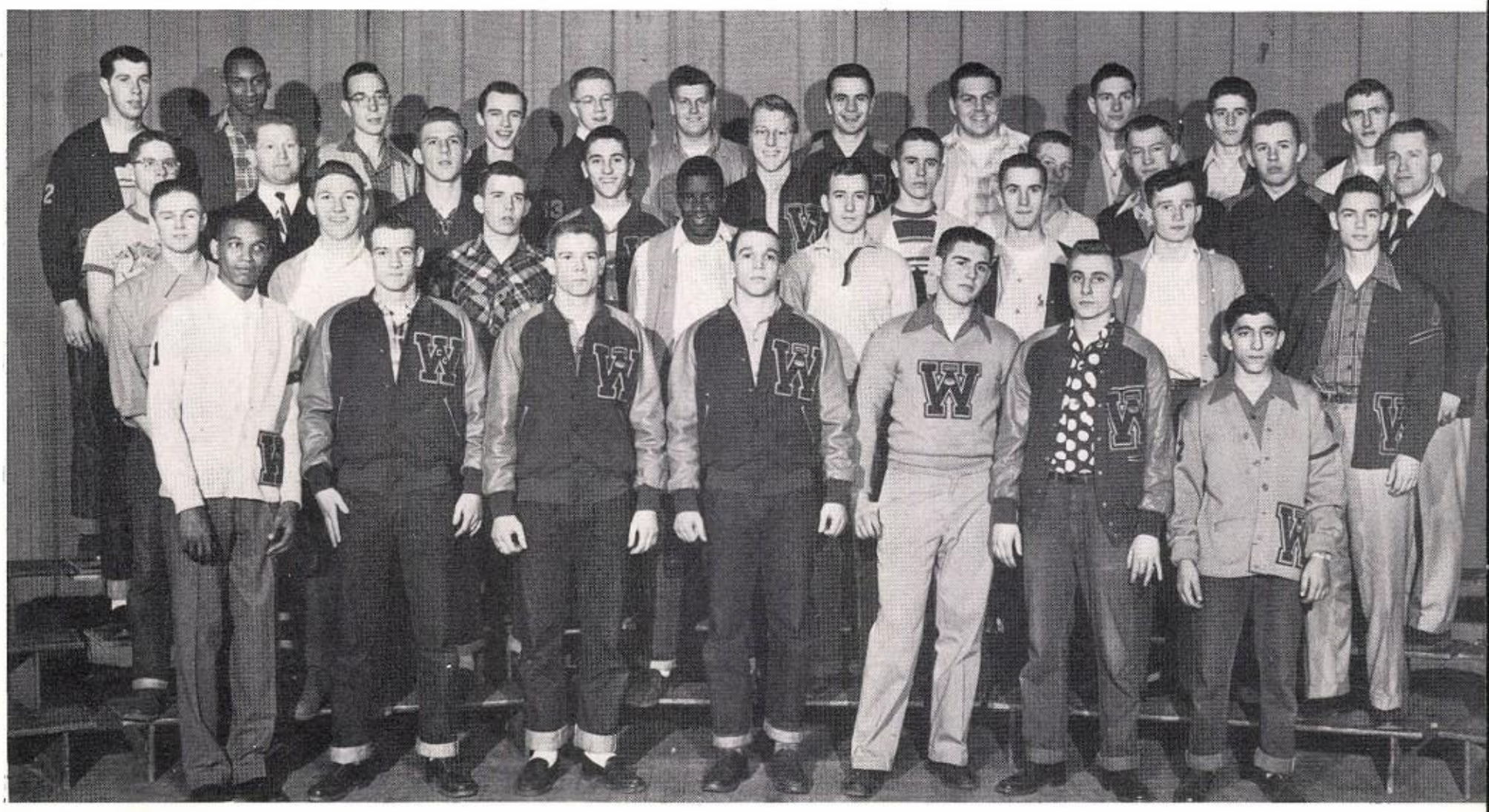

Most Valuable Players

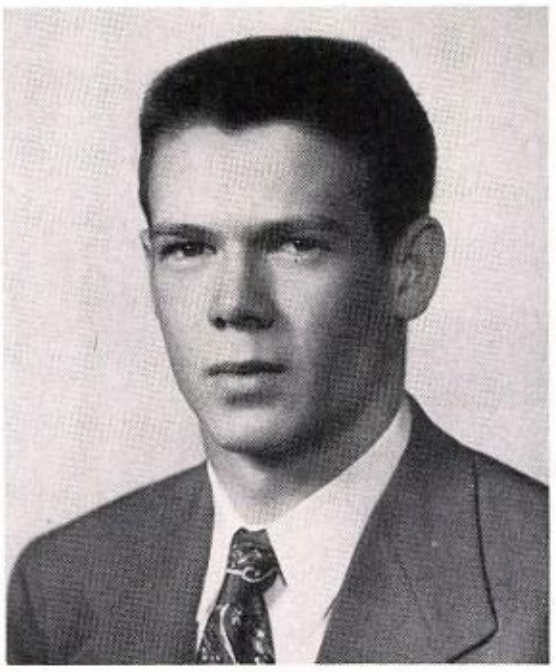

Harold Stafford . . . . . Line

Dick Murray . . . . . Backfield

First Row: Charles Hauptly, Jim Gouran, Bob Colwell, J.W. Bill, Jack Chitty, Lydell Karrick.

Second Row: Mr. Correll, Roger Clemmer, Charles Broughton, Warren Homann, Dick Dunn, Ken Gridley, Mr. Burkholder.

Third Row: Bill Hoerr, Bill Draper, Bill Benner, Harold Hedges, Don Hill, Jim Johnston, Darrel Gresham, Jim Hewitt.

Fourth Row: Jon Burnham, Delbert Bireline, Dick Heise, Don Allen, Tom Bachtold, Ed Hoerr, Charles Hakes, Melvin Johnson, Bob Corley, Chuck Curry.

Lettermens' Club

Bob Colwell
Co-Captain Football
Basketball Captain

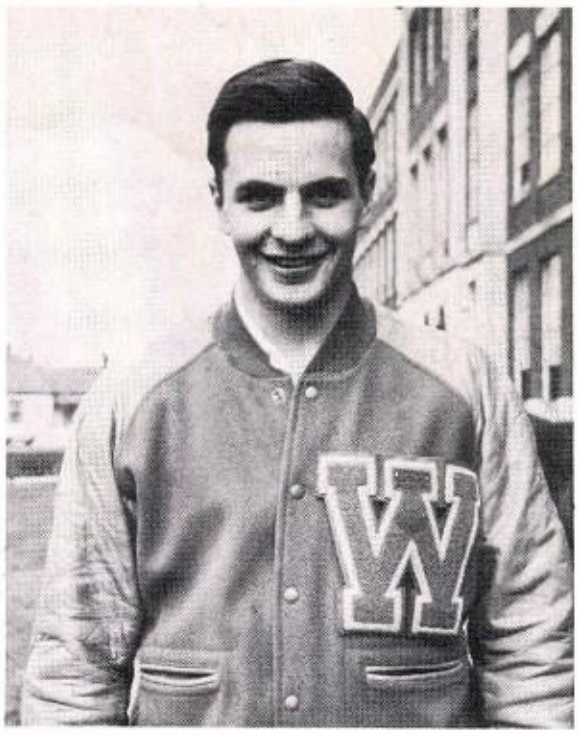

Bernie Rohman
Co-Captain Football

Team Captains

Gene Patton
Baseball Captain

Jim Kats
Track Captain

Duane Lovestrand
Wrestling Captain

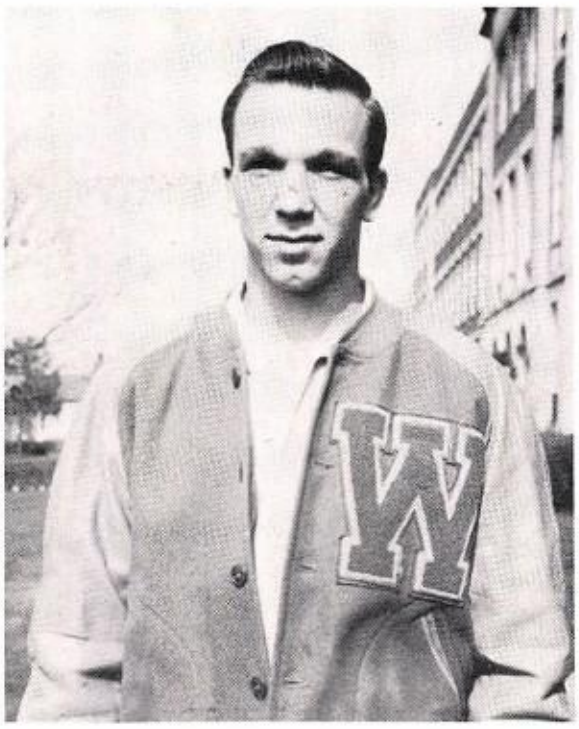

Tom Walton
Cross Country Captain

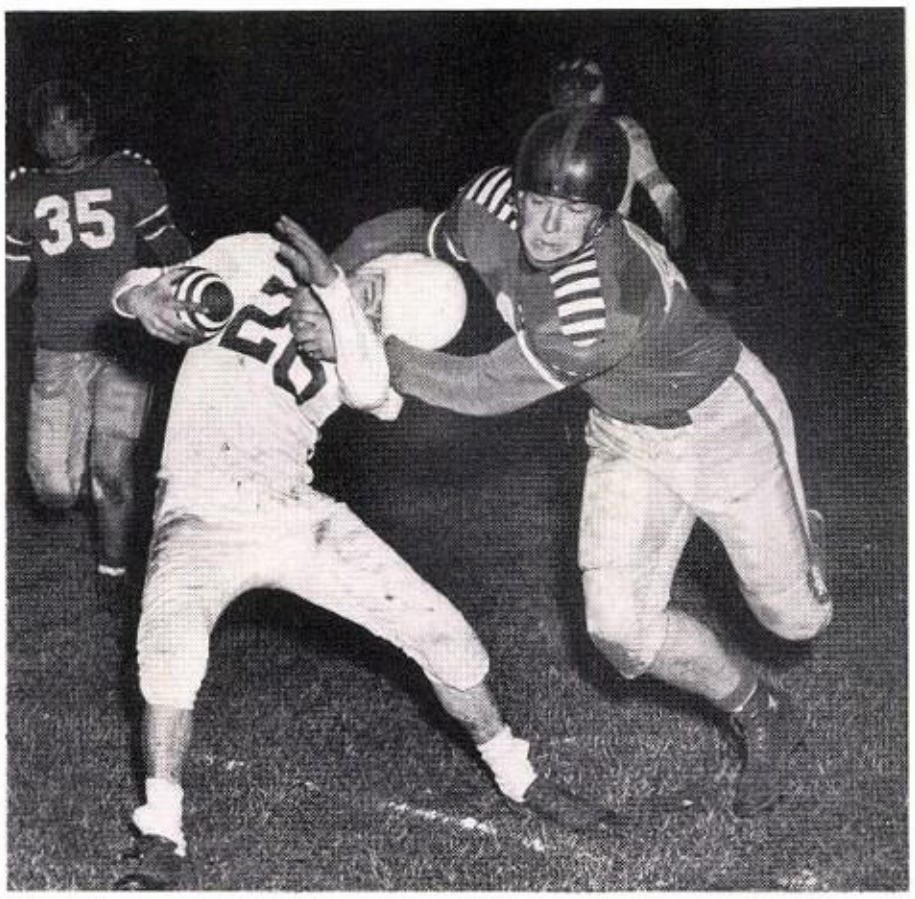

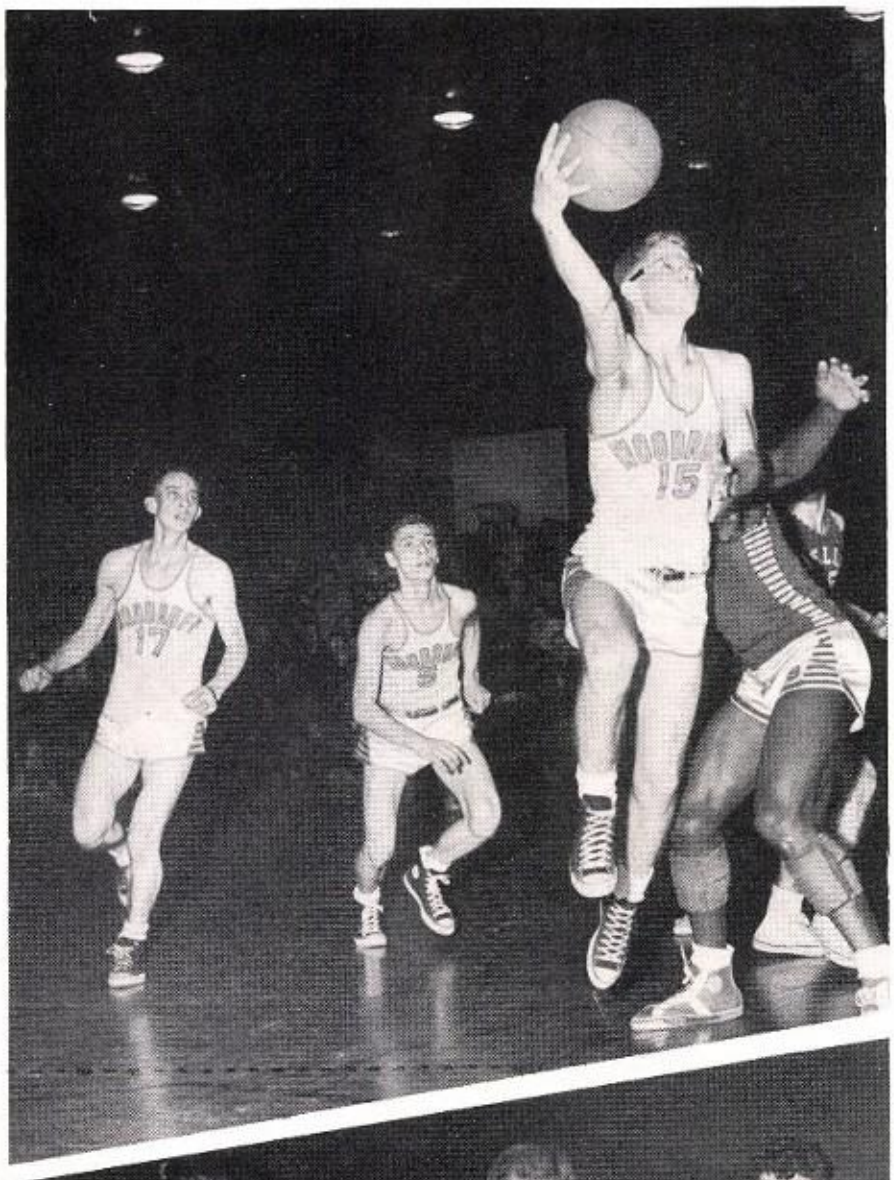

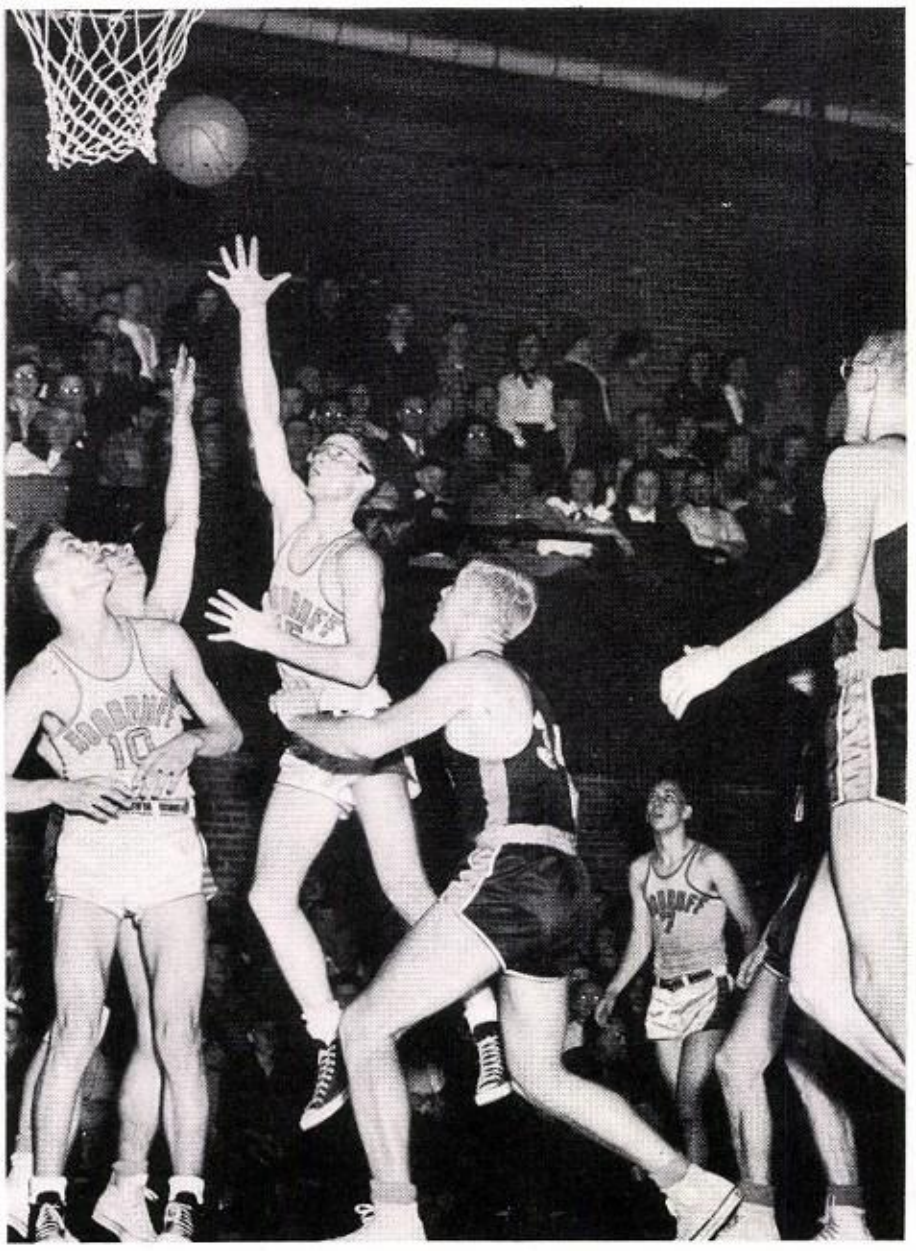

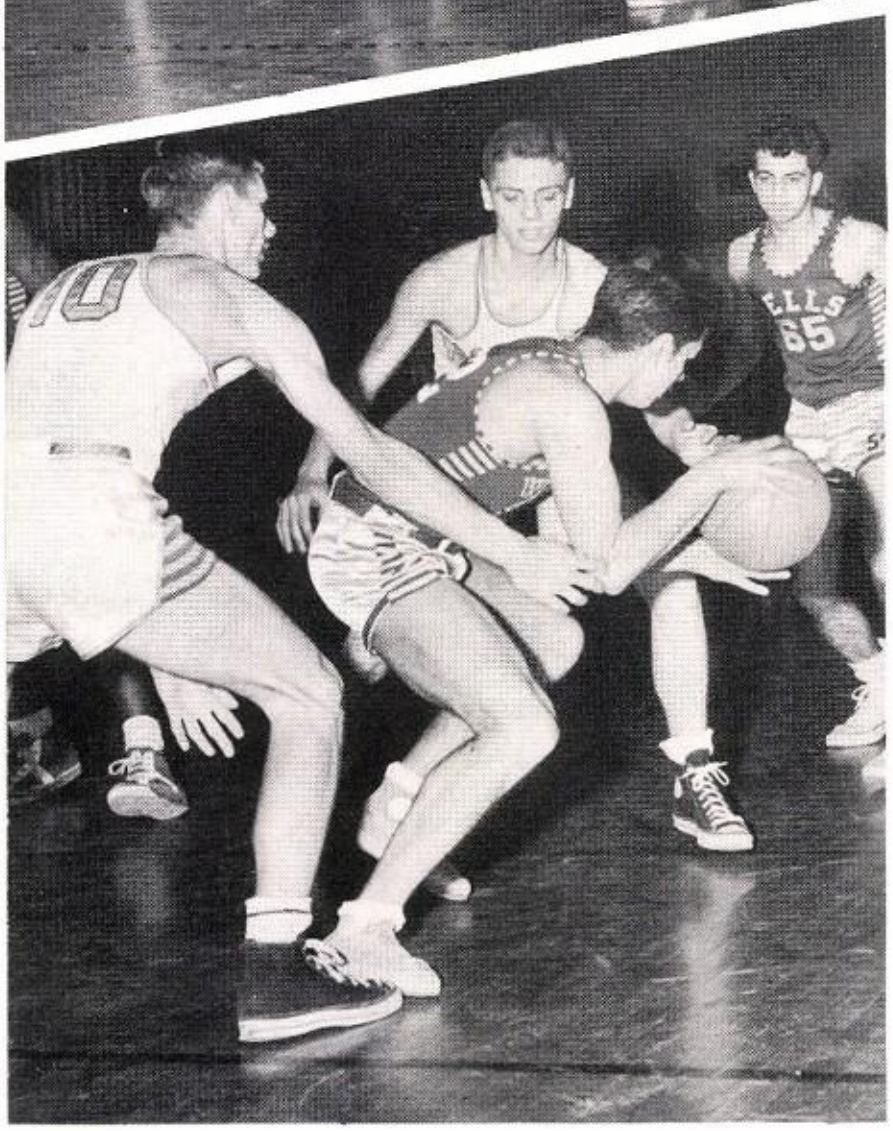

Upper left: This close-up photo shows some unusual action in the homecoming game against the Lincoln Railsplitters.

Lower left: The hard-working tournament team defends Woodruff against East Peoria.

Upper right: Jon Burnham climbs the steps towards a beautiful hook-shot against Wells of Chicago.

Lower right: Bob Colwell and Bob Corley try to stop an opponent from dribbling through their defense.

These photos courtesy Peoria Journal-Star.

G. A. A.

The winning volley ball team in action.

The first overnight camping trip of the G.A.A.

First row: Dianna Reed, Patti-Jo Sutton, Kathleen Johnson, Carole Hermann, Joyce Buchen, Nancy Boster, Judy Caminisch, Donna Wilcoxen.
Second row: Carole Kamp, Joellen Ladley, Marilyn Dimmick, Marilyn Day, Susan Warren, Lucinda Lowe, Sharon McDowell, Barbara Smith, Rosie Mae Burnette, Marcelle Britt.
Third Row: Rosemary Greuel, Marie Voris, Cortez Trotter, Joyce Schreier, Vivian Johnson, Beverly Kirkbride, Carla Bell, June Blair, Betty Matthews, Rosie Lee McKnight, Shirley Landwehr.
Fourth row: Jackie Cook, Jane Rohde, Sharon Snyder, Sonja Anderson, Lois Boswell, Dorothy Schwartz, Pat Hurt, Wilma Begner, Shirley Sanders, Beverly Bischoff, Judy Alexander, Merridy Altorfer.
Fifth row: Jane Hard, Arline Evans, Barbara Phelps, Doris Hessling, Wanda Lisle, Audrey Ellis, Beverly Terrell, Phyllis Underwood, Jewell Townsend, Mary Lou Gauwitz, Joyce Opper, Beverly Lalicker.
Sixth row: Barbara Greene, Pat Hendrickson, Mrs. Mellott, Jean Keown, Miss Scheffel, Nancy Lincoln, Marilyn Johnson.

G. A. A.

First Row: Joyce Buchen, Joyce Opper, Audrey Ellis.
Second Row: Susan Warren, Lucinda Lowe, Dorothy Schwartz, Barbara Phelps, Carole Kamp.

First Row: Vivian Johnson, V.P. (Money making); Shirley Sanders, V.P. (Holly sale); Marilyn Johnson, President; Mary Lou Gauwitz, V.P. (Play days).
Second Row: Judy Camenisch, *Secretary;* Wanda Lisle, *Treasurer;* Joyce Opper, *V.P. (Indoor activities);* Jane Rhode, *V.P. (Social outings).*

Features

Shirley:

Best of luck to a swell kid, also a real Christian. God has something for each of us, and I think your doing your job good allready (Don't mind the way I present my autograph) Now let's get on the funny side of life. I've teased you quite a bit but you have taken it like a good little girl (and I do mean a good LITTLE girl). Well, I've run out of blabber so will close.

May God bless you,

Bob Wolfe

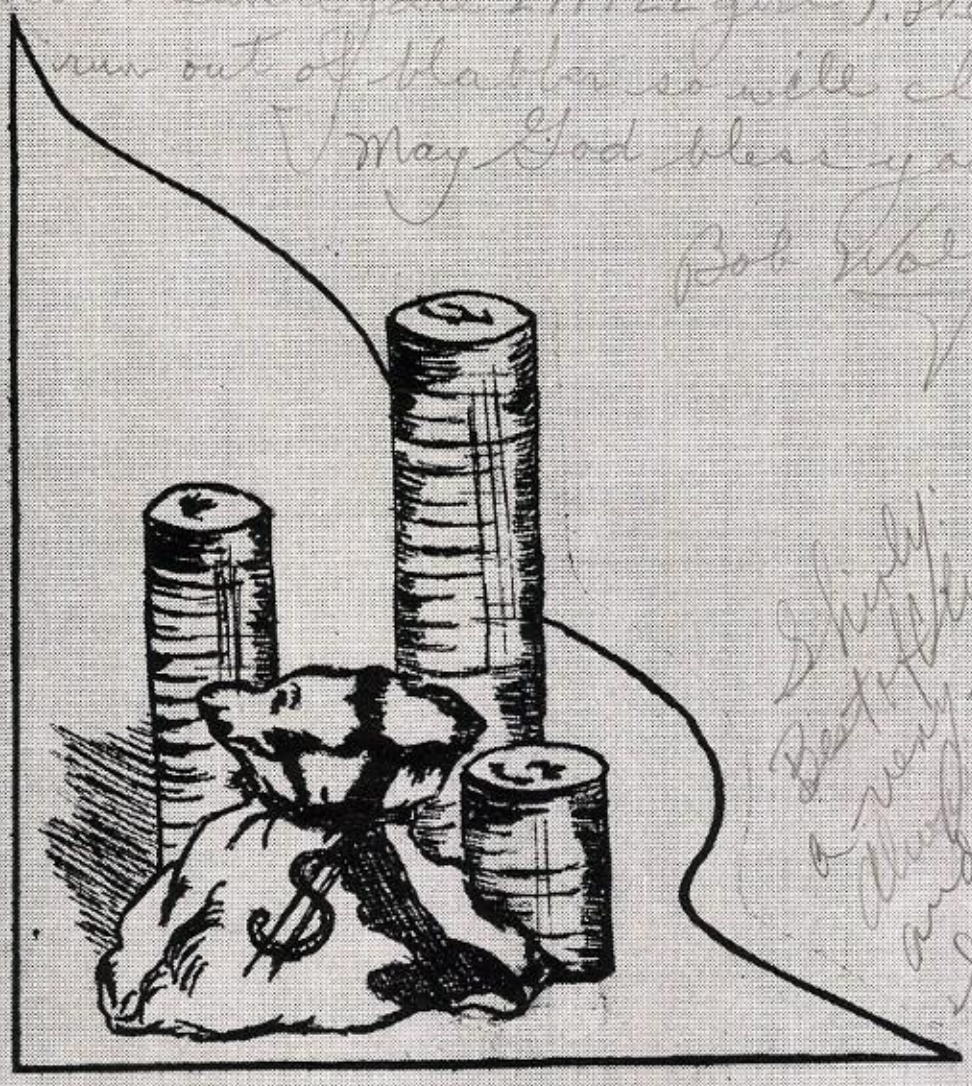

Shirley:
Best of luck to a very nice girl. Always love God and stand up for him.
Your friend
Delbert Birdsall

Shirley,
It has been a lot of fun knowing you in speech class. Keep up the good work and I wish you all the luck in the world in your hopes for your future life. Be good Shirley and have fun this summer —
Dick Dunn

WHOLESALE RETAIL

KNAGGS COAL CO.

COAL HEATING SERVICE

PHONE 2-8321

WILLIAM STOKER COAL

630 W. MONETA ST.
PEORIA HEIGHTS 4. ILLINOIS

• Stoker Sales and Service

1952 GRADUATES

REGISTER FOR DESIRABLE OFFICE

POSITIONS

WITH

Taes Agency

208 LEHMANN BUILDING

ROTH HARDWARE

General Hardware: Tools: Paint:

Glass: Fishing Equipment:

Housewares: Electric Supplies:

Plumbing Supplies.

☆

Joseph L. Roth

2815 NORTH ADAMS ST. PHONE 5 5018

The 'Wonderland theme is well carried out in the Senior stunt.

Eleanor Burkart Studio

ARTIST PHOTOGRAPHERS

Official TALISMAN Photographers

Mary Jean Thompson and Maryn Kuehl, Talisman Co-Editors.

The path to your success is here at Bradley University!

Bradley, as one of America's strong medium-sized universities, combines the advantages of the very large university with the personal attention provided by smaller colleges. Dr. Ralph McDonald, chief of the division of higher education, National Education Association, recently stated, "Bradley has the highest accredited rating that an institution can achieve in the United States."

Extracurricular activities at Bradley surpass those of all but the very largest universities. Bradley has more than a hundred clubs, sororities, and fraternities catering to a wide range of interests.

Bradley University offers over 1000 courses in over 50 areas of study. Its free lecture-arts series is not surpassed in any university in the United States. The University is accredited by all major accrediting agencies.

Under the new "Bradley Plan," a student is given the opportunity to combine his regular college education with military training in the university's Air R O T C. If his college and military work is creditable, he has a chance for deferment until graduation and for gaining a reserve commission, upon graduation as a ground forces officer in the Air Force.

Register now!

Summer sessions:

June 12, - July 17, 1952

July 18, - August 21, 1952

Fall term begins:

September 15, 1952

For further information:

Secretary of Admissions
Comstock Hall
Bradley University
Peoria 5, Illinois

Glen Oak Bakery Products

A Complete line sold in better markets all over town.

516 Wisconsin *Ph. 2-5451*

Peoria Camera Shop

JOE KILTON HUBER SAMMIS

"Photography is fun."

529 Main Street Phone 4-6126

JEAN POTTORF models a smart tissue taffeta by *Minx Modes Originals.*

ERIKA ERICH in a two-piece checked rayon suit dress by *R & K Originals.*

BERGNER'S

STREIBICH HARDWARE

Pipe Fittings :: Paints :: Glass

920 North Adams Street

Peoria 3, Illinois

Telephone 4-4779

when it comes to delicious food . .

WOODRUFF WARRIORS prefer **THE TEPEE**

Speedy, Courteous Service **FOR GOOD FOOD**

Postal Sub-Station no. 1

616 Cornhill Street Phone 4-6761

Bruno Juerjens, Florist

Flowers for All Occasions

★

Phone 5-3521

GREENHOUSE AND STORE 2800 NORTH PERRY AVE.

PEORIA 3, ILLINOIS

Ace Ambulance & Oxygen Service

Phone 9202

Peoria Area's First
EXCLUSIVE

ALL-AMBULANCE SERVICE

DAY AND NIGHT AMBULANCE SERVICE

Rental & Sales
Hospital Beds Wheel Chairs
Oxygen Therapy for the home

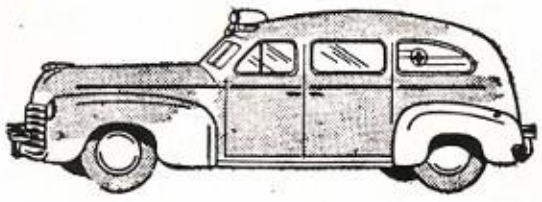

for AMBULANCE SERVICE
at Its Best

115 Knoxville Ave. Peoria 4, Illinois

SINGER'S JEWELRY CO.

420 Main Street Phone 8027

Quality Jewelry At Reasonable Prices

Gifts for Every Occasion

Dick Day and Jo Anne Semlow

ROTH GREENHOUSE

FRESH FLOWERS OF QUALITY
GROWN IN OUR OWN GREENHOUSES

- CORSAGES
- BOUQUETS
- FUNERAL DESIGNS
- AND OTHER OCCASIONS

FRED L. ROTH, PROPRIETOR

GALENA ROAD
PEORIA, ILLINOIS

PHONE 5-3612

Martin Band Instruments

LIBERAL ALLOWANCE FOR YOUR OLD ONES. TRADE NOW.

THE BEST IS NONE TOO GOOD FOR THE WOODRUFF BAND

McKINNEY MUSIC CO.

801 FLORENCE

Block & Kuhl company

STORE MANAGEMENT

PERSONNEL

MERCHANDISING

SELLING

Home Offices
Peoria, Illinois

DECATUR
ROCKFORD
Hess Bros.
AURORA
JOLIET
MOLINE
QUINCY
DANVILLE
ELGIN
KEWANEE
ROCK ISLAND
WINNETKA
GALESBURG
OTTAWA
DAVENPORT, IA.
BURLINGTON
FREEPORT
DANVILLE
Danville Home Store

Opportunity Unlimited... For You

in department store retailing

SECRETARIAL

DISTRIBUTION

BUYING

DISPLAY

TALENT

Want excitement? Want to meet people? Want a good job, regardless of your training or talents? Then get into department store retailing! Few careers offer more to those with patience, ability and will. This is particularly true of Block & Kuhl Co.

Progressing from one store, in 1879, into a Statewide, $30,000,000 business with nineteen stores, Block & Kuhl has consistently held to the policy of promotion from within. Key positions throughout the Company are held by persons who have come "up through the ranks."

As we continue to grow, we continue to need men and women who are interested in earning while they learn any of the specialized fields that comprise the complex operation of a department store.

Wont you write us, or come in? Our personnel director will be happy to acquaint you with the details, benefits and opportunities that await you at Block & Kuhl's.

JEWEL TEA CO.

COFFEE, FINE FOODS

AND HOUSEWARES.

527 North Monroe Phone 3-1129

The Woodruff Majorettes try a new step.

BAGLEY BROS. INSURANCE AGENCY
(FORMERLY BROWN & BAGLEY)

Gordon J. Bagley Gerald R. Bagley

Fire, Auto, And Allied Lines

223 CENTRAL NATIONAL BANK BUILDING

EST. 1897 PHONE 6-6122 PEORIA, ILLINOIS

Send it to . . .

BIEHL'S

Cleaning And Dyeing Service

Peoria's Master Cleaner & Dyer

702-06 Main 6-6156

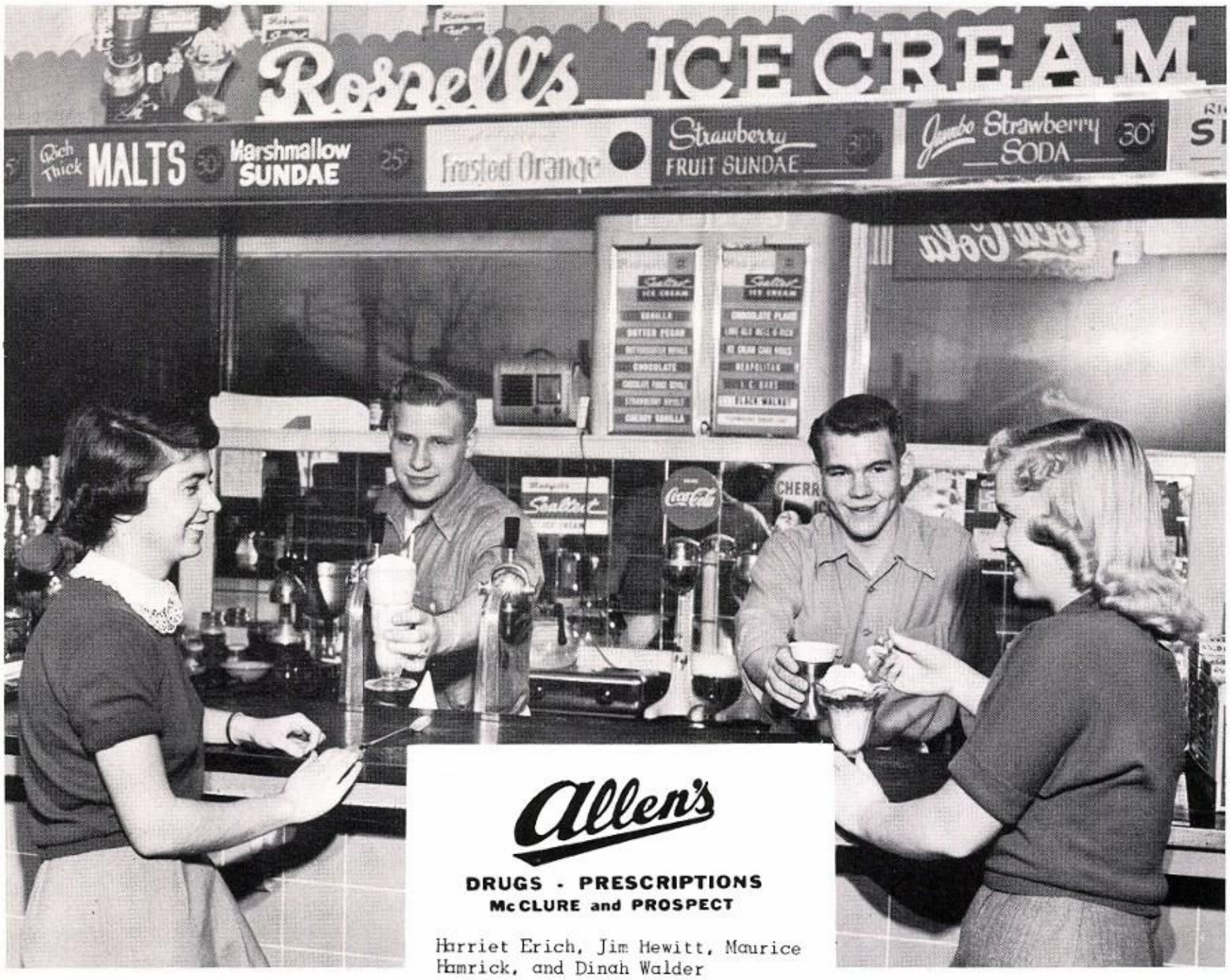

Allen's

DRUGS - PRESCRIPTIONS
McCLURE and PROSPECT

Harriet Erich, Jim Hewitt, Maurice Hamrick, and Dinah Walder

CARVER & TRAUB

QUALITY GROCERIES AND MEATS

3420 Prospect Road Peoria Heights

FINE SHOE REPAIRING AND REBUILDING

Hap's Shoe Repair

M. L. KENNIE, PROP.

3609 PROSPECT ROAD PEORIA HEIGHTS

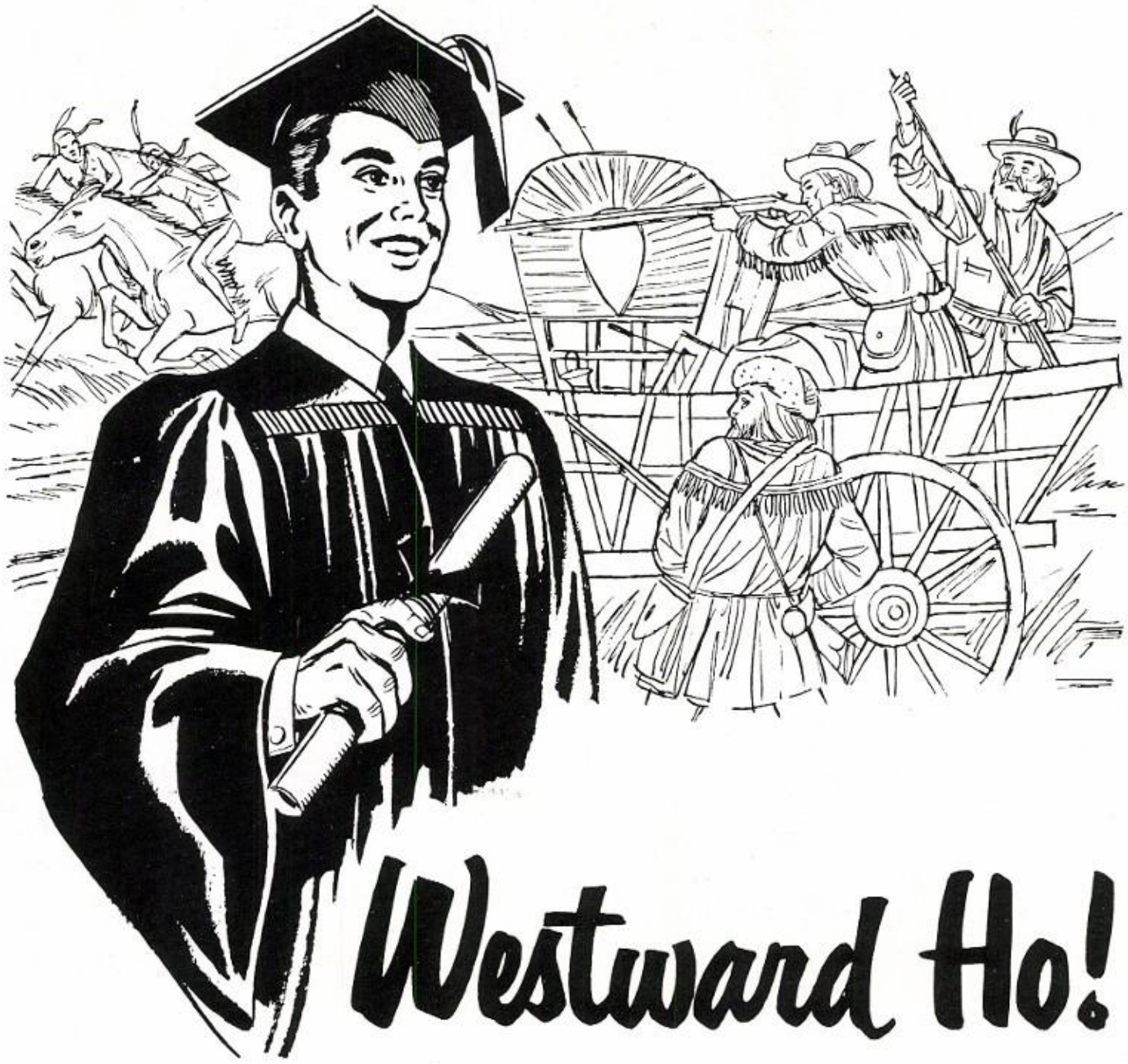

Westward Ho!

east... north... south, too! Frontiers have changed. Generations ago, "Westward Ho!" was the cry. Today, newer, bigger frontiers have opened up . . . east . . . west . . . north . . . south . . . *everywhere!* But human characteristics have *not* changed: now, as then, the man with know-how, ambition and the will-to-work, wins! True, geographic boundaries no longer identify a frontier. Yours may be in medicine . . . industry . . . agriculture . . . research . . . a business of your own! How can you recognize your frontiers? Take a tip from the pioneers. They saw their frontier as a challenge to overcome obstacles . . . they knew that an honest day's work brought them an honest day's return. They found that freedom . . . happiness . . . peace . . . wealth . . . the right to be somebody, had to be earned . . . and were well worth earning!

Choose a *worthy* frontier for your goal. Then, be willing to work as hard for it as did your forefathers. On the other side of your frontier is success. Bon voyage!

CATERPILLAR TRACTOR CO., PEORIA, ILLINOIS

Princess Peggy®

1001 S. Adams St.
Peoria, Illinois

The dress designed with "you" in mind

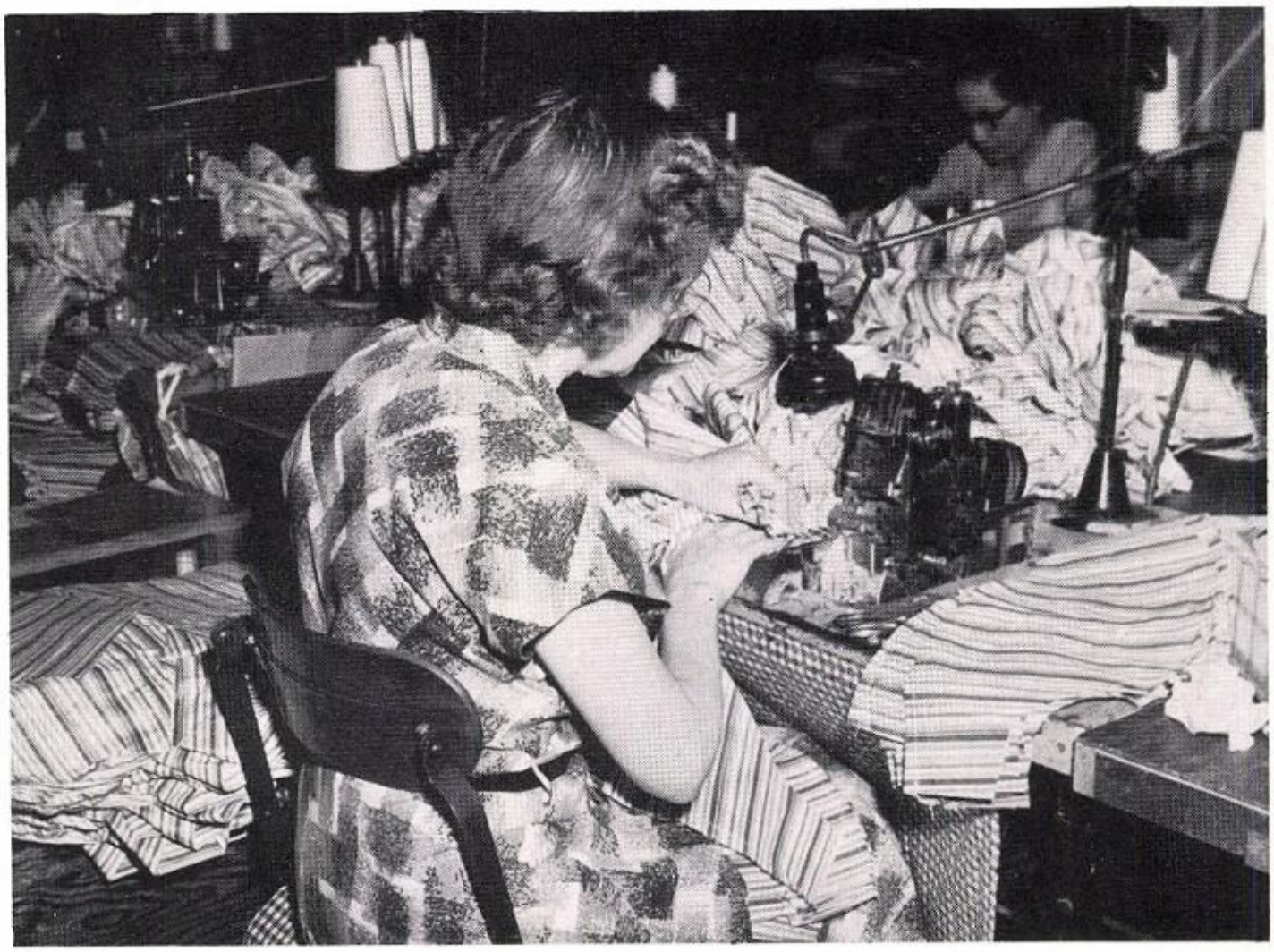

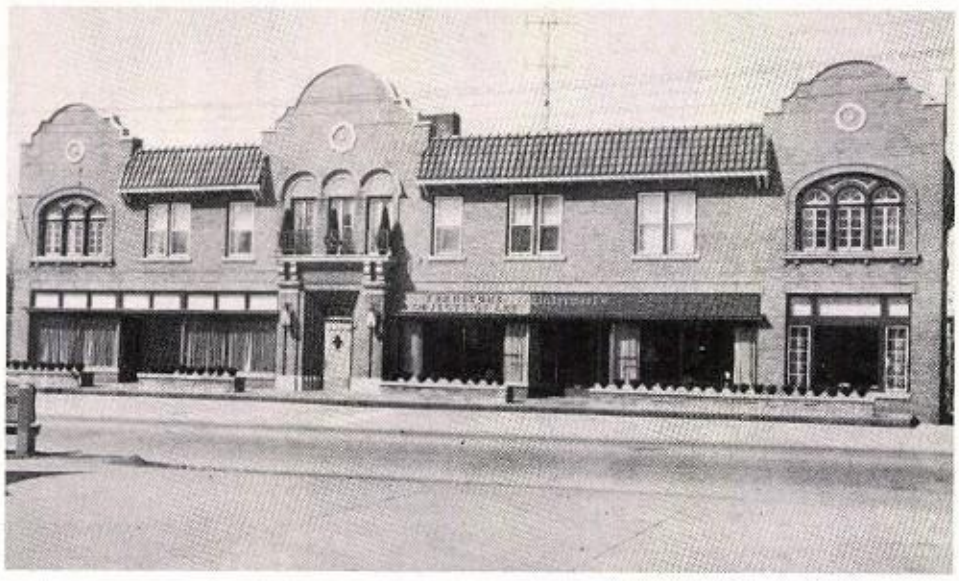

Underwood's

Furniture Guild Galleries Ltd.

1515 N. UNIVERSITY
Phone 2-8711

Serving the discriminating
who sincerely appreciate
fine home furnishings

Carpets - Draperies - Furniture - Objects of Art

Since 1888

PEORIAREA'S QUALITY STORE

APPAREL SPECIALISTS

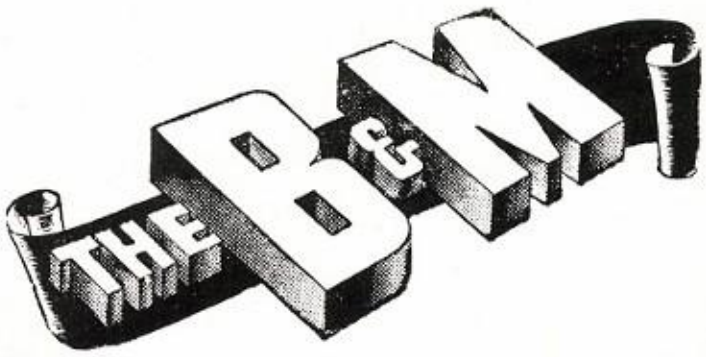

B & L PHARMACY

Prescriptions — Sick Room Supplies

Luncheonette — Roszell's Ice Cream

We Deliver

Free Parking

1601 N. Sheridan at McClure

GLENN'S MARKET

FANCY GROCERIES

MEATS

VEGETABLES

Phone 6-6972

1034 North Monroe Street

THE WHITE HUT

- Good Food
- Fast Service

415 1/2 HAMILTON BLVD.

Compliments of

Peoria Bowl, Inc.

John and Robert Metz

FOSTER ELECTRIC CO.

Complete Eletric Service

422 N. Adams *Phone 4-8129*

FULTON TOP COMPANY

Let Us Do It We Know How.

SEAT COVERS - TOPS

All Work Personally Supervised

2420 KNOXVILLE AVE. PHONE 2-0627

JERRY'S SUPER MARKET

500 Rohmann at Sterling

QUALITY FOODS AND MEATS

AT EVERY DAY LOW PRICES

Shop at Our Complete Department

Store Of Foods

C. H. ANDREEN A. A. NORDWALL

first for men

A Men's Shop . . . Featuring

Sportswear

— Clothing

"Clothes-educated"

men choose

"Nationally Known Men's Wear"

Ware Andreen Co.

127 SOUTH JEFFERSON

PEORIA FOOD SPECIALTY CO.

Manufacturers of

TRI-MEE BRANDS

POTATO CHIPS - POP CORN - CANNED CHILI

336 MACHIN AVENUE

PEORIA 5, ILLINOIS

Pat Tripp, Roger Copley, Jon Burnham, Priscilla Wightman, and Bob Mundelius.

The Milk That Is:-- "FIRST IN FRESHNESS"

"FIRST IN FLAVOR"

PRODUCER'S MILK HAS HELPED
THE STUDENTS MAKE WOODRUFF
HIGH AN OUTSTANDING SCHOOL
EVER SINCE IT WAS BUILT.

PRODUCER'S DAIRY

1000 North University Phone 2-5421

Bill Boldry, Caryl Scherff, and Marina Chiames

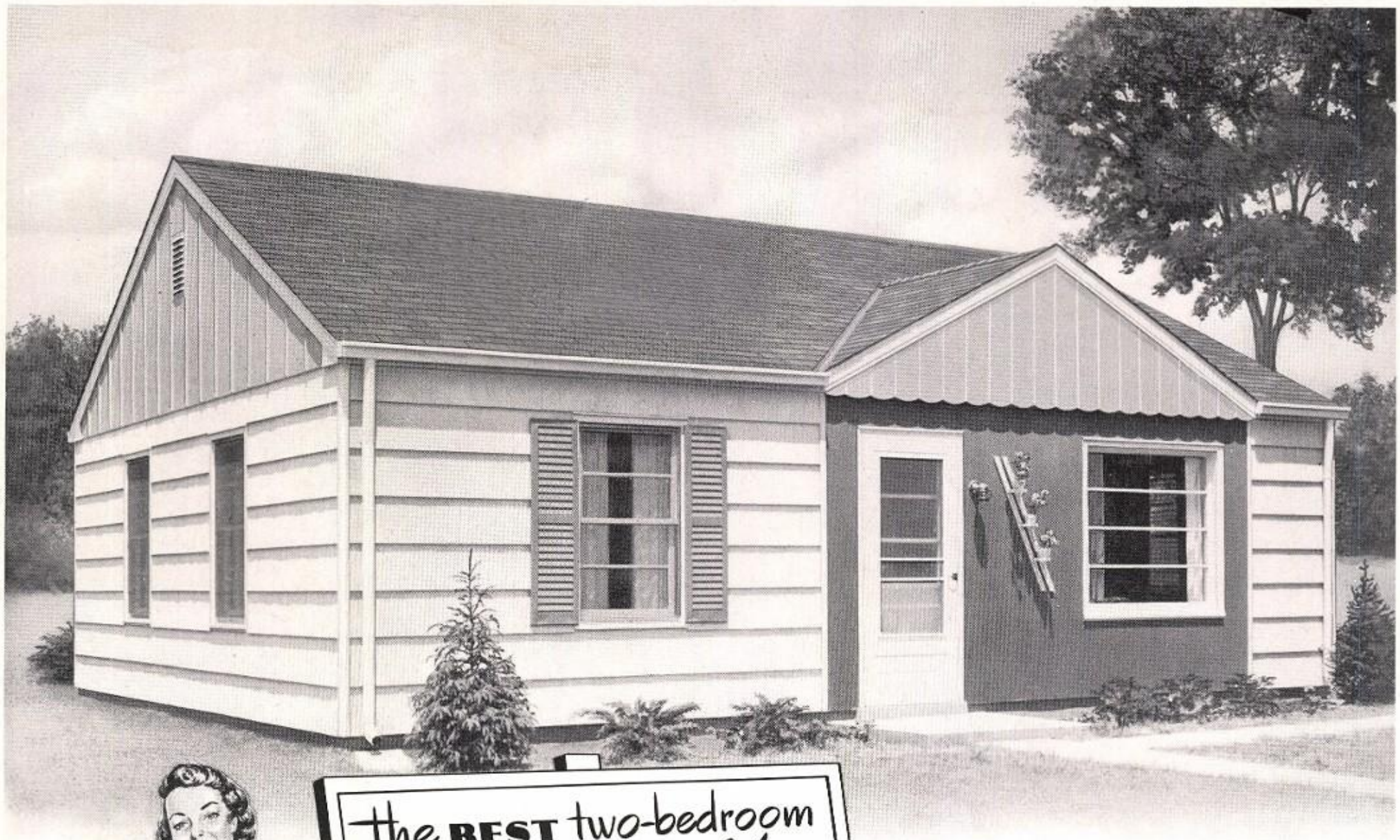

Presenting the Best "Security"—a two-bedroom dream home that would be the pride of any family! The "Security" is built for you with or without a basement—and with your choice of four smartly styled exterior designs. Ample living room, kitchen space, bedrooms, closets—everything you've ever wanted at a price that begs you to move in right now!

WITHOUT BASEMENT

WITH BASEMENT

BEST homes

BEST HOMES, INC.
628 W. Lake St. Peoria, Illinois

Phone 5-5284

"WITH EACH PRESENTATION OF A MINATURE LANE CEDAR CHEST, LOEWENSTEIN'S PROUDLY OPEN YOUR ACCOUNT."

LOEWENSTEIN'S

218 SOUTH ADAMS STREET

Bill Weyeneth and Dolores Kunkle

Compliments of Vic and Ralph Rashid

Ideal FOOD MARKET

Visit Our Complete Self-Service Market
Open Sundays and Everyday to 9 P. M.
Delivery Service
823 NORTH JEFFERSON PH. 4 - 3161

Have You Been Hunting?

for a good shoe repair shop? Your search is up—here it is!

LIBERTY
Shoe Repair Shop

FINE SHOE REPAIRING

306 Liberty St. Peoria, Illinois

PEORIA'S NEWEST CANDY STORE

Anders Candies

The Peak Of All Candies

137 NORTH JEFFERSON PHONE 3 9752

Hicks Fallin, Inc.

ALL LINES OF INSURANCE

1407 MAIN ST. -- PHONE 3-4567

a HIT with the whole gang!

Whether it's a dish heaped high with fresh-dipped ROSZELL'S SEALTEST ICE CREAM, or a cool, refreshing drink of ROSZELL'S SEALTEST MILK, you can bet the whole gang goes for ROSZELL'S SEALTEST!

Buy the best . . . buy Rosszell's QUALITY CONTROLLED Sealtest MILK & ICE CREAM

(l. to r.) Myrna Laube, Jerry Russell, Jim Howar and Mary Cook enjoying fine Sealtest products.

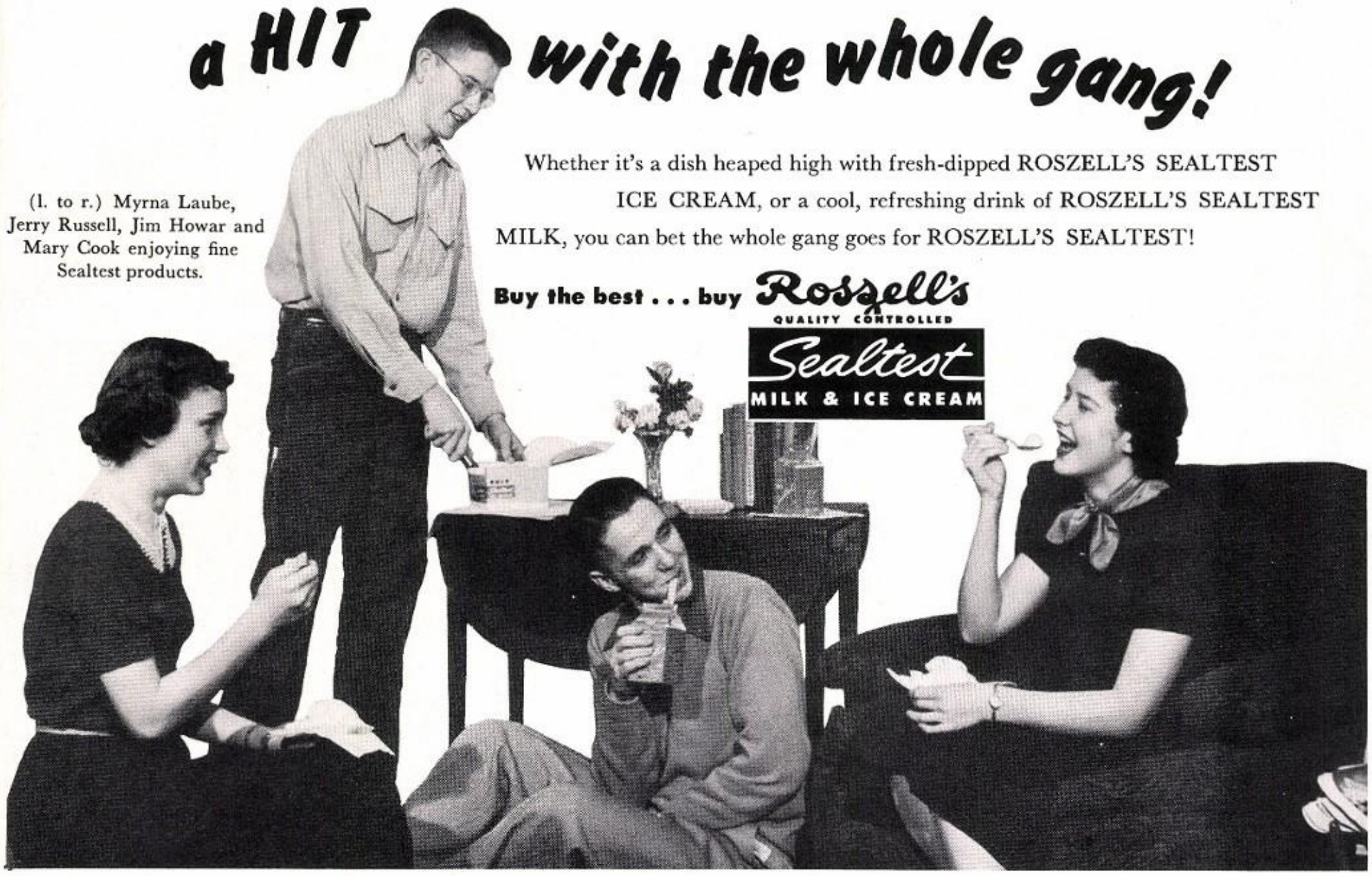

BUDGET FASHIONS

1613 PROSPECT RD.

YOUR FRIENDLY NEIGHBORHOOD STORE

FOR TEENTIMERS AND YOUNG LADIES

READY TO WEAR - BUDGET PRICED

OPEN DAILY 9 AM. TO 9 PM. PH. 2-2269

CRAWFORD'S STANDARD SERVICE

STANDARD PRODUCTS

Lubrication - Gas - Oil Atlas Tires and Batteries

Auto Accessories Expert Tire Repair

Hamilton at Madison

HARLEY-DAVIDSON 125 for ALL-AMERICAN Boys

You'll thrill to it, too . . . as you have endless fun riding to school, work, games, outings. Ideal for making money on paper routes, deliveries, errands. Safe and easy to ride. 3-speed transmission, 2-wheel brakes, Tele-Glide fork, brilliant lights. 4 colors. Small down payment. Come in for a FREE RIDE.

WALTERS BROS.

Harley - Davidson Sales & Service

Phone 4-1917

1212-14 S. Jefferson Avenue

RALPH S. SULLIVAN

DENTIST

908-908A Lehmann Building Phone 8610

Peoria, Illinois

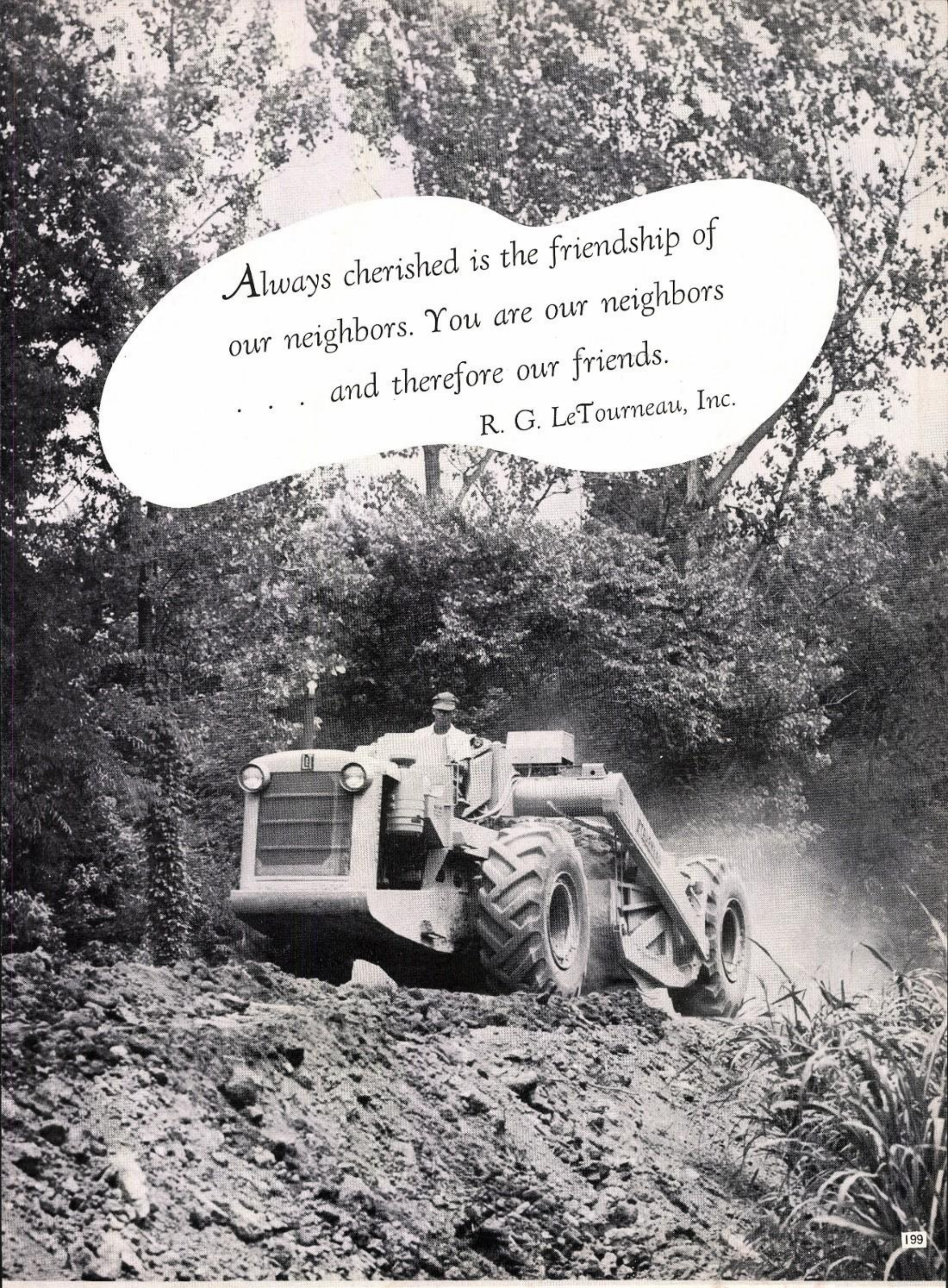
Always cherished is the friendship of
our neighbors. You are our neighbors
. . . and therefore our friends.
R. G. LeTourneau, Inc.

Congratulations and Best Wishes to the Class of 1952

E. PFAFFMANN MFG. CO.

DESIGNERS AND BUILDERS OF
Motor Truck Bodies, Industrial Trailers, Display Trailers, Coaches
Repair Service and Painting

1000 W. Washington **Phone 3-1843**
East Peoria

Knollaire FLOWERS
Marcy & Ted Stenoish
3205 N. SHERIDAN RD.
Phone 26643
For the Finest in Styling
Sandy Schwartzbeck and Glen Growe

Bride's House—
The originator of
"One of a Kind Formals"
offers unusual styles and fabrics.
Beginning price $25.00
604½ Main St. **2nd Floor** 6-6702
Across from St. Paul Episicopal Church

DIXON FISHERIES
All Varieties of Fresh Fish
Channel Catfish a Specialty
Phone 4-3186 **(Near Rock Island Depot)**
Foot of Liberty Street **Peoria, Illinois**

MEADOWBROOK DAIRY

NORTH UNIVERSITY & BIG HOLLOW RD.

Quality Guernsey Milk, Cream, Buttermilk,

Cottage Cheese, Butter, Eggs, Ice Cream

Distributor in Peoria Heights RAY J. SEMLOW

Carol Harper, Chuck Broughton,
Nancy Martin, Harold Hedges

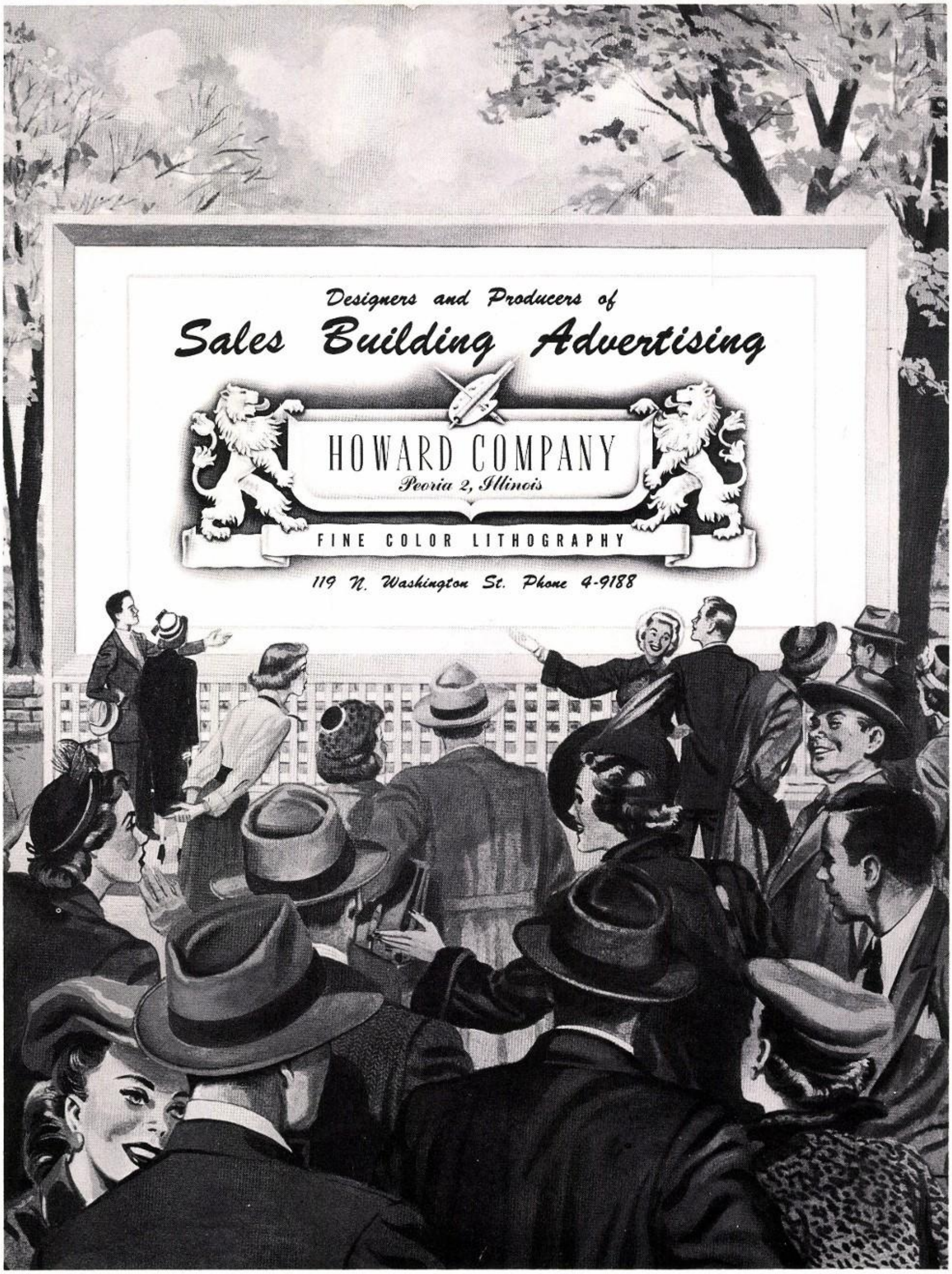
Designers and Producers of
Sales Building Advertising
HOWARD COMPANY
Peoria 2, Illinois
FINE COLOR LITHOGRAPHY
119 N. Washington St. Phone 4-9188

Melvin's Drive In Bakery

Buy it Baked!

COMPLETE LINE OF

Quality

BAKERY GOODS

WEDDING and PARTY CAKES TO ORDER

"Pastries That Please"

OPEN SUNDAYS

PHONE 5-2074 2623 NORTH ADAMS STREET

Meet Your Friends AT

GUS'S Spring Street Drive-Inn

Hamburgers---Tenderloins
Bar B-Q's--Baked Ham
Chicken in the Basket
Roszell's Ice Cream
Soft Drinks

GUS PANOS, PROP.

Spring & Jefferson 4-2580

Peoria Charter Coach Co.

CHARTER BUS SERVICE

11 - 37 Passenger Busses-Radio Equipped

Passengers Insured

Reliable, Courteous Drivers

Phone 6387 Walter Winkle, Mgr.

Compliments of

HADDAD'S SUPER MARKET

'The Store of Quality Foods'

Open 7 Days a Week

509 WISCONSIN AVE

FOR OVER 72 YEARS A DEPENDABLE PLACE TO BUY

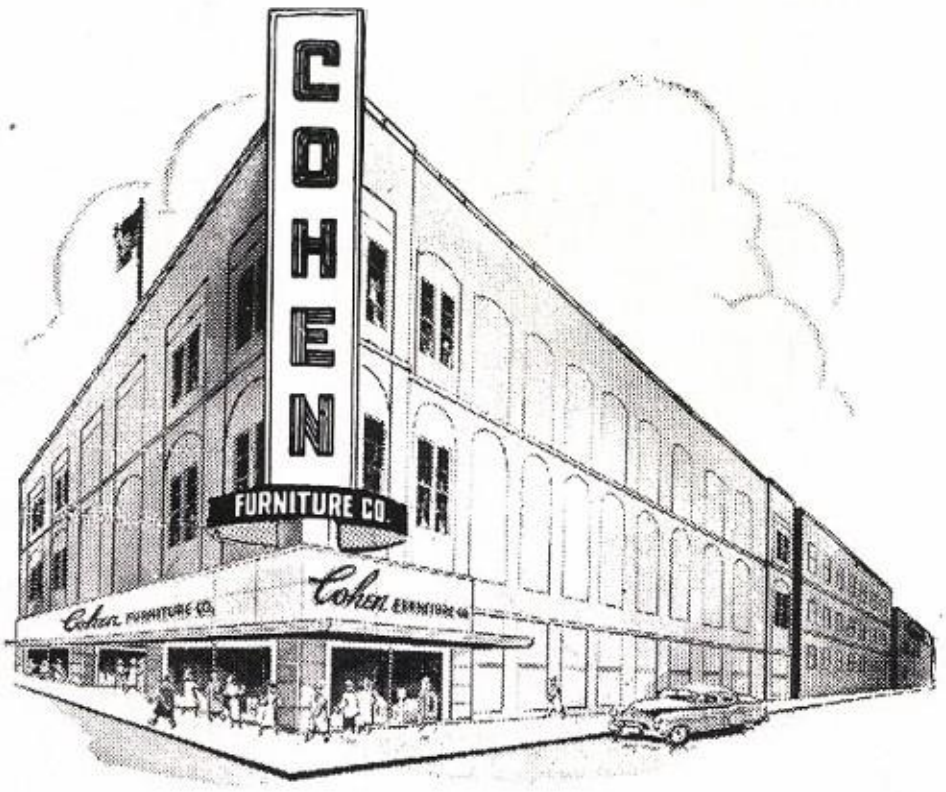

Complete Selections of--

FURNITURE

APPLIANCES

FLOORCOVERING

Your Satisfaction Guaranteed or Money Refunded.

Cohen FURNITURE CO.

PEORIA CREAMERY COMPANY

Maker Of Fine Butter And Cream.

521 Washington Street Phone 4 7116

SPEED SERVICE

Texaco Products - Auto Parts

SPORTING GOODS at GOOD PRICES

HUNTING AND FISHING LICENSES

3001 Prospect at Lake

Best Wishes to Woodruff Grads

A & W ROOT BEER

1900 PROSPECT RD.

Roy and Eloise Sauer

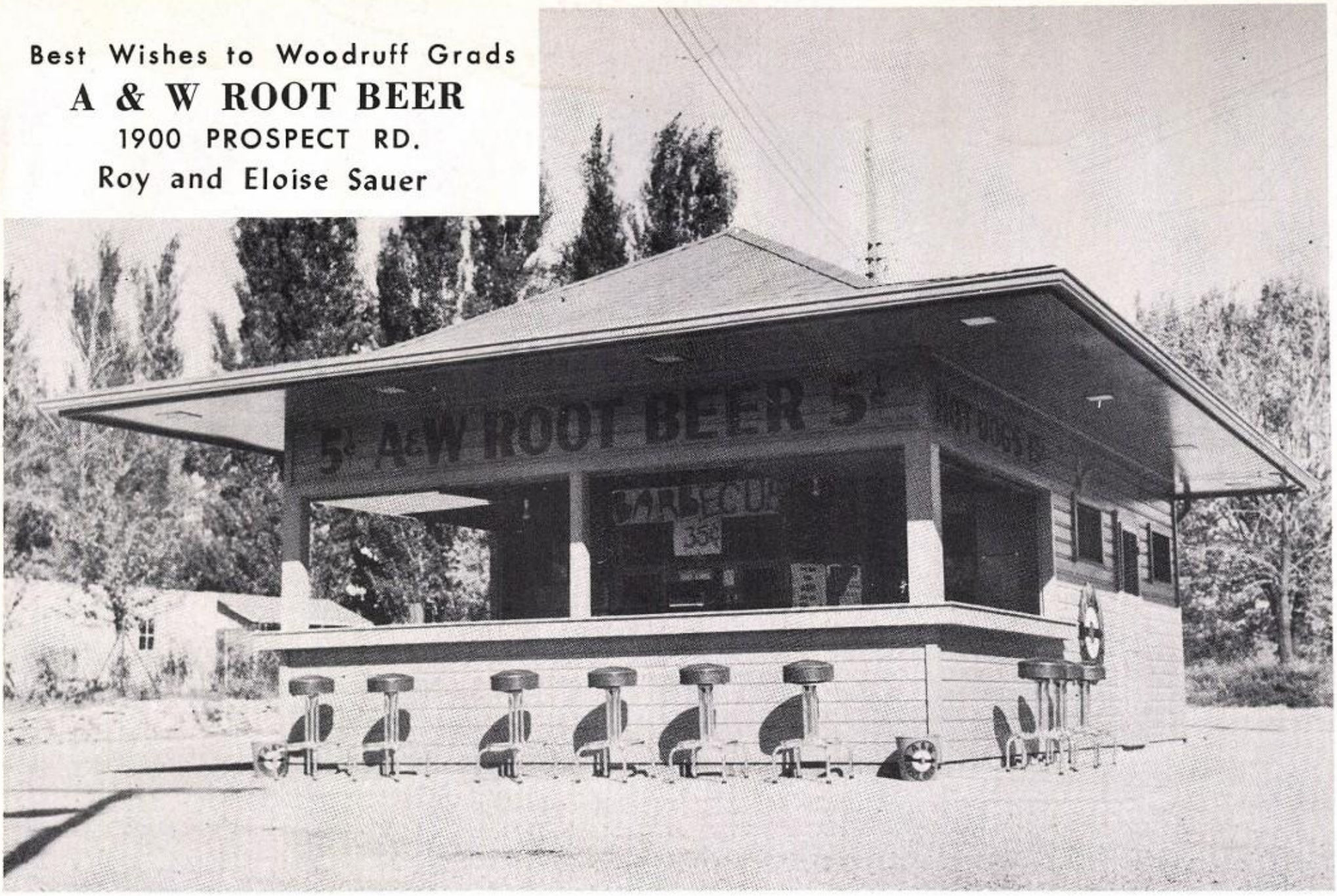

Jack and Bill's Leather & Sporting Goods

We Repair -

Leather Goods Zippers Purses

Ladies Purses Repaired Zippers Repaired

206 Main Street Phone 6- 9068

The majorettes prance as reindeers in the Christmas program.

Red Diamond SURPLEC*

A REALLY NEW BATTERY

* SURPLUS ELECTROLYTE

FACTORY FRESH

HIGH LIQUID LEVEL

Engineered for EXCEPTIONAL PERFORMANCE in Your Car

MANUFACTURED AND GUARANTEED BY

RED DIAMOND MANUFACTURING CO.

20 YEARS IN PEORIA • 1417 N. ADAMS ST.

BETTER RESULTS
from
Phelan's
BETTER PAINTS
BORN PAINT & WALLPAPER CO.
FULTON AT MONROE ST • PEORIA, ILL.

Members of the faculty play moma, papa, and baby, in an assembly.

CREST THEATRE
FOR THE BEST IN MOTION PICTURE ENTERTAINMENT
3117 PROSPECT ROAD PEORIA HEIGHTS
TELEPHONE 2-9121
Clarence F. Gury, Owner.

KEENAN SPORT GOODS
SCHOOL SWEATER HEADQUARTERS
514 MAIN STREET PEORIA, Ill.

Bob Colwell

Green's Drug Store

C. E. GREEN, R. PH.

In The East Bluff's New Shopping Center

Wisconsin Ave. at Kansas

- PERSONALIZED DRUG SERVICE
- *Certified Quality Drugs*
- *Prescription Delivery Service*
- *Cosmetics* • *Candies*

Wisconsin & Kansas Phone 2-2876

Weaver's Market

700 East Virginia

Fine Meats & Groceries

S & S BUILDERS HARDWARE CO

1506 MAIN STREET Peoria. 5. Illinois

PHONE 6 0828

Elliot's

DRESSES - COATS - SUITS

SPORTSWEAR - HOSIERY

LINGERIE ETC.

1827 Prospect Road

Phone 5-7101

Joanna Gaines and Jean Murrie

Compliments of

SPRINGER BURKLUND CO.

WHOLESALE CONFECTIONS & TOBACCO

607 Main Street Peoria, Illinois

HEIGHTS 5c TO $1. 00 STORE

E. A. HOERR. Proprietor

3414 Prospect Road

PEORIA HEIGHTS, ILLINOIS

Prospect Road Coffee Shop

1703 Prospect Road Telephone 5-9890

Family Style Service *Open Sundays*

Full Course Dinners

STEAKS, CHOPS, CHICKEN and FISH

Lunches and Fountain Service at all times

We cater to banquets and parties

Open 11 to 11 — Closed on Tuesday

Donna Webb and Wayne Root

* * *

REGISTERED JEWELER · AMERICAN GEM SOCIETY ·

GOLDSTEIN
Jewelry Company

211 South Adams St. — Peoria, Illinois

BRIDES LANE

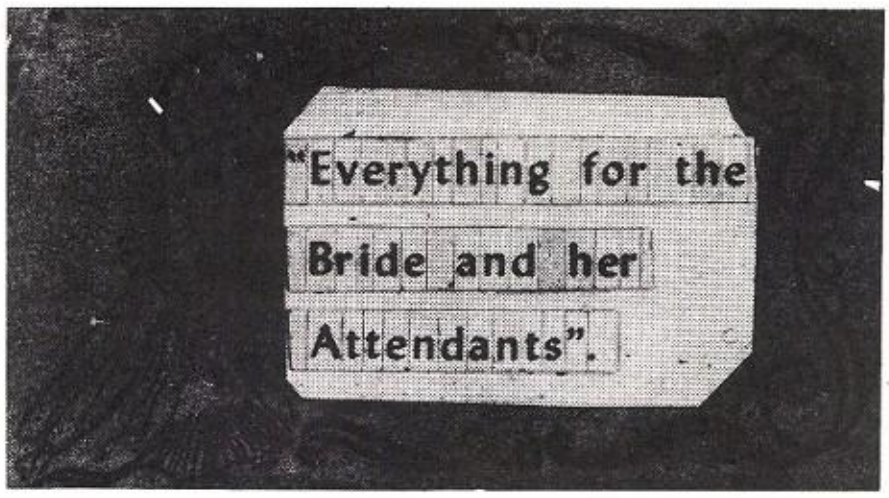

GERRY JAMES
Brides Consultant

*

1505 Main Street Phone 6 -8371

ARLENE BEAUTY SALON

All Types of Permanent Waving
Expert Hair Tinting
Hair Styling - Shaping

2nd Floor, Room 200 — 106 South Adams St.
Phone 3-7311 — Irene Maxwell, Owner

ATTEND BROWNS BUSINESS SCHOOL IF YOU WANT BUSINESS 'KNOW HOW'

Courses contain only subjects leading directly to your objective. Courses in stenography, secretarial, accounting, salesmanship, and special.

BROWNS PEORIA SCHOOL OF BUSINESS
240 S. Jefferson Ave. 3-1256

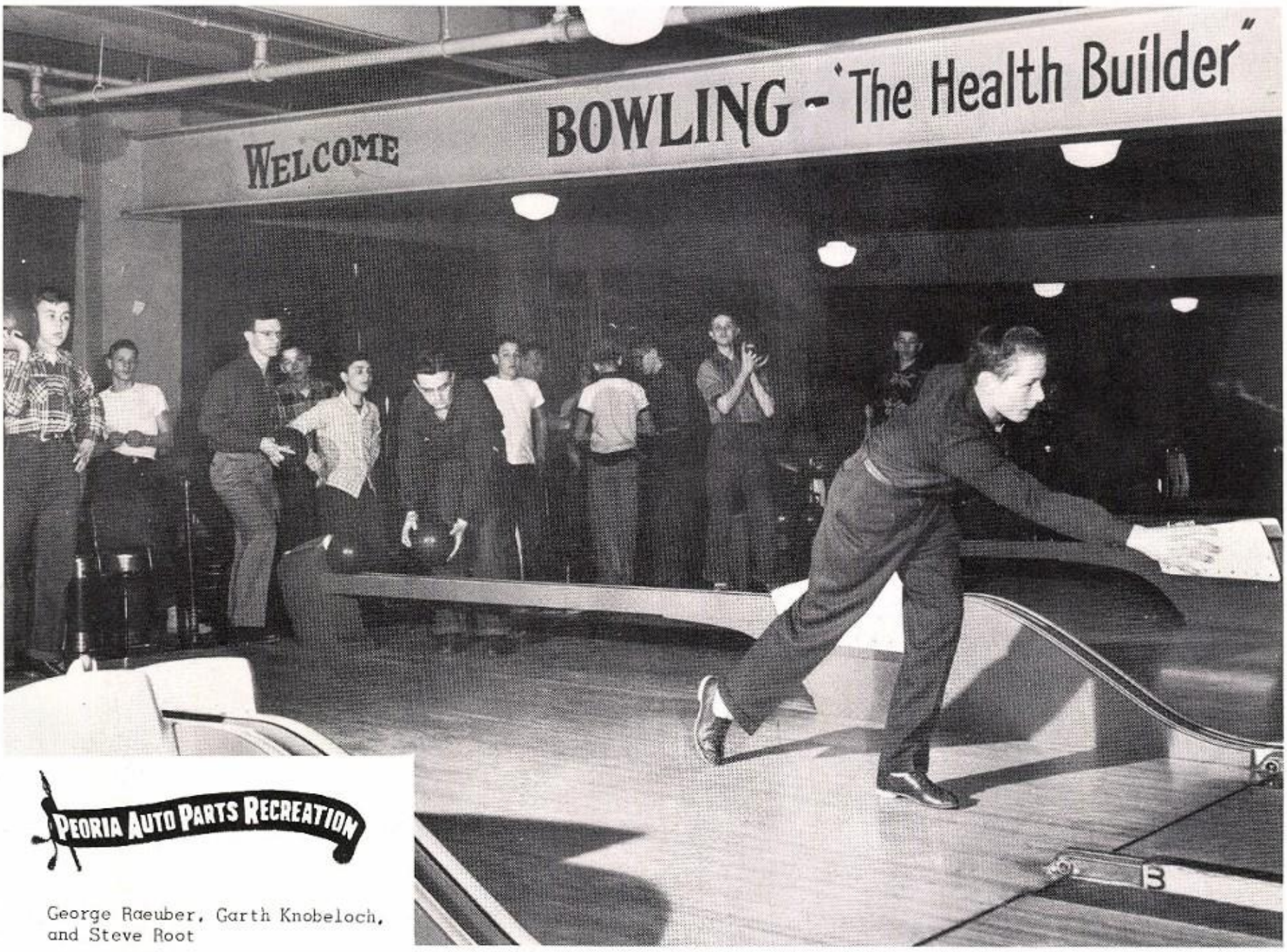

PEORIA AUTO PARTS RECREATION

George Raeuber, Garth Knobeloch, and Steve Root

Congratulations to
THE GRADUATING CLASS OF 1952
THE FRIENDLY FREDMAN BROTHERS FURNITURE CO.
620 SOUTH ADAMS STREET

Varsity Dress Shop
Edith Frazier Foundations
Foundations -Girdles- Pantie Girdles
Brassiers- Garter Belts
2115 Main Street — **Phone 3-5364**

FLOWERS OF DISTINCTION

The FLOWER BOX

DENA and FRITZ ZELLER

3601 Prospect Ave. — Phone 2-5571

PROTECT YOUR HOME - AUTOMOBILE - FURNITURE - BUSINESS - WITH

"PEORIA'S OWN INSURANCE AGENCY"

Complete Security At Reasonable Cost

COMMERCIAL INSURANCE AGENCY, INC.

John Manning, Pres.

Ken. M. Kelly, Secy Treas.

118 South Madison Ave. Phone 6 6191

COMPLIMENTS OF

Roscoe Herget, Sr.

and

Roscoe Herget, Jr.

LEE ROSS FOOD SHOP

THE HOME OF QUALITY FOODS

Your neighborhood Blue Ribbon Store

MEATS — VEGETABLES FROZEN FOODS

Open Week Days 7 to 7

Sundays and Holidays 9 to 3

2813 North Adams Street Phone 5-9871

Smart Girls Buy Their Cosmetics At

Self-Service WORLD DRUG STORES Pay Less

312-314 So. Adams St.

Appearing in the picture are

Pat Lavigne and Marilyn Murrie

MILO'S PARK - N - SHOP

3500 North Sheridan Rd.

Peoria's Finest Food Store

Top Quality Foods At Money Saving Prices

Phone 5-1647

Peoria DRY GOODS COMPANY

Quality Merchandise

at a

Popular Price

Pitsch's Sausage Shop

"Meats Exclusively"

WHERE ONLY THE BEST

IS GOOD ENOUGH

FOR OUR CUSTOMERS

WHOLESALE and RETAIL

PHONE 5-3212 *2730 N. ADAMS*

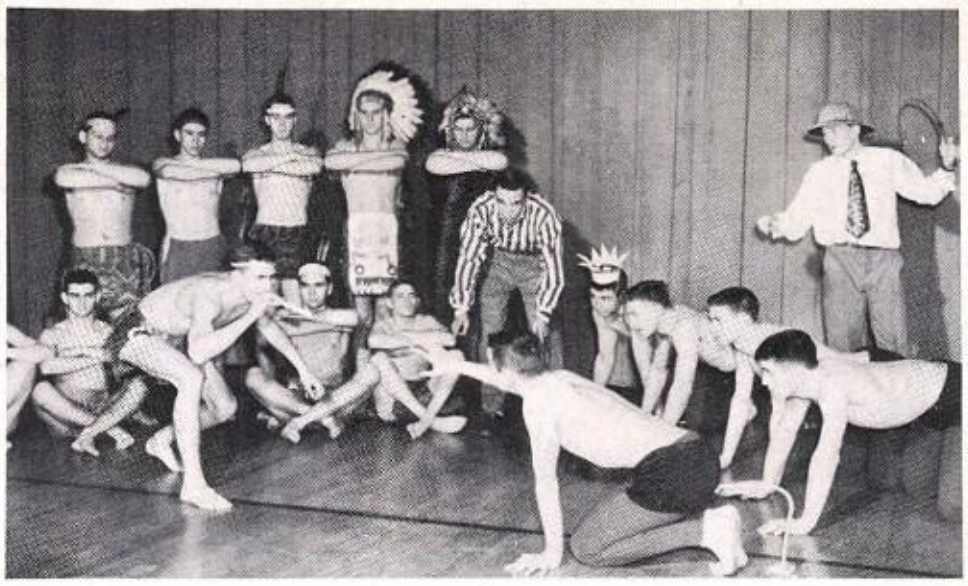

The Warriors subdue the Central Lions in a pep assembly.

EGOLF MOTORS

33--YEARS-- 33

YOUR OLDSMOBILE DEALER

1313 MAIN STREET PH. 3 - 5137

Barbara Whitlow and Al Fuson

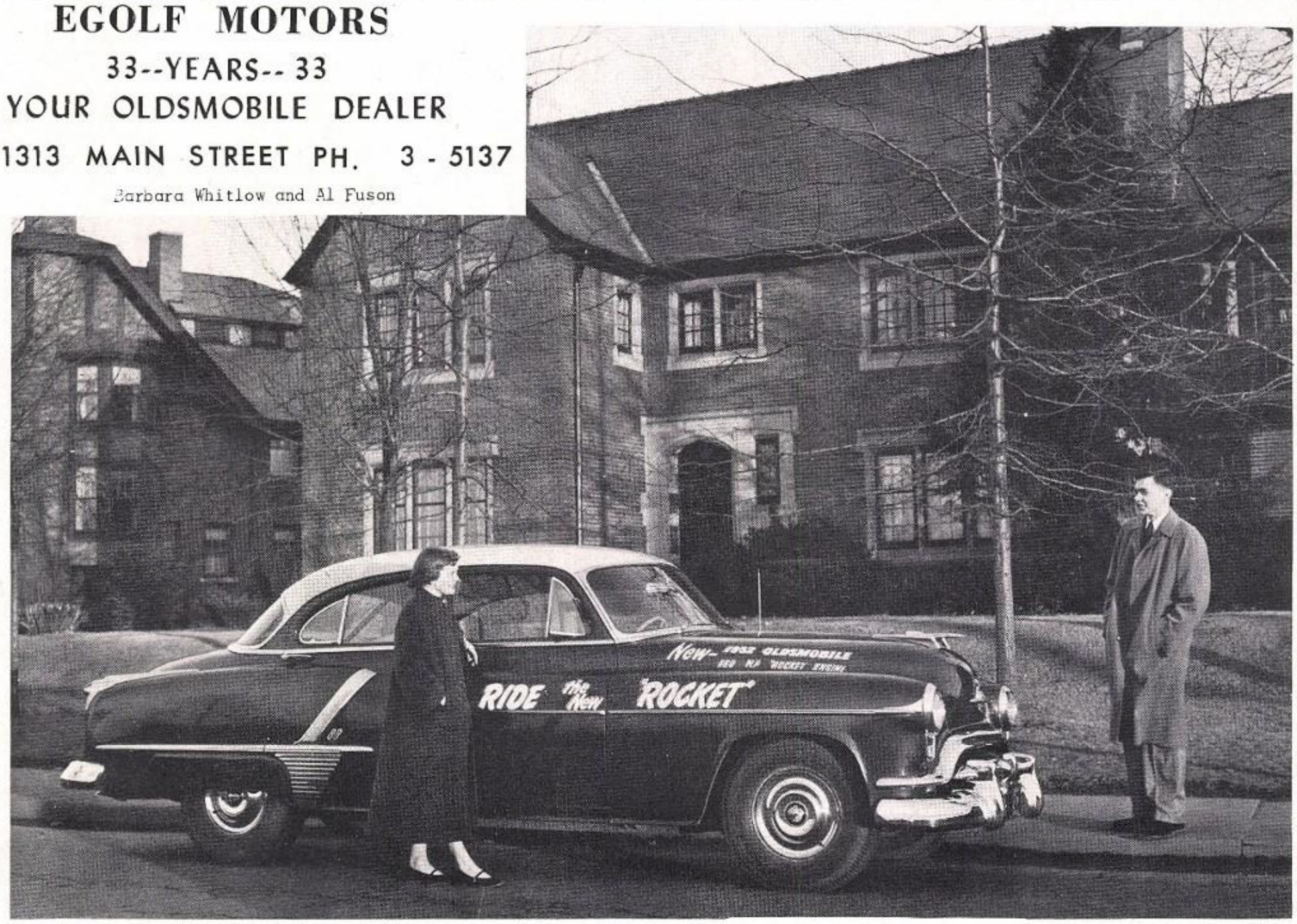

THE New Marine Room 1706 KNOXVILLE

PHONE 5-7416

MARINE ROOM

FEATURING--

Charcoal Broiled Steaks

Scandinavian Smorgasbord

Sea Foods Chicken

1706 KNOXVILLE AVE. PH. 5 - 7416

Tailor-Made

Complete furniture recovering, upholstery and renovation.

- SEAT COVERS
- CONVERTIBLE TOPS
- HEADLINERS
- FLOORMATS

PEORIA UNDERCOATING CO.

816 MAIN ST. PH. 8891

(Home of the MINIT MAN CAR WASH

Compliments of

EARL MOSS

STOKER - OLA
Everything In Heating
STOKEROLA MANUFACTURING CO.
Peoria, Illinois Phone 3 4409

Delaney's Food Market
Established in 1902
*
QUALITY MEATS — FRUITS — VEGETABLES
50 Years Of Service To The North Side
2210 North Jefferson Ave.

Congratulations
GRADUATES

"I'M RIGHT BY YOUR SIDE"

As you take those first confident steps on the broad road of life, you'll soon find that Reddy Kilowatt is a mighty handy little fellow to have by your side. The magic of modern electricity has widened opportunities for work and play. As today's graduate, you can look forward to an era of comfortable and profitable electrical living. GOOD LUCK!

CENTRAL ILLINOIS LIGHT CO.

CAREER COUNSELING
and
EMPLOYMENT SERVICE

PERSONAL
SERVICES
ASSOCIATES

Placement Service 1205 Jefferson Bldg.

FORREST HILL CLEANERS
804 E. Forrest Hill

We specialize in careful cleaning and pressing
Dyeing--Weaving--Fur Coat Cleaning and Storage

Satisfaction Guaranteed *Call 5-5312*

Courteous free pick-up and delivery service

In the Iruska Tribe Pep Assembly, 'Grandpa Colwell' (Dick Scrivner) tells his sons, Jack Chitty and Bill Benner, how the mighty Warriors defeated the Central Lions back in '52.

Sun light and shadows show off the Monroe Street side of Woodruff.

BRADSHAW'S

DRIVE --IN CLEANERS

For Good Dry Cleaning

Quick Service

We operate our own plant

1713 Knoxville Ave. Phone 2-3221

COMPLIMENTS

of

THE ARCADE BUILDING

George and Nicoletta Chiames

Compliments of

Robinson's Apparel Shop

210 South Adams Street

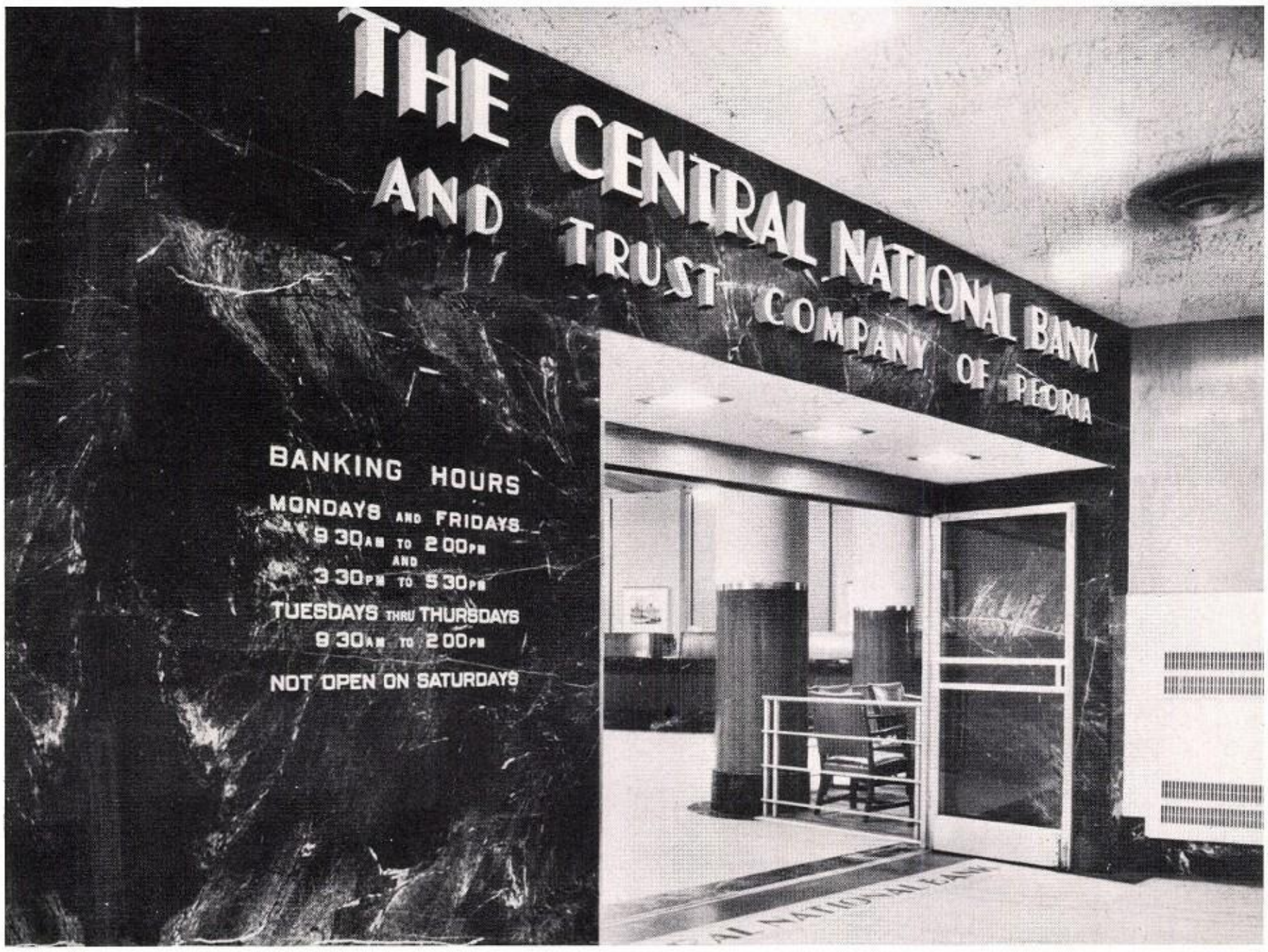

Potter & Anderson

JEWELERS - SILVERSMITHS

"Worthy of Your Confidence"

334 Fulton St. Opposite Jefferson Bldg.

The Place To Save

WORKINGMEN'S SAVINGS

and LOAN ASSOCIATION

129 S. Jefferson Avenue

The Place To Borrow

Think Think of--

Mayhall's

HOUSE OF QUALITY

For Fine Foods, Quality Meats

715 Atlantic Phone 2-5461

823 N. Monroe Phone 3 8643

SCOTT'S SUPER SERVICE

PHILLIPS PRODUCTS

Wheels Balanced and Aligned **Road Service**

Tune-up and Complete Brake Service

We give S&H Green Stamps

Phone 5 - 9857

616 Wisconsin At Frye Ave.

DON'S DO-NUTS

Hours 12:30 A.M. 'til 2:00 P.M.

505 Spring Street Phone 9290

The sextette entertains at the Polio Benefit Show.

Larry's Market
For Your Eating Pleasure
Fruits - Quality Meats - Vegetables
603 Wisconsin Ave. Phone 2-4739

LOUSIG-NONT'S
Luke - Gary
BEAUTY SALON
Air Conditioned Phone 8225
313 Fulton Street Peoria, Ill.

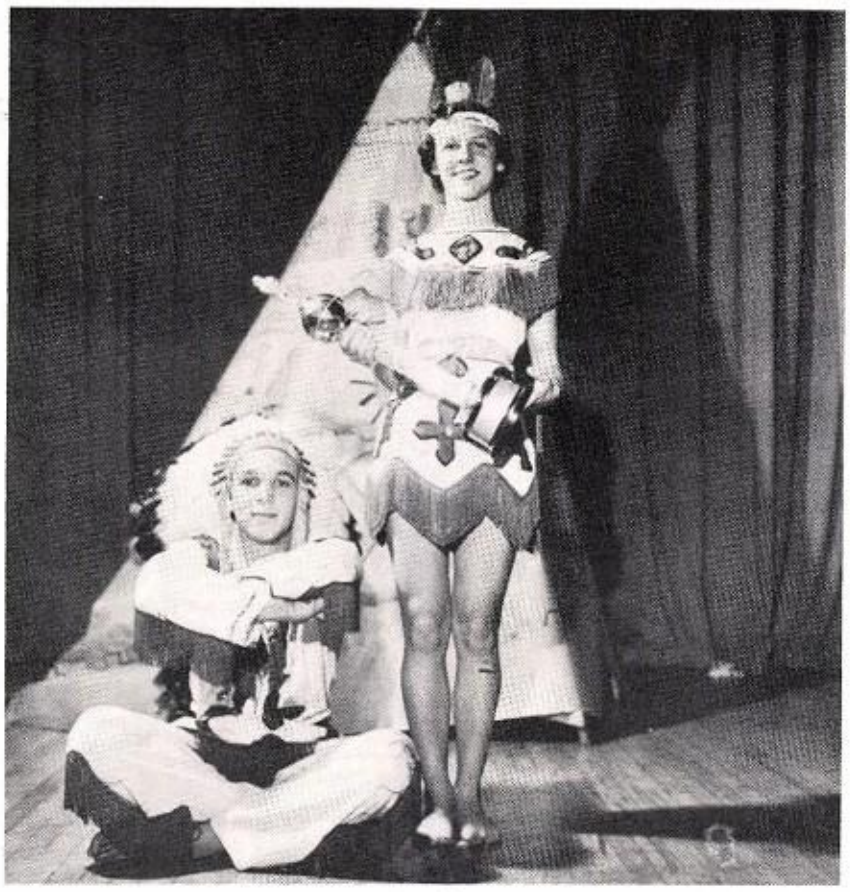

Princess, Marlyn Sitton and Chief, Duane Lovestrand smile as they hold the trophy they won.

Earn a Preferred Return on Savings!
PEOPLES FEDERAL SAVINGS
AND LOAN ASSOCIATION OF PEORIA
111 North Jefferson Ave. Phone 6-0811
"The Place for Savings"

SHIRL'S DINER

An Ex-Woodruffite Invites All Woodruffites to

Shirls'

Shirl Serves Only the Best

Hot Dogs—Chilli—Hot Tamales

Soft Drinks, Sundaes

414 Hamilton Blvd.

ARTHUR V. SCHMID, R. PH. G.

Prescription Pharmacy

RELIABLE Rx PRESCRIPTIONS

OVER 21 YEARS OF SERVICE

AS YOUR NEIGHBORHOOD PHARMACIST.

PHONE 2-7521

1806 NO. SHERIDAN RD. AT LOUCKS AVE.

A happy ending (as usual) for the Christmas play.

Residential and Commercial

Painting Paperhanging

Decorating

William D. Rupp Phone 5-4327

RUDD AND CHRISMAN

SHELL SERVICE

AUTOMOTIVE PARTS AND ACCESSORIES

WASHING

SHELL

MOTOR TUNE-UP

TIRES AND TUBES

BATTERY SERVICE

SHELLUBRICATION

PHONE 4-6966

SPRING AND JEFFERSON

PEORIA, ILLINOIS

Bob Smith and Pat Travis.

GOING TO COLLEGE?

Who'll pay the bills?

Wishing won't do it.

SAVING HERE WILL.

COMMERCIAL National Bank

OF PEORIA

ADAMS LIBERTY

MEMBER FEDERAL DEPOSIT INSURANCE CORP.

MOORE'S JEWELERS

& SILVERSMITHS

FINE JEWELRY AT REASONABLE PRICES

Main Street at Madison

Peoria Musical Instrument Co.

617 MAIN STREET PEORIA, ILL.

WURLITZER PIANOS AND ORGANS

KING AND SELMER BAND INSTRUMENTS

Henry E. Skinner, Prop. *Phone 4-2363*

Nationally Famous Shoes — Featured by Crawford's

MEN'S	WOMEN'S	CHILDREN'S
Roblee	Walk-Over	Child Life
Naturalizer	Selby-Styl-Eez	Buster Brown
Walk-Over	Jolene	Boy & Girl
Wright Arch Preserver	Naturalizer	Scout Shoes
Freeman	Air-Step	Robin Hood
Pedwin	Life-Stride	Trimfoot
	Paramount	

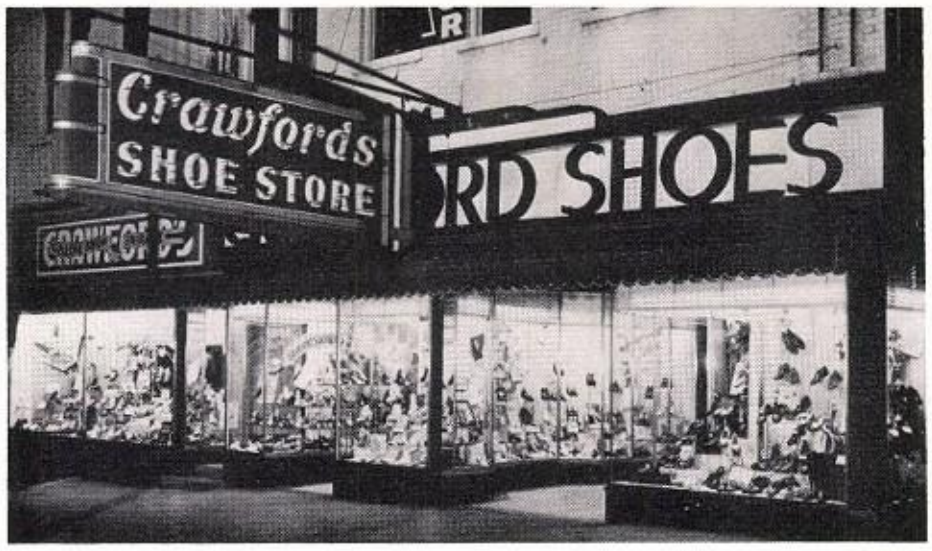

CRAWFORD SHOE STORES

321 Fulton — Outlet Store 211 Fulton
CRAWFORD'S SHOE SALON — 340 Fulton St.

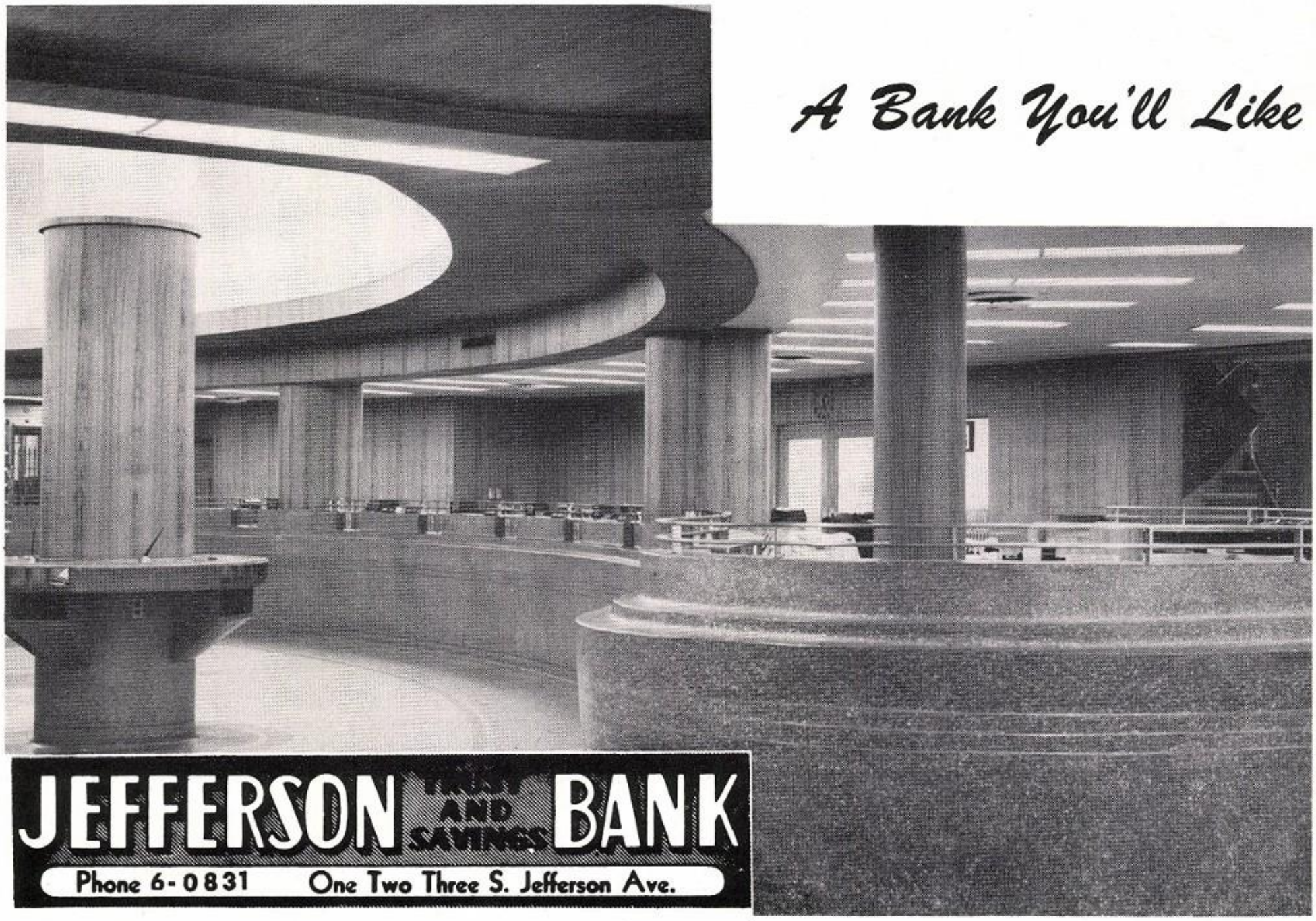

Looks like fun. Doesn't it?

REED'S MARKET

"FOOD AT ITS BEST"

Rossell's Sealtest DAIRY PRODUCTS

- QUALITY MEATS
- GROCERIES
- FRUITS
- VEGETABLES

Re-Joyce FOODS and COFFEE

Open Daily & Sunday 8 A. M. * 9 P. M.

1709 PROSPECT ROAD

PHONE 2-7311

KENNEDY COSTUMES
WIGS - TUXEDOS - PARTY FAVORS

3605 PROSPECT

PEORIA HEIGHTS, ILL.

'The Big Creek Boys' entertain for the student participation assembly with colorful hill-billy songs.

RIGG
&
ANDERSON

Contractors

1640 West Lake Street

Ph. 5 5311

WILKINS PIPE & SUPPLY CO.

PLUMBING & HEATING SUPPLIES

Wholesale Only

1008 South Adams St. Phone 4-1193

'The Best Friend Your Home Ever Had'

SILVERS

FURNITURE & APPLIANCES, INC.

• Cash • Layaway • Credit

OPEN MON. AND THUR. 'TIL 9 OCLOCK

2001-05 N. Jefferson Phone 3-5647

Where More People KNOW They Save

Open Every Saturday Nite 'Til 9

PAY CASH SZOLDS PAY LESS

On The Corner --- 2201 South Adams At Garden --- Since 1880

BEST WISHES

PEORIA NEWS STAND

Corner Main and Madison

VOGELSANG'S ZIPPER MARKET

"We Never Close"

MEATS GROCERIES FRUITS
VEGETABLES FROZEN FRUITS

Rossell's Sealtest DAIRY PRODUCTS

1500 North Jefferson Phone 4-1303

Math students make geometric figures which will soon adorn the traditional Woodruff Christmas tree.

LUND'S

PHILLIPS "66" SERVICE STATION

ELMER LUND, Prop.

Lubrication — Washing
Simonizing —

Lee Tires — Phillps
Batteries

We give S&H Green Stamps

Road Service

Pick Up and Delivery

1815 Prospect Road

Phone 5-9931

HAUSAM BROS. SUPER MARKET

2240 LINCOLN AT LARAMIE

PLENTY OF PARKING SPACE

PEORIA BOOK BINDERY

Leading book bindery in this part of the state. We are equipped to handle all kinds of binding.

Henry A. Pfisterer, Prop.

1006 North Adams St. Phone 4 3506

TOASTMASTER BREAD

Stays Fresh Longer

☆ ☆

Honey Krushed Bread

Tastes good Good for you

CONGRATULATIONS TO THE GRADUATION CLASS OF 1952

The water you use is tested every day of the year to insure that it is pure, sweet, and safe.

PEORIA WATER WORKS CO.
109 SOUTH MONROE STREET

J & J **STYLE SHOP**

Feminine Fashions

Where The Smart Gals Shop

PHONE 3-9421

105 South Jefferson

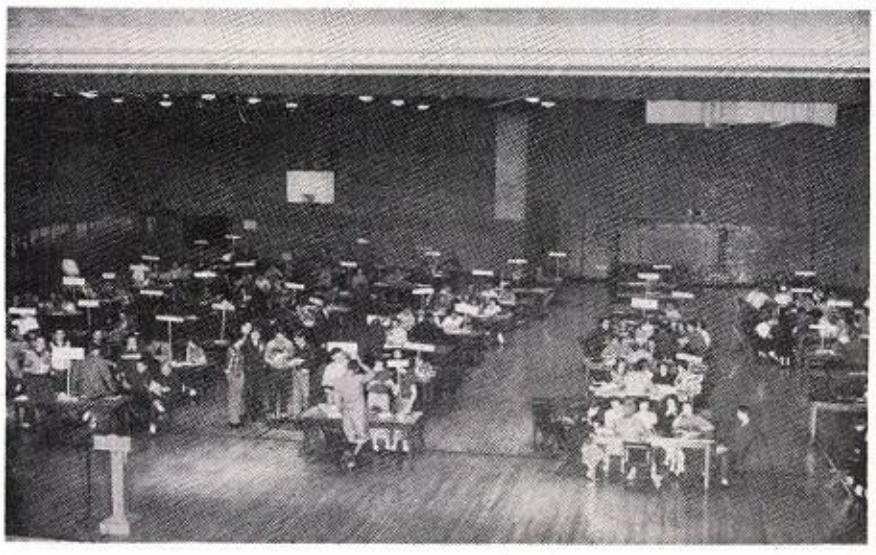

College Day for the juniors and seniors gives each student a chance to survey all the prospects for his future education and make his final choice.

FOLTZ DRUG STORE

Rexall

Exact Prescriptons

DRUGS SUNDRIES

3416 Prospect--2827 N. Adams
R. H. Foltz, R. Ph.

Few people enjoy parking a block or more away, and then having to trudge to their objective.

It is for your convenience that the WILTON MORTUARY provides PRIVATE PARKING SPACE adjoining our Mortuary.

Established IN 1884

The Wilton Mortuary

1212 SOUTH ADAMS ST. PHONE 4 -7134

Experienced — Dependable — Considerate Serving the Peoria Area 67 Years

SURE IS TRUE FOR '52

WHEN BETTER AUTOMOBILES

ARE BUILT

BUICK WILL BUILD THEM.

J. T. BOWER MOTORS, INC.

BUICK SALES AND SERVICE

828 MAIN STREET
PEORIA, ILLINOIS

William P. Heiss & Son

GENERAL CONTRACTORS

Floor Coverings:

Plastic Tile

Asphalt Tile

Rubber Tile

Calder Overhead Doors

Combination Storm Sash & Doors

Business Phone 2-1158

Residence Phone 5-7124

1717 West Glen Ave.

Peoria 5, Ill.

ILLINOIS MUTUAL CASUALTY COMPANY

E. A. McCord, President

Home Office - 411 Liberty St. Peoria, Illinois

Underwriters of Accident - Sickness - Hospital - Surgical - Medical Expense and Specific Disease Policies including Polio.

Special policies, at low premiums, including a "Teachers Special Accident and Health" Policy. Inquiries solicited - no obligation.

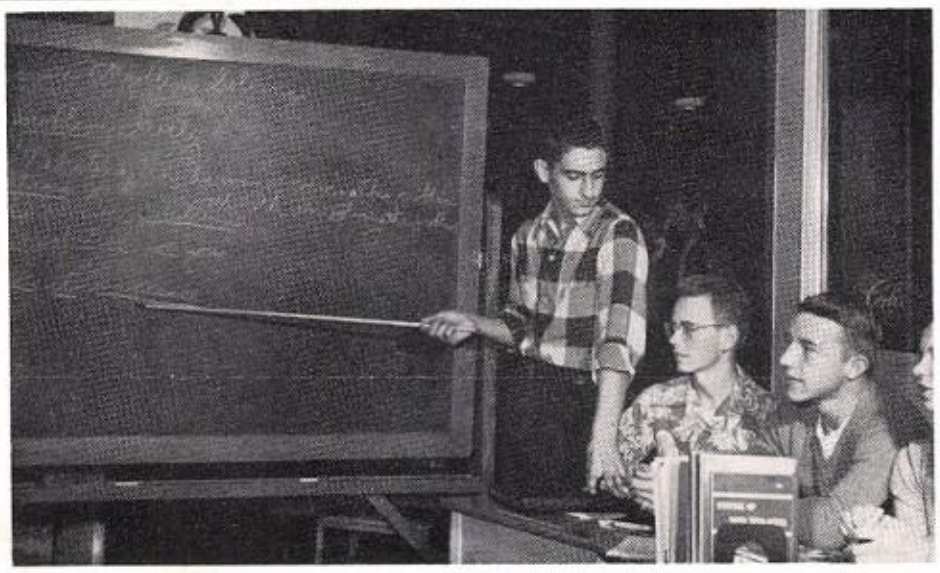

These students are conducting their class in a store window to acquaint the public with the activities of an average school day.

JACK'S FOOD MARKET

FINE QUALITY

- MEATS
- GROCERIES
- VEGETABLES
- FRUITS

WE DELIVER TUES. THURS. SAT.

WISCONSIN at RAVINE *Phone 2-6645*

BILL FISHER STANDARD SERVICE

ATLAS TIRES
BATTERIES, AND
ACCESSORIES
PERMALUBE MOTOR OIL
EXPERT LUBRICATION
TIRE & BATTERY SERVICE

720 North Perry Phone 6 9839

He'll Like the Matchless Flavor!

A TRADITION OF BEAUTY AND DIGNITY

THERE IS NO SUBSTITUTE FOR FLOWERS

A LARGE SELECTION OF PLANTS & FLOWERS FOR EASTER AND ALL OCCASIONS . . .

THILL'S FLOWERS
2000 N. Perry *Phone 2-6643*

The traditional Christmas tree gets its final touches.

Take your gal to

The Corral

for fine food.

3209 N. University

PROSPECT BAKERY

Your Satisfaction
Is Our Ambition

Phone 2 5722
1809 Prospect Ave.
Peoria. Ill.

SMITH'S

SUPERIOR T V & APPLIANCE
Prompt T V & Radio Repair
Movie Clear Sylvania
"Pay as you enjoy"
1841 PROSPECT ROAD PHONE 5-1252

BOGARD'S DRUG STORES

PRESCRIPTIONS
Vitamins, Baby Needs, Notions

SCHOOL SUPPLIES
Sub Post Office

Open 9 A. M. 'Til 9 P. M.

1131 W. McClure Ave.
Phone 2-6120

1615 Prospect Road
Phone 2-8236

MANHATTAN COAL CO.

COAL HEATING SERVICE

"Let us be your friendly coal supplier"

3022 PROSPECT ROAD PEORIA HEIGHTS 4, ILLINOIS TELEPHONE 5-9763

Friendly Service

"CHUCK" DOWLING

See Us at Our New Location

1601-07 Prospect Rd.

PHONE 2-6231 :: PEORIA, ILL.

Complete Lubrication

MOBILGAS - MOBILOIL

MOBIL TIRES & BATTERIES

BEN SCHWARTZ FOOD MART

TO OUR FRIENDS OF WOODRUFF HIGH SCHOOL

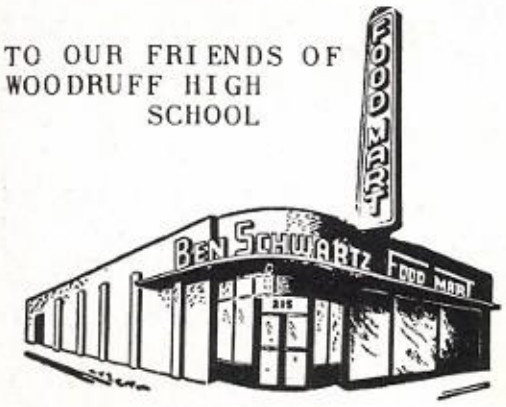

Phone 6-9839

215 West McClure Ave.

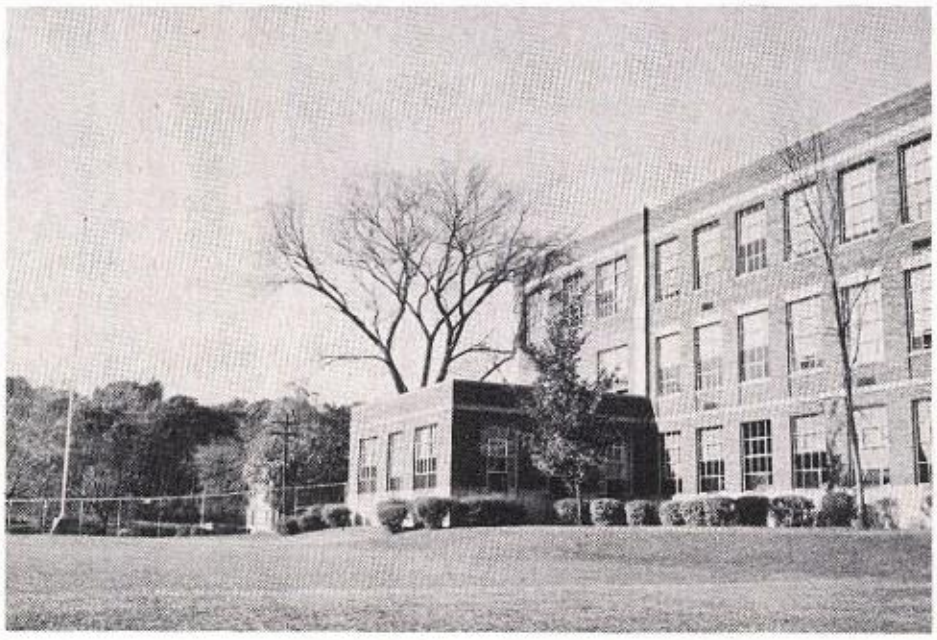

The sun sets on another day at Woodruff.

BPS

BEST PAINT SOLD

ROECKER PAINT STUDIO

1901 Prospect Road

Telephone 2-0802 PEORIA, ILL.

FIVE STAR STUDIO

WEDDING GROUPS AND

CHILDREN OUR SPECIALTY

Phone 5-7455

103 East Seiberling Street

Familiar Woodruff from the athletic field.

Best Wishes to Our Graduates!

A Friend of

Woodruff High School

Campbell-Behrens Spring Co.

★ Wheels Aligned and Balanced

★ Brake Service

★ Spring and Shock Absorber Service

COME IN TODAY FOR A SAFETY CHECK-UP

1200 S. JEFFERSON ST. PHONE 4-5581

The first big snow is welcomed by these students as they enjoy their second childhood.

OUR SINCERE

CONGRATULATIONS

TO THE GRADUATING CLASS

OF 1952

All the citizens of Peoria are proud of your accomplishments. May this be the first stepping stone to still greater achievements.

ABC America's Leading HOUSEHOLD APPLIANCES

ALTORFER BROS. COMPANY

MANUFACTURERS OF

America's Leading Washers & Ironers

from Beethoven to be-hop Bing to Bach, or Eddie Arnold, Andre Kostelanetz...

You'll find their latest and finest recordings in all 3 record speeds at Jay's big record department.

Remember FREE PARKING In Back While Shopping.

JAY'S 530 South Adams St.

FOLKS!

IT WILL PAY YOU TO PHONE 2-6226

PAINTING DECORATING SERVICES

INTERIOR COMMERCIAL

EXTERIOR RESIDENTIAL

Robert J. Webb

Mid State Painting & Decorating

Insured Workmen

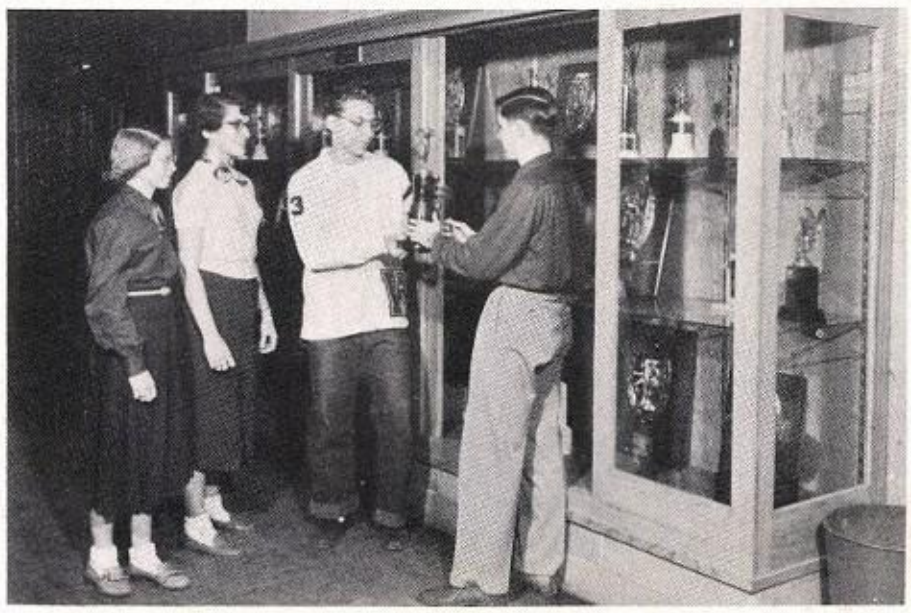

Wash and Dry your clothes

at the

HEIGHTS LAUNDROMAT

3204 Prospect Road

PHONE 5 - 3111

CONGRATULATIONS

Peoria Tube Bending Co.

3126 South Adams Street Phone 7-3594

Smith's Drug Store

W. R. SMITH, Rr. Ph.

PRESCRIPTION SPECIALISTS

● This is a professional pharmacy with experienced personnel and ample stocks to compound the most exacting prescription precisely as your Doctor directs.

Phone 5-5221

1800 KNOXVILLE

PEORIA, ILLINOIS

Gamble's

THE FRIENDLY STORE

Auto Supplies,

Hardware,

Household Needs.

3108 Prospect Road

Peoria Heights 4, Illinois

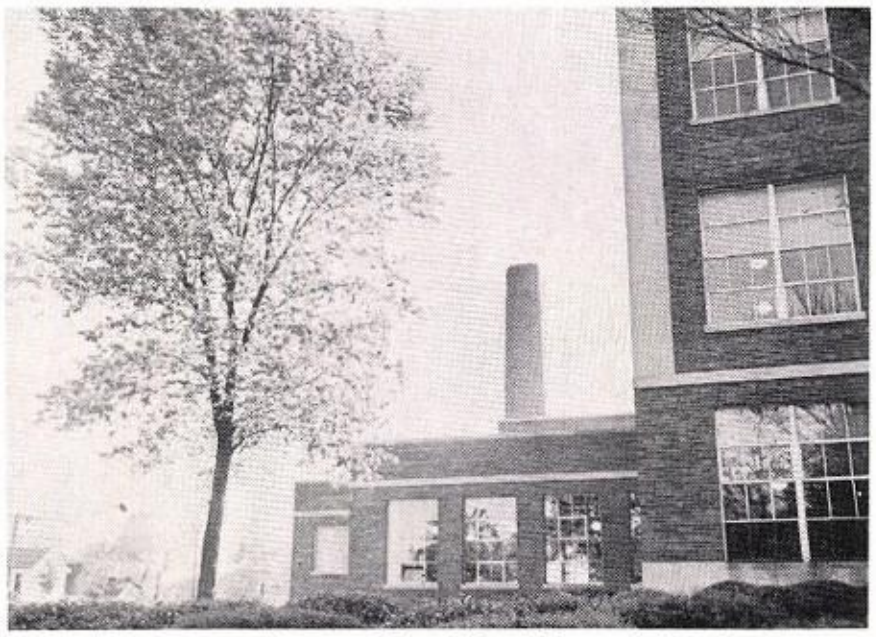

Looking toward room 321, 218, 116, and 117 from Mound Street.

BROWN'S GRILL

Lunches Light Snacks

HOT DOGS - BEEF HAMBURGER

ICE CREAM SOFT DRINKS

Open from 7 A.M.

til 9 P.M.

705 Abington Street

HECHT'S Bonny Shop

225 So. Adams St.

HEADQUARTERS

ESPECIALLY FOR JUNIORS

Always the Newest in -

★ Coats ★ Dresses

★ Suits ★ Sportswear

Smartest Junior Fashions

Index

Abbott, Lois 47, 119 120
Absher, Nellie 97
Achterberg, Ronnie 17, 134
Adams, Carolyn 61, 143
Addis, Audrey 61, 142
Addis, Mary 47, 117, 131
Addis, Ray 47
Aderman, Shirley 91, 120, 143
Aeschliman, Glen 47, 141, 163
Akins, Jim 73, 162
Albaugh, Dave 73, 158
Aldrich, Helen 73
Alexander, Judy 91, 180
Alexander, Marie 17
Allar, Mike 17, 119, 123, 124, 169
Allen, Don 47, 155, 172, 177
Allen, Ronnie 91, 127, 129
Altorfer, Merridy 73, 142, 180
Ambler, Robert 73
Amen, Ada Mae 47
Anderson, Barbara 17 113
Anderson, Carol Jo 47, 118 120
Anderson, Jim 47, 146
Anderson, Jo Ann 47
Anderson, LaDonna 73, 122, 141
Andersen, Sonja 91, 127, 150, 180
Anthony, Betty 73
Archer, Arthur 61, 128, 162
Arends, LaVerne 61, 172
Arends, Roger 17, 121, 169
Armstrong, Betty 73
Arnold, Ed 17, 137
Arnold, Herbert 73
Ashley, Richard 73
Auer, Jim 61
Augsburger, Phyllis 73, 132, 141, 164
Augsburger, Shirley 47
Averell, Marilynn Ann 73
Avery, Mary 73, 127
Avery, Norma 17, 129, 146
Bachtold, Tom 47, 121, 155, 157, 169, 171, 172, 177
Baer, Sharon 73, 143
Baer, Sharron 61, 142
Baird, Jackie 47
Baker, Bob 73
Baker, David 61, 141
Baker, Tom 47, 164
Baldock, Ernie 47, 164
Baldwin, Hattie 17
Barbee, Pat 47
Barbee, Wanda 73
Barker, Donie 47
Barker, Jim 61
Barker, Shirley 47
Barnes, Carolynn 73, 126
Barrack, Richard 73, 158
Barrett, Bonnie 17, 118
Barrick, Nelson 47
Barry, Charlene 61
Bassett, Ty 17
Bastian, Jerry 61
Bateman, Jon 73, 142
Baty, Rae Jeanne 73
Baumbach, Harlene 61, 128, 142
Bauwens, Bruno 169, 171
Bauwens, Emily 47, 122
Bavis, Frances 61, 104, 118, 120, 126, 129
Bayer, JoAnn 18
Baysinger, Leslie 18, 169
Beaird, Jack 61
Beebe, Carol 73, 122, 142
Begner, Wilma 61, 125, 143, 180
Bell, Barbara 47
Bell, Carla 73, 180
Bell, J.W. 18, 155, 156
Bell, Lula 73
Bell, Patricia 47
Bell, Patrick 73
Bell, Willie 61, 164
Benner, Bill 18, 168, 169, 171, 172, 177, 211
Berenguer, Eduardo 47, 155
Berg, Pat 47
Bergia, Norma 47, 122, 125, 134
Bergia, Roger 73, 147, 158
Bergstrom, Arthur 47, 150, 172
Bergstrom, Daniel 61, 150
Berkowitz, Max 18
Bessler, Jerry 61
Betson, Beverly 73, 142
Bigger, Frank 47
Bill, Shirley 47
Billerbeck, Joyce 61, 142
Billerbeck, Phyllis 18
Bireline, Delbert 61, 124, 159, 161, 165, 168, 177
Birket, Jerry 47, 129, 130
Bischoff, Beverly 61, 127, 180
Bishop, Jack 61, 137
Bishop, Larry 48, 164
Bishop, Tom 18
Bitner, Dick 61
Black, Eddie 61
Black, Ruth 95
Blackard, Billy 73, 132
Blackburn, Janis 48, 125, 141
Blair, Darrell 18, 124
Blair, Harriett 73, 143, 180
Blake, Fannie 97
Blank, Bob 73
Blumenrader, Connie 48, 126
Blust, Howard 73, 174
Blust, Patricia 18
Bobeck, Frances 73, 126, 132
Bocian, Tom 61
Boesch, Jerry 18
Boettger, Robert 48
Bohart, Jerry 19
Bolam, Julia 97
Boldry, Bill 19, 195 113
Bollman, Mike 19, 123, 137
Book, Billie 61, 142
Book, Kendra 73, 143
Book, Russell 61
Booth, Eddie 73, 126, 142
Borquist, Luan 73
Boster, Nancy 73, 143, 180
Boswell, Lois 61, 117, 180
Bourlet, William 48, 172
Bovim, Judy 48, 141
Bower, Melvin 97, 155
Bowton, Don 19, 133
Bowton, John 73
Boyer, Bill 73
Boyer, Peggy 48, 124
Boyle, Patricia 73, 146
Bozarth, Ronnie 61
Bradle, Barbara 73, 125, 127, 143
Bradley, Beverly 19, 117, 120, 125
Bradley, Donna Jo 73, 132
Brajon, Micheline 19, 102, 128, 136
Brandow, Walt 73
Brannon, Judy 48, 122
Breedlove, Russ 73, 111, 158, 162
Brehmer, Rex 61, 137
Brewer, Ellen 19, 140
Brewer, Richard 61, 132, 137, 169, 172
Brewer, Sharon 73
Bridges, Levita 61
Briggerman, Brian 73
Bristol, Jenita 61
Britt, Marcella 61, 180
Brockmeyer, Nancy 61, 143
Brodbeck, Sue 19, 124
Broderick, Ken 62
Broughton, Allen 73, 124, 158, 172
Broughton, Charles 19, 111, 121, 123, 131, 141, 155, 157, 172, 177, 201
Brower, Shirley 73
Brown, Angeline 73
Brown, Karlene 20, 137
Brown, Harold 62
Brown, Jack 48, 146, 148
Brown, Jim 142
Brown, Jim 48, 111
Brown, Nettie 19, 125, 131, 133
Brubaker, Charles 62, 134, 142, 164
Bruggeman, Ed 48, 124
Brush, Carol 73, 128
Bryand, Richard 20
Bryant, Deirdre 20, 112, 119, 120 113
Buchanan, Sandra 48, 122, 131, 134, 136
Buchen, Joyce 73, 150, 180, 181
Buck, Lillian 61
Buck, Lillian 62, 134
Bugg, Jane 48
Bugg, John 62, 142
Burbank, Cloteel 20
Burchell, Cherida 20, 114, 119, 120, 147, 148, 150
Burdette, Lois 20
Burdick, Barbara 20, 119, 141
Burk, Carol 48, 143
Burnette, Gayle 48, 119
Burnette, Phil 62, 142
Burnett, Rosie Mae 62, 129, 132, 181
Burnham, Jon 48, 133, 159, 160, 165 167, 168, 177, 179, 194
Burnham, Yvonne 48, 133
Burns, Bill 20, 102, 103, 120, 133
Bush, Melvin 73
Butterfield, Penny 62, 103, 104, 126, 129
Buxton, Donna 73, 132, 142
Buxton, Glenn 20, 124
Caldwell, Bob 73, 147
Caldwell, Dick 134, 147, 162
Caldwell, June 74, 132, 134, 142
Callender, Lucille 143
Camenisch, David 74, 142, 162
Camenisch, Judy 48, 126, 158, 180, 181
Campbell, Donna 48
Campbell, Gary 62
Campbell, Harold 74
Cannaday, Sharon 74
Canty, Joan 48
Carmichael, Ralph 62
Carpenter, Jim 62, 158, 172
Carr, Nancy 20
Carr, Robert 48
Carrithers, John 74, 142
Carson, Charles 74, 135, 137, 146
Carson, Mr. John L. 84
Carter, Betty Lou 48, 119, 122
Carter, Earl 48
Carter, Joyce 62
Carter, Lloyd 48
Casey, Pat 74, 142
Castle, Clarence 21
Caughey, Jim 62, 158
Cavanaugh, Vella 48, 126, 135
Chamberlain, Charles 21, 119, 121, 155, 157, 165, 173
Chamberlain, Milton 74, 148, 158, 164, 173
Chambers, Vonna Lou 62, 120, 132, 150
Chandler, Norma Jean 62
Chaplain, Dwight 74, 128, 158
Chapman, Carol 48, 103, 126, 131, 141
Chatman, Larry 74, 174
Cheak, Bob 62
Checklin, Elsie 21, 129
Chiames, Marina 62, 116, 127, 195
Child, Glen 62, 126
Chitty, Jack 21, 112, 119, 120, 121, 155, 157, 165, 167, 173, 177, 211
Christopher, George 21, 123
Clark, Ed 48, 129, 130, 173
Clark, Gene 48
Clark, Hanna 62
Clark, Jerry 74
Clark, Joyce 74
Clark, Pat 21
Clayton, Jim 74
Cleer, Donna 49
Clemmer, Roger 49, 155, 157, 172, 177
Clemons, Ronald 74, 158, 162
Cleveland, Shirley 62, 143
Cloud, Russell 62
Cloyd, Audrey 21
Cloyd, Mary 62, 143

Cochran, Joyce 62, 143
Coe, Bob 49, 129
Coe, Louis 74, 124, 162
Colbert, Eugene 62, 142
Colbert, Otis 74
Cole, Jerry 148, 150
Cole, Bob 147
Cole, Kathryn 97
Cole, Phyllis 21
Collier, Nick Earl 74
Collins, Judy 49
Collins, Sharon 21, 124, 133, 140
Coltrin, Dick 74, 135, 145, 147
Colwell, Bob 21, 112, 121, 155, 156, 159, 161, 165, 167, 173, 177, 178, 179, 205
Condiff, Beverly 74, 124
Conger, Edythe 74, 62, 128
Conley, Delores 49
Conrad, Larry 49
Cook, Bob 62
Cook, Jackie 74, 180
Cook, Mary 49, 117, 120, 126, 133
Cooley, Clarence 74
Cooper, Nadra 74, 87, 131, 132
Copley, Roger 49, 194
Corley, Bob 49, 159, 160, 177, 179
Cornelius, Ken 49, 124
Corzine, Jeanne 22, 140
Costellia, Bill 22, 104, 137, 140
Coughlin, Robert 62, 111, 121, 128
Cox, Donna 74
Cox, Gary 49
Cox, Kenney 74, 158
Coyle, Alice 74, 143
Craft, Shirley 74
Cranford, Austin 74
Crank, Gerald 49
Crews, Sharon 74, 143
Crider, Richard 22, 148
Crone, Jim 62
Crotty, Jack 74
Crouch, Barbara 74
Crowder, Shirley 62
Cullen, Barbara 74
Cullen, John 74
Cunningham, Dean 62
Cunningham, Donna 49
Cunningham, James 22, 129, 135, 137
Curry, Alice 49
Curry, Charles 22, 123, 137, 155, 157 177, 225
Curtis, Jack 62, 141, 173
Curtis, John 74, 173
Curtis, Ruth 96
Cutler, Berna 22
Cutler, Eldon 62
Cvik, Catherine 62, 164
Dafnes, Mary 74
Damarin, Lois 62
Danley, Clinton 74
Darnell, Carole 49, 103, 120, 126, 129, 150
Darnell, Don 22
Darrah, Fred 74
Davenport, Peggy 49, 103, 104, 120, 133, 134
Davidson, Carmine 74, 125, 128, 136, 143
Davis, Don 62
Davis, Emma 49, 143
Davis, Etta 74
Davis, Frederick 62, 126, 162, 164
Davis, Dr. Melvin G. 84
Davis, Norma Jean 22
Davis, Richard 62, 158
Davis, Sandra 74
Dawson, Elinor 63, 119, 127
Dawson, John 63, 137
Dawson, Wayne 22, 146
Day, Marilyn 74, 126, 143, 180
Day, Richard 22, 112, 169, 188
Day, Sara 23
Dean, Genevieve 96, 136
Deatherage, Sharon 74
Deever, Clarence 63
Defibaugh, Beverly 63, 129, 136, 143
Defibaugh, Joyce 74
Deisher, Patsy 74, 142
Dennis, Ronald 49
Dentino, Denny 49, 164
Denton, Jim 23
Derges, Alan 74
DeSelms Robert 63
Dewitt, Frankie 74, 162
Diekman, Darlene 49, 119, 120, 133
Dimmick, Marilyn 74, 135, 145, 147, 150, 180
Dinger, Beverly 49, 104
Dishman, Hettie 63
Dobbins, Lee 74, 127
Dodson, William 49
Doebler, Jack 63
Dolen, Willis 63
Dooley, Jeanne 23, 119, 124, 125, 130, 134
Dorey, Arlene 74, 126
Dowling, Nancy 49, 86, 119, 120
Downs, Dave 49, 164
Downs, Dick 163
Draper, Bill 49, 155, 165, 177
Droll, Janice 63, 124, 142
Dryden, Bob 63
Duke, Carol 74, 135, 150
Duke, Nancy 74, 135
Duncan, Fay 49, 103, 104, 120, 131
Duncan, Louise 63, 143
Dunn, Dick 63, 121, 128, 162, 168, 172, 177
Durand, Art 49, 163
Durand, Don 75, 142
Durand, Joanne 75
Durand, Ronnie 63, 142
Eakle, Jerry 75
Eaton, Donna 63
Eaton, Georgia Mae 49
Eberle, Bette 63
Ebstrup, Margrethe 50
Eddy, Richard 50, 140
Edenburn, Al 63, 155, 158
Edward, Julia 75
Eggerichs, Gary 75
Eggerichs, Jim 63, 124, 127
Ehlen, Margaret 63, 127
Ehmann, Fred 50
Ehrlich, Gene 63, 162
Elam, Bennie 23
Elliott, Royce 63, 158, 159, 162
Ellis, Audrey 63, 180, 181
Ellis, Don 50
Ellwanger, Beverly 50, 143
Elwood, JoAnn 50, 122, 132
Elwood, LuAnn 50, 122
Elwood, Suzanne 50, 140
Elzer, Mary 63
Emert, Bill 63
Endres, Michael 63, 133
Engelbrecht, Richard
Engstrom, Charles 75, 126
Engstrom, Earl 50
Entwistle, Bill 63, 124
Erich, Erika 23, 112, 114, 120, 127, 129, 132, 134, 187
Erich, Harriett 63, 116, 132, 133, 190
Erickson, Dennis 23
Erickson, Florence 63, 142
Erickson, William 50, 172
Errion, Gerald 23, 119
Erwin, James 23, 119, 124, 172
Evans, Arline 63, 180
Evans, Jocelyn 63, 143
Falatka, Bob 50, 155
Fall, Edwin 97
Farden, Don
Farlin, Beryl 50, 143
Farrar, Gloria 75, 128
Farrar, Jo-Ann 63, 143
Farrer, Dorothy 23, 140, 141
Favorite, Bob 63
Feeser, Edna 50, 126, 129, 130, 132
Fehl, Margaret 137
Feldman, Jim 63, 164
Ferrias, Jack 24
Fidler, Carl 63, 94, 137
Fielas, Edith 63, 147
Filzen, Don 50, 145, 147, 150, 313
Finchum, Bob 63
Finney, Bill 63
Flanagan, Jay 24, 124, 175
Flanagan, Roland 50, 155
Fleisher, Jim 50, 121, 128, 146
Fleisher, Robert 75, 117, 147, 158
Fleming, Bill 24, 123
Flexer, Shirley 75, 142
Flowers, Marjorie 75, 126
Foglesong, Marilee 63, 117, 125, 131, 133
Follis, George 75
Follis, Jerry 75
Fong, Leslie 63
Fong, Stephen 63
Ford, Joanne 75, 164
Ford, Ralph 50
Foster, Pat 64, 164
Foster, Shirley 50, 143
Fouts, Eddie 75, 135, 142, 162
Frakes, Don 64, 146
Franklin, Jim 75, 158, 162
Franz, Sheila 75, 142
Frazelle, Ray 75
Frazier, Betty Jean 64
Fredell, Jim 24, 134
Frederick, David 75, 172
Freeman, Richard 64
Fritch, Roger 50
Fry, Darleen 75, 136
Fry, Don 24
Fuller, Wanda 64, 142
Funcannon, Bob 64, 155, 158, 159
Fuson, Albert 24, 102, 129, 175, 210
Fyke, Harvey 75, 146
Fyke, James 64, 147, 162
Gaines, Joanna 64, 117, 126, 206
Galey, Lois 75
Gand, Bill 165, 166
Gardner, Richard 50, 173
Garrett, Harold 64
Garrett, Jane 24, 131, 140, 144
Garrett, Judy 75, 119, 127, 141, 143
Gauwitz, Mary Lou 50, 140, 179, 180
Gentry, Louise 75, 164
George, Fred 64, 158, 172
Gerard, Janice 50
Gerard, Ron 30, 127, 129
Gerber, Roselyn 64
German, Lester 50, 137
Gerontes, Helen 75, 127
Geyer, Norman 24, 163
Gibbs, Marlene 64, 142
Gibson, Bob 165, 166
Giedd, Kenneth 50
Gift, Charles 75
Gillig, Ken 24, 123, 137, 140
Gillingham, Barbara 64, 118
Gilman, Ella May 50
Gilman, Juanita 24, 317
Ginocchio, Barbara 25, 124
Ginz, Don 50, 146, 149
Glaczenski, Carol Ann 25, 140, 164
Gleichman, Gene 64
Gleichman, George 64
Gleichman, Jerry 75
Glisan, Gene 75
Gluck, Clara 137
Gluck, Joel 50
Gluck, Paul
Goble, Ronnie 64, 164
Goepel, Joe 164
Goldhammer, Richard 75
Goodrich, Joyce 51, 125, 129
Goodwin, Sherrill 75
Gordon, Marvin 75, 128, 158, 162
Goss, Ruth 25, 112, 125, 133, 146 113
Gott, Jane 51, 133, 146
Gottschalk, Terry 75, 142
Gould, Joy 25, 90
Gouran, James 25, 155, 156, 177
Gouran, Roger 75, 158
Graham, Barbara 51
Graham, Don 51, 141
Graham, Donna 64
Grant, Bob 25, 140
Grant, Evelyn 51, 143
Grant, Jerry 25, 159, 160
Grant, Lois 75
Graves, John 64
Gravvat, Shirley 75, 146
Gray, Sharon 75, 127
Green, Richard 75
Greene, Barbara 25, 180
Greene, Melvin 25
Greeness, Maxine 96, 136

Greeness, Sally Jo 75, 104, 136, 141, 142
Greer, Carol 25
Gresham, Darrel 26, 121, 147, 151, 163, 177
Greuel, Rosemary 75, 180
Gridley, Ken 26, 123, 155, 177
Grigg, Thelma 75, 126
Grizanes, Terry 75
Growe, Glen 26, 102, 103, 104, 115, 123, 168, 169, 200
Gruss, Carl 64, 158
Gummerson, Joe 75, 168
Gunn, Larry 75
Gunter, L. 97
Gunther, Patricia 75
Habben, Rudy 64, 146
Hacker, Gene 26
Hacker, Lester 75, 174
Hafele, Charles 51
Hafele, James 64
Hagemeyer, Bob 51, 159, 172, 174
Hahn, Emerson 75, 147, 150
Hakes, Charles 51, 121, 147, 149, 150, 151, 168, 171, 177
Hakes, Warren 26
Hall, Kay 75
Hallor, Bertha 51
Hamilton, Daniel 75
Hamilton, Dody 51, 122, 143
Hamilton, Robert 75
Hamilton, Ronnie 75, 124, 142
Hamm, Darla 64
Hammer, Betty 51, 117
Hampton, Martha 51
Hampton, Paula 51, 126, 140
Hamrick, Maurice 26, 123, 136, 190
Hankins, Bonnie 51, 136, 143
Hansen, Christine 26, 112, 135, 150 113
Hanson, Dick 75
Hanson, Rosolind Jean 75, 127
Hanson, Robert 26, 124
Hanson, Roger 64, 158, 159, 162
Harband, Leonard 75, 142
Hard, Bonita 76
Hard, Jane 64, 180
Hardwick, Shirley 76, 128
Harlan, Robert 64, 133, 134
Harmon, Lillian 76
Harms, Phyllis 51
Harper, Carol 51, 117, 120, 128, 131, 201
Harper, Sharon 64, 104, 134, 136
Harris, Dr. John H. 84
Harris, Juanita 26
Harris, Lee 76
Harris, Warren 64, 133, 145, 146, 149
Hart, Jerry 26
Hartrick, Kathy 64, 104, 126
Hartwig, Daryl 76
Hastings, Ronnie 64, 168, 169, 172
Hatchre, LaVetah 64
Hatfield, Guy, 51, 105, 124, 169, 172
Hauer, Fred 76
Hauk, Virgil 76
Hauptly, Charles 27, 140, 155, 157, 177
Hauptly, Shirley 64, 143
Hawkins, Georgia Ann 51
Hawksworth, Carol 76
Hayden, Jerry 169, 171
Haynes, Marilyn 27
Hayward, Larry 76
Hazard, Janet 76
Headley, Charles 76, 128
Heathcoat, Charles 76
Heathcoat, Donna 27, 143
Heaton, Joanne 76
Hedden, Raymond 76
Hedges, Harold 27, 121, 169, 172, 177
Hedges, Joyce 51, 125
Hedstrom, Mary 51, 146, 149
Heggemeier, Barbara 76, 131
Heise, Richard 27, 124, 163, 168, 177
Helmick, Walter 51, 155, 169, 172
Helms, Ken 64, 124, 158, 164
Henderson, Jesse 27
Hendricks, Kay 64, 119
Hendricks, Larry 76, 111
Hendrickson, Esther 76
Hendrickson, Pat 64, 125, 143, 180
Henninger, Charles 64, 131, 136, 142, 172
Herchenback, Fred 76
Herman, Doris 27, 104, 141
Herman, Howard 51
Herman, Lou Ann 76, 125, 143
Herman, Phyllis 64, 143
Hermann, Carole 76, 103, 111, 134, 135, 180
Hermann, William, 27, 155
Herriman, Jim 64, 142, 158, 159
Hess, Bernetta 27
Hess, Elaine 51, 125, 135
Hess, Katy 51, 133
Hessling, Doris 76, 180
Hessling, Shirley 27
Hetherlin, Gloria 51, 104, 133
Hetzel, Al 51, 121, 148
Heward, Harold 64, 175
Heward, Neva 76, 142
Hewitt, James 28, 147, 156, 177, 190
Hiland, Vivian 28
Hill, Bill 51, 124, 126
Hill, Bob 142
Hill, Don 51, 136, 155, 156, 163, 177
Hill, Patricia 76, 125, 126, 136
Hill, Yvonne 64, 142
Hilsabeck, Jacqueline 52, 143
Hinaman, Bill 65
Hire, Bud 165, 167
Hoerr, Bill 28, 123, 130, 137, 163, 177
Hoerr, Ed 52, 118, 120, 121, 133, 147, 149, 155, 156, 169, 170, 172, 177
Hoerr, Eloise 76, 143
Hoerr, Florence 28, 140
Hoerr, Gene 28, 123, 127, 129
Hoerr, Marjorie 52, 131, 136
Hoerr, Max 52, 118, 120, 128, 147
Hoffman, Dick 52, 121, 133, 165, 173
Hofstetter, Mariann 76, 143
Holler, Ann 65, 132, 134
Holler, Patricia 52
Holtke, Blaine 28
Holzinger, Charles 52
Holzinger, Jim 28
Homan, Morgan 65
Homan, Wayne 65
Homann, Warren 52, 155, 159, 165, 177
Homer, Mary 76
Honegger, Richard 76, 158, 162
Hopkins, Terry 76
Horn, John 52, 111, 174
Hornstein, Marvin
Howard, Deane 52
Howat, Jim 28, 142, 146, 149, 151, 198
Howell, Kyle 28, 121, 123, 146, 148, 151
Hoyt, Gene 76, 142
Hubble, Jean 28
Huber, William 76
Hubert, Dolores 29, 90
Hubert, Janet 76, 119
Huff, Walter 29, 175
Huffman, Joyce 76
Hughey, Shirley 52, 146
Hulson, John 76, 147
Hulson, Robert 76, 142
Huntington, Barbara 76, 125, 146, 149
Hurst, Kathy 52
Hurt, Delores 76
Hurt, Patsy 76, 125, 180
Huston, Martha 29
Huston, Mike 65
Hutchcraft, Ken 29
Hutchcraft, Wanda 65
Hutton, Max 29
Hyatt, Connie 76
Icenogle, Donald 76
Iles, Claralene 65, 142
Irons, Jo-Ann 52, 136
Ivers, Craig 52, 126, 172, 174
Jackson, Bill 76
Jackson, Ira 52
Jacobs, Charles 65
Jacquin, Mr. W.C. 84
James, Warren Robert 65, 121, 145, 147, 150
Jarrell, Laura 76, 127, 131, 132, 225
Jeneson, Sherry 52
Jenkins, Donna 52, 140
Jenkins, Eulalia 52
Jennings, Phylis 52
Jipris, Evangelia 76, 147
Jipris, Theo 65
Johnson, Barbara 76, 142
Johnson, Bill 76
Johnson, David 76, 168, 172
Johnson, Eileen 29
Johnson, Gertrude 29
Johnson, John 29, 123
Johnson, Kathleen 76, 136, 180
Johnson, Lou Ann 76
Johnson, Mr. L. Ross 84
Johnson, Marilyn 29, 119, 178, 179
Johnson, Mary 76, 126
Johnson, Melvin 29, 159, 160, 177
Johnson, Nancy 52
Johnson, Perry 65, 133, 140, 158, 159, 172
Johnson, Shirley 30
Johnson, Terry 76
Johnson, Vivian 30, 124, 180, 181
Johnson, Wilma 76, 142
Johnston, Jim 65, 127, 129, 137, 155, 158, 164, 172, 173, 177
Jones, Bob 76, 124, 168
Jones, Dave 76, 162, 168
Jones, Edwin 65
Jones, Russell 77, 124, 142, 174
Jones, Patricia 65
Jones, Roger 77
Jones, Shirley 65, 127, 143
Jordan, Geraldine 65, 124
Joyce, Marilyn 52, 116, 126
Jurim, Barbara 30, 102, 112, 125, 133
Kall, Sandra 52, 131, 140
Kammerer, Dave 52
Kamp, Carole 77, 180, 181
Kamp, Ronnie 30, 121, 175
Kannenberg, Bill 77
Karrick, Barbara 65, 143
Karrick, Lydell 30, 177
Kasebier, Bill 30
Kashner, Donna 52, 124, 134
Kats, Jim 169, 171, 178
Kavanaugh, Charles 97
Kaylor, Richard 30, 110, 112, 121, 125, 129
Keach, John 52, 119, 134
Keller, Bob 52
Keller, Jane 30, 124
Keller, William Clarence 77, 146
Kelley, Jack 52
Kemmer, Betty 77
Kennell, Joe 65, 128, 145, 147, 148
Kennie, Raymond 77
Kent, Jim 65
Keown, Jean 77, 126, 135, 180
Kerker, Stanley 52, 141
Kerr, Ronnie 30
Kestner, Rolla 65
Kettlekamp, Ronald 53
Key, George 89
Kiefer, Walt 77
Kille, Jack 30
Kimlel, Donna 77, 124
King, Gary 65, 127, 158
King, Gerald 77
King, Jackie 31
King, Judie 65, 118, 125, 146
King, Lois 31, 102, 141
Kinney, William 77
Kink, Irene 97
Kirby, Dennis 65, 155, 158
Kirkbride, Beverly 77, 180
Kirkbride, Donna 53
Kirkup, Ben 97
Kirsch, Bonnie 77, 143
Klee, Virginia 77
Klein, Sonia 31, 141
Kline, Kaye LaVee 53, 128, 147, 150
Kline, Leatha 77
Kling, Joyce 77, 143, 164
Klockenga, Shirley 31
Knaggs, Roger 53, 168, 169, 172
Knickerbocker, Sally 77
Knickerbocker, Sheryl 65, 126
Knobloch, Shirley 53, 122, 142
Knobeloch, Beverly 31, 124, 135
Knobeloch, Garth 31, 123, 173, 208
Knoll, Jeannie 31
Knoll, Karen 77, 143, 164
Knoll, Martin 65
Knott, Pat 77, 143

Knowles, John 77, 142
Knuth, Arthur 65, 124
Knuth, Bill 65, 125, 133
Koechle, Eddie 65, 146
Koechle, Mary 31
Koehler, Richard 77
Koengeter, Robert 65, 124
Kohl, Rodney 53
Kohler, Bill 53, 168, 172
Kohler, Marlene 31, 124
Kolb, Elaine 65, 124, 128
Koonce, Charles 53
Kretz, Donna 65, 134
Kuecks, Walt 31
Kuehl, Mary'n 32, 115, 120, 185
Kumpf, Claire 65
Kunkle, Dolores 32, 116, 197
Kunz, Robert 65, 147, 149
Kwekkeboom, Joan 65
Kyle, Janet 53
Lacey, Patricia 77
Ladley, Jean 53, 117, 120, 131, 133
Ladley, Joellen 77, 131, 135, 145, 146, 148, 178
Laesch, Larry 53, 126, 129, 140
Lagron, Ronnie 77, 142, 158
Laidler, Patricia 77
Lair, Phillip 65
Lalicker, Beverly 53, 180
Lampton, Beverly 53
Landsittel, Delores 77
Landwehr, Shirley 53, 125, 133, 180
Langewbach, Nancy 77
Langjahr, Dean 77
Lankton, John 32
Lappin, Bob 65
Larke, Bill 53
Laube, Myrna 65, 116, 126, 132, 134, 198
Laus, Peggy 77
Lavigne, Beverly 77, 145
Lavigne, Pat 65, 116, 131, 133, 209
Lawless, Jack 53, 103, 104
Lawrence, Connie 32, 131, 133
Lawrence, Lynne 77, 142
Lawrence, Robert 77, 141, 142, 158, 162
Ledgerwood, Charles 32, 163
Lee, Bob 65
Lee, Sharon 53, 143
Lee, Sharon 66
Leininger, Rodney 77, 142
Lelm, Juanita 77
LeMaster, Don 53
Lemkemann, Mary 53
Lemmon, Donald 32
Lemon, Shelley 53, 119, 147, 148, 150
Lev, Marcia 53, 134
Lewis, Azella 77, 142, 164
Lewis, Marilou 32, 128
Lewis, Paul 66
Lewix, Terry 32, 165, 167, 176
Libolt, Bill 77, 124, 158, 172
Libolt, Doris 53, 141
Lincoln, Nancy 66, 127, 136, 180
Lindberg, Frank 66
Linden, Joyce
Lindenmeyer, Jerry 169, 171
Lindholm, Harold 77
Lisle, Wanda 66, 142, 180, 181
Livengood, Shirley 53, 105, 146
Livingston, Bob 66
Lokowich, Carol 77, 126, 142
Lonergan, Jerry 53, 124
Look, Kent 66, 124, 126, 132
Lorentz, Russell 77
Losh, Dick 53
Lotze, Myrna 77, 142
Lovestrand, Duane 32, 101, 155, 157, 165, 172, 176, 178
Loving, Audrey 53, 140, 150
Lowder, Keith 77, 124, 142
Lowder, Raymond 77, 128
Lowder, Sharon 53
Lowe, Catherine 53
Lowe, Lucinda 77, 180, 181
Lowery, Anita 66
Lowery, Pat 54
Lutker, Mary Lou 66, 125, 143
Lutker, Nancy 32
Lyons, Archie 77, 142
Lyons, Don 33, 91, 145, 147, 165
Lyons, Ethel Mae 54
MacDonald, Douglas 66
Madderom, Gary 77, 127
Maddrie, Robert 33, 128, 133
HaHarry, Bob 33, 157, 165, 167, 176
Maier, Arlan 77
Majerus, Ronnie 34
Mann, Bob 77
Mann, Ronald 77
Malone, Mr. Joseph O. 84
Mann, Bob 168
Mansfield, Garry 77, 128
Mansfield, Leverett 66, 137
Marcille, Fred 77
Marcus, Norman 77, 133, 158
Margaris, Spero 66, 111
Marinaccio, Dr. Anthony 84
Marsh, Dale 34, 316
Marsh, Roger 66, 164
Marshall, Frank 34
Marshall, Jerry 66
Marshall, Ronnie 78, 147, 172
Martens, Richard 66, 126, 129, 147, 148, 158, 172
Martin, Donna 54
Martin, Joyce 77, 143
Matthews, Betty 78, 142, 180
Matthews, Charles 78
Matthews, Donald 78
Matthews, Donna 66
Maurer, Sandra 78
Maxey, George 54
Mayhall, Michael 78, 128
Martin, Nancy 34, 112, 125, 130, 133, 134, 135, 201 113
Mathison, Richard 66, 127, 162
Matranga, Jean 54
McCaddon, Elaine 33, 66, 119, 128, 136
McCaddon, Sharon 33, 119, 120
McCombs, Barbara 66, 125, 143
McCombs, Jack 33, 147, 148, 149, 168, 169, 176
McCoy, Ralph 66
McCurdy, Mildred 54
McDonald, Charles 66
McDonald, Eugene 33
McDonald, Lorene 33
McDowell, Mardeen 66, 150
McDowell, Sharon 78, 150, 180
McEvers, Doloris 33, 137
McFall, Donna Mae 78, 126, 135
McFall, Juanita 33
McGee, Jay Dee 66, 142
McGuire, Shirley 33
McKnight, Rosie Lee 54, 88, 180
McMorris, Jim 54, 124
McMorris, Jim 78, 158
Meinders, Donna 78, 117
Meischner, Imogene 54, 143
Melvin, Marilyn 66, 120
Memmin, Dianne 78
Mette, Nancy 78, 128
Meyer, Thomas 34
Michelson, Dave 54, 88, 129, 135, 137, 173, 174
Mikesell, Ralph 78, 158
Miles, Barbara 54, 131, 140
Miller, Bert 66, 137, 158, 159
Miller, Don 54
Miller, Dorothy 54, 150
Miller, Jack 78
Miller, Jack 66
Miller, Jacqueline 78
Miller, Jessie 78
Miller, Joann Claudine 78, 136
Miller, Pat 78
Miller, Shirley 54
Mitchell, Joyce 78, 142
Mohn, Phyllis 54
Mohr, Kent 54, 137, 141, 155
Moldenhauer, Philip 54, 173
Molleck, Jack 34, 155, 156, 165, 166, 176
Moody, Rita 78
Moran, Chloanne 54
Moreland, Joyce 78, 126
Morgan, Bill 54, 164
Morse, Dan 34, 128, 146, 148
Morse, Patricia 78, 147
Morse, Raymond 78, 137
Morse, Robert 78, 137
Moyer, Bill 78
Mudd, Betty 78
Mudd, Theresa 66
Mummert, Floyd 78
Mundelius, Bob 54, 121, 155, 156, 159, 172, 176, 194
Munis, Gloria 78
Murphy, Barbara 78, 132
Murphy, Bill 54
Murphy, Ellen 78, 126, 131
Murphy, Jack 66, 127, 140
Murphy, Shirley 140
Murphy, Winifred 66, 109
Murray, Charles 78
Murray, Gabrella 34
Murray, Richard 34, 155, 157, 177
Murray, Shirley 54
Murrie, Harry 78, 124, 142, 158
Murrie, Jean 54, 116, 126, 131, 132, 135, 206
Murrie, Marilyn 54, 116, 209
Murrie, Sheila 78, 150
Myers, Beverly 54
Myers, Bill 78, 142
Myers, Dita Ann 78, 136
Myers, Gloria 34, 131, 143
Meyers, Nita Rae 66, 141
Nash, Marilyn 35
Neaveill, Boyd 66, 141, 168
Neher, Gwen 66, 128, 143
Neis, Martha 54, 133, 144
Nelson, Joan 35, 140
Nelson, Joanna 78
Nelson, Johnnie 78
Nelson, Marilyn 66, 124, 127, 143
Neuhaus, Charles 97
Nevitt, Catherine 78
Newman, Helen
Nichols, Bonita 54, 133
Nichols, Jerry 78
Nicholson, Jean 54, 143
Nices, Mr. George N. 84
Niles, Harlene 53
Niles, James 78
Nixon, John 66, 121, 131, 137, 155, 158, 159, 162, 164
Nixon, Mark 66, 121, 147, 148, 155, 158, 159, 162
Nolan, Joyce 35
Noonan, Martha 35, 125, 129, 132, 133
Nordstrom, Lena 97
Norvell, Tom 55
Nott, Roberta 66, 105, 143
Oard, Darrell 35, 124
O'Brien, Peggy 78
O'Brien, Ralph 78
O'Bryant, Pat 55
Oetzel, June 35
O'Grady, Shirley 55, 143
Ohl, Debbs 78
Oldham, Warren 169, 172
Olsen, Douglas 78, 174
Opper, Joyce 55, 180, 181
Osterman, Marlene 35
Palmer, Esther 97
Panus, Carolyn 66, 128, 143
Parker, Charles 66
Parker, Janet 78
Parkinson, Donna 35, 304
Parrott, Bernadine 78, 143
Pate, Sandra 78, 146
Patterson, Sandra 78, 126, 147
Pattison, Sharon 66, 128, 144
Patton, Gene 165, 166, 178
Pavelka, John 67, 150
Pearson, Eleanor 137
Pearson, Jack 173
Pearson, Paul 55, 135, 172
Pearson, Paul F. 55, 155, 173
Pearson, Tom 78, 142, 173
Peer, Charles 35, 134, 163
Pemberton, Jerry 35
Pendleton, Jay 55, 164
Perarki, Sharon Lee 78, 127
Perry, Gloria 79, 131, 132
Peters, Donna 36
Peterson, Lillian 97
Peterson, Martha 36, 124, 128
Peterson, Mary Ellen 36, 128
Peterson, Norma 55, 141
Pettit, Dave 36, 123, 155, 176

Petzing, Donna 55, 143
Pfisterer, Margaret 67, 111
Phelps, Barbara 67, 132, 180, 181
Philipp, Carol 79, 142
Phillips, Barbara 36, 122
Phillips, Nancy 55, 141
Phillis, Arthur
Pierson, Bill 67, 128
Pierson, Jack 67, 135, 137
Planck, Carolyn 67
Poggi, Donald 67
Polk, Sam 55, 159, 160, 176
Pollock, Carol 67, 128, 147, 148, 150
Pople, Murray 67, 146, 158, 159, 172, 176
Porter, Donald 79
Poshard, Keith 55, 126, 147, 148, 155, 176
Potter, David 36, 124, 146
Potter, Jean 79, 36, 132
Potter, Nola 79
Pottorf, Jean 36, 116, 124, 131, 187
Powers, Anita 55, 119
Powley, Joyce 67, 128
Pozony, Fred 97
Prentiss, Bob 67, 142
Price, Dixie 55
Price, Jerry 67, 146
Price, William 55, 124, 174
Priddy, Gary 55, 131, 140, 142
Prunty, C.B. 36, 140, 144, 169, 171, 176
Pugh, Sue Betty 67
Pugh, Donald 55
Pugh, Harold 79
Pugh, LeRoy 67
Pullium, Bob 79
Quasebarth, Richard 79, 158
Raber, Nancy 79, 146
Radke, Carol 55
Raeuber, George 36, 123, 173, 208
Rager, Kay 67
Randolph, Jack 169, 171
Randolph, Joy 67, 127, 143
Raschert, Frank 55
Rasmussen, Milton 79, 146, 149, 150
Rastratter, Phil 55, 119, 120, 172, 176
Rathman, Louise 36, 112 113
Rathman, Nellie 67, 143
Rauhaus, Twila 79
Reason, Charles 79
Rebman, Mary 67, 142
Reed, Ann 67, 143
Reed, Dianna 79, 180
Reed, Evelyn 79, 136
Reed, Forrest 67
Reed, Jack 67, 158, 159
Reed, Lee 67, 142
Rees, Jack 55
Reicheneker, Eugene 67
Remelius, Loraine 55, 122
Rennick, Pat 79, 142
Resler, Pat 137
Reum, Jack 55, 126, 134, 140
Reynolds, Betty 55, 131, 133
Rhoades, Judy 55
Rhode, Jane 67, 126, 180, 181
Rhodes, Gene 55
Rhodes, Velma 37
Rice, Carol 37
Rice, Ed 55
Rice, Robert 37
Rice, Sandra 79
Rice, Ted 56, 141
Richards, Bernie 79, 174
Richardson, Dick 169, 170
Richardson, Joyce 37, 126, 141
Rickard, Anna 37, 136
Richart, Jerry 79
Ricketts, J. LaRue 67, 147
Ricketts, Patricia 79, 126, 131, 145, 147
Ridgely, Bill 79
Rimington, Susie 67, 136, 143
Rimmey, Joanne 56, 128
Ring, Bernard 67
Rink, Nancy Ruth 79, 132
Risinger, Don 67
Robards, Eleanor 79, 128, 142
Robb, Janice 79, 125, 143
Robbins, Duane 67
Robbins, Ronny 37
Roberts, Dianna 79, 142
Robertson, Patty 37
Robison, Greta 79
Rock, Connie 56, 141
Roecker, Marie 67, 132, 135
Roecker, Shirley 56, 146, 149
Roffol, Paul 79, 142
Rogers, Dean 37, 135
Rogers, Joanne 79
Rohde, Jane 67, 119, 180
Rohde, Vern 37
Rohman, Bernie 37, 132, 137, 155, 157, 173, 176, 178
Romans, Rene 67, 144
Romans, Ronnie 38
Root, Steve 67, 158, 164, 173, 208
Root, Wayne 38, 140, 155, 169, 171, 176, 207
Rose, Arthur 38
Rose, Richard 79, 142
Rosecrans, Marilyn 79, 124, 132
Rosenak, Paul 56
Ross, Dave 67, 158
Ross, Forrest 56
Ross, Fred 163
Roth, Evelyn 38
Rotholtz, Albert 56
Rotholtz, Carol 79
Rowe, Jack 67, 128, 162, 163
Rudd, Jim 67, 141, 142, 150
Rule, Michael 79, 141
Rule, Shirley 38
Runyan, Gary 56, 124
Ruppert, Illeana 79, 126
Russell, Bernadine 97
Russell, Jerry 38, 123, 147, 175, 198
Russell, Phyllis 38, 124
Russell, Shirley 67
Rust, Mary Alice 67, 142
Ryan, Dale 38
Saad, Edward 79
St. Clair, Marie 68, 142
Samsel, Dick 169, 170
Samsel, Pat 56, 133
Sanders, Shirley 67, 118, 127, 180, 181
Sands, Ruth 56, 133
Santes, Marie 97
Saurs, Mr. Edward G. 84
Schaal, Bill 67, 124
Schaefer, Donald 79
Schaefer, Walt 38, 123, 124, 137, 168, 169, 176
Schaffer, Don 56, 141, 155
Schank, Kay 126
Schaub, Joseph 97
Schellenberger, Chuck 79, 135
Scherff, Caryl 56, 116, 120, 132, 195
Schermer, John 169, 170
Schielein, Irene 56, 125, 132, 136
Schildmiller, Eileen 56, 143
Schleigh, Bessie 56, 134
Schlobohm, Robert 56
Schlyer, Jane 68, 150
Schmeisser, Paul 68, 172
Schmidt, Eddie 79, 145, 146, 149
Schmidt, Robert 79, 124, 137
Schneider, Barbara 56, 122, 132
Schneider, Bob 79
Schneider, Carol 38, 124, 125, 128, 131, 135
Schofield, Glen 68, 142
Schrai, Eva 137
Schreier, Joyce 79, 180
Schrepfer, Mary Jean 56
Schroeder, Virginia 79, 142
Schultz, Adrian 56, 134
Schumacker, Anita 79, 127
Schwartz, Dorothy 68, 127, 150, 180, 181
Schwartz, Maryann 68
Schwartzbeck, Nancy 68, 104
Schwartzbeck, Sandy 39, 117, 125, 126, 144, 200
Schwenk, Kay 68
Schwyhart, Clyde L. 84
Scobee, Robert 68
Scott, James 79, 168
Scott, Pat 39, 119, 120
Scrivner, Dick 39, 102, 103, 104, 124, 163, 176, 211
Scull, Patsy 79, 146
Scurrah, Virginia 79
Sedekum, Janet 79
See, Paul 79
Seely, Emma Lou 68, 150
Seidel, Helen 79, 164
Seidel, Mary Ellen 68
Seifert, Cynthia 56, 118, 130
Seiz, George 56, 127
Selburg, Carol 68, 143
Sellers, Delores 56, 125
Sellers, Irv 169, 171
Selvy, Don 39, 102, 103, 104, 124, 137
Semlow, JoAnne 39, 114, 120, 188
Seward, Marlene 39
Seymour, Marilyn 39, 119, 136
Shadid, Fred 68, 142, 172, 175, 176
Shadid, Melvena 39, 140, 144
Shadid, Phyllis 79
Schafer, Karen 68, 136, 142, 149
Shafer, Nancy 79, 133, 142
Shaffer, William 56, 159, 172
Shaner, Joyce 39, 137
Shaver, Betty Lou 56, 125
Shaw, Carla 56, 135
Shaw, Mardell 79, 124
Sheiry, Dolores 56, 118, 143
Sheley, Sandra 36, 136, 140
Shelton, Dorothy 68
Shelton, Duane 68, 120, 124, 133
Sherwood, Phyllis 56
Shields, Max 68, 142
Shook, Arlene 79, 118, 127, 142
Short, Dorothy 68, 143
Short, Janet 56, 136
Short, Tom 57
Shottenkirk, Carolyn 79, 125
Shrode, Pat 57
Shrum, Donna Star 68, 129, 136, 142
Shull, Donna 40
Silvest, Stewart 80, 119, 127
Simpsen, Bill 68, 142
Simpson, Donna 57, 111, 118
Simpson, Eugene 175
Simpson, Robert 68
Shryock, Robert 80
Sinn, Lorraine 57, 126, 127, 141
Sitton, Marlyn 40, 101, 111, 112, 126, 129, 136, 144
Slater, Jane 80, 133, 143
Slavens, David 68, 142, 158, 159, 164, 173
Slavens, Tommy 80, 124, 158, 173
Sleater, Mike 80, 158
Slipzinski, Gene
Slonneger, Ronnie 57, 147, 149, 150, 174
Smart, Philip 57, 126, 147, 148, 150, 151, 155
Smith, Ardene 40, 124, 141 113
Smith, Barbara 80, 180
Smith, Barbara J.
Smith, Betty 40, 102
Smith, Clifford 80, 158
Smith, Don 57, 159, 161, 165, 167, 176
Smith, Dorothy 72, 80, 127, 136
Smith, Dorothy E. 80, 150
Smith, Duane 68, 147
Smith, George 129, 147, 155
Smith, Howard 40, 112, 121, 129
Smith, Jeanne 57, 118, 124, 133
Smith, Matilda 80
Smith, Norma 80
Smith, Patricia J. 40, 150
Smith, Pat K. 57, 141
Smith, Robert 40, 121, 123, 124, 128, 168, 169, 170, 176, 215
Smith, Willie 68
Snyder, Dean
Snyder, Sharon 68, 131, 146, 149, 180
Sokolis, Roger 57, 123, 155
Sollars, Sandy 57, 141
Sommerville, Joan 40, 141
Sperry, Don 57, 123, 124, 128
Sprinkle, Jo-Ann 57, 135, 146
Stafford, Don 68, 155, 158, 169, 172, 176
Stafford, Harold 40, 128, 155, 157, 172, 176, 177
Stage, Chester Eugene 68
Stage, Ethel 80
Stamps, JoAnn 57

Staub, Helen 68
Staub, Marie 57, 119, 126
Staub, Ronnie 80, 135
Stauffer, Ralph 57, 141
Stauske, Terry 40, 128
Stear, Donald 68
Stecken, Marilyn 57
Steele, Shirley 80, 131
Steenrod, Sheila 68, 126, 129, 136, 150
Steidel, Carolyn 80, 128
Steiner, Carol Leu 57
Steiner, Shirley Mae 57, 134, 142
Stenson, Clyde 41, 141, 147, 155, 159, 161, 169, 170, 176
Stephens, Anita 80
Stepzinski, Eugene 41, 137
Stern, Shirley 57, 118
Stewart, Bessie 97
Stewart, Robert 141, 144
Stewart, Robert 57, 130
Stiles, Charles W. 57, 132
Stimeling, Shirley 57, 143
Stock, Jo Anne 150
Stock, Mary 80
Stocker, Norman 57, 173
Stone, John 80
Stone, Mary 80, 127
Stone, William 80, 168, 176
Stotler, Jo-Anne 80
Stott, Douglas 68, 137
Stout, Leonard 41
Stratton, Dave 165, 166
Strawn, Virginia 68
Streeter, Dwight 68, 126, 146, 150
Streitmatter, Barbara 57, 116, 143
Streitmatter, Delores 80, 126, 134
Streitmatter, Robert 80, 142
Stringer, Donna 41, 131, 140
Strode, Roger 68, 137, 155, 158, 159
Stroff, Nick 68, 124
Stromwell, Dale 41, 128
Strong, Grover 57
Stuart, Bruce 57, 155
Sulaski, Bob 57, 111, 121, 134, 155, 156, 159, 176
Sullivan, Karen 68, 136
Sullivan, Marty 58, 104, 119, 137
Surratt, Ron 80, 128
Sutter, Kenneth 68, 127, 129, 155, 156, 162, 165, 176
Sutton, Harold 41
Sutton, Muriel 68
Sutton, Patti Jo 80, 126, 134, 180
Swearinger, Raymond 80
Swiger, Betty Jane 80
Swiger, Fred 68, 162
Swiger, Robert Lloyd 80, 158
Swords, Dave 69, 175
Szabados, Delberna 41, 122, 126, 129
Szabados, Marvin 80, 142, 158, 162
Szidon, Ray 41, 87, 123, 126, 168, 169
Tallyn, Don 69, 142
Tapp, Mary 136
Tarpley, Nancy 58
Tasick, George 80, 124, 158
Tate, Deloris 41
Tate, Gary 80, 158
Tate, Thomas 80
Taylor, Barbara 58
Taylor, Hank 41
Tegg, Thelma Kay 80
Terrell, Beverly 69, 180
Terrell, Mary 58
Theinert, Donald Lee 80
Theissen, Linda Kay 69, 143
Theobald, Johnnie 69
Thomas, Charles 69, 137
Thomas, Dale 58
Thomas, Eugene 58
Thompkins, Willie 80
Thompson, Josephine 69, 142
Thompson, Gerald 80
Thompson, Harold Leroy 80
Thompson, Mary Jean 42, 112, 115, 120, 125, 185
Thompson, Shirley 69, 133, 143
Thornton, Morgan 58, 147, 149, 174
Tinsley, John 69, 128
Tomsovic, Mary Lou 80, 119, 143
Townsend, Jewell Dean 80, 180
Trapp, Ronald 80, 135
Travis, Pat 42, 117, 135, 215
Tripp, Patricia 80, 116, 131, 194
Trompeter, Charlaigne 80, 133
Trotter, Bill 69
Trotter, Bob 69
Trotter, Cortez 80, 178
Trunk, Edward 58, 137
Tucker, Bob 69
Tucker, Doris Jean 69
Tuffentsamer, Rose 58
Turl, Judy 42, 111, 140
Turner, Beulah Esther 80, 125
Twedell, Bill 58, 131, 140, 141
Umdenstock, Ronny 80
Umdenstock, Terry 58, 147, 150
Underwood, Phyllis 69, 150, 180
Unes, Dick 80, 142
Upchurch, Mary 42
Utley, Jerry 58, 155, 156, 159, 176
Vaccaro, Dennis 80
VanDyke, Rosemary 42, 143
VanLaningham, George 69
VanLanningham, JoAnne 80, 142
VanLaningham, Mary 42, 122, 133, 136
VanLaningham, Ronald 128
VanNorman, Dick 69, 155, 158
Varvil, Teddy 80
Vaughn, Doloris 137
Vaughn, Eula 143
Verbeke, Dan 42
Vince, Rachel 42
Vogel, Sonya 42
Vogy, Cherie 69, 127, 143
Voigt, Dave 58, 121, 141, 159, 161
Volk, Bob 69
Voris, Marie 80, 135, 180
Voros, Gregory 69, 155, 158, 162
Voslow, Kathleen 43
Voss, Mary 43, 103, 120, 129, 135 ,113
Wagler, Bob 169, 171
Wagner, Fonda 43
Wagner, Gerald 69
Wagstaff, Gerala 80
Wainright, Beverly 69, 126, 136
Walder, Dinah 58, 104, 116, 119, 140, 190
Waldron, Barbara 58, 140, 141
Walker, Jim 81, 135
Wallace, Katherine 58
Wallace, Martha 81
Wallden, Gunnard 69, 175
Walton, Tommy 43, 121, 123, 168, 169, 171, 176, 178
Walwer, John 43, 141, 155, 169, 176
Warnke, Pauline 58, 119, 164
Warren, Sheris 58, 136
Warren, Susan 81, 126, 131, 180, 181
Warschawski, Doris 43, 136
Washington, Ruth 81
Wassmuth, Richard 43
Watson, Joyce 81
Watson, Louis 69, 127, 129
Watts, Bobby 81, 124
Watts, Mary 43
Weaver, Donald 81
Weaver, Fred 58, 126, 140
Weaver, Jeanette 81, 111
Weaver, Jeanine 81, 111
Webb, Donna 43, 87, 116, 126, 127, 129, 135, 144, 207 113
Webb, Jim 58, 125, 134
Webb, Shirley 69, 143
Weber, Carl 43, 123, 129, 165, 167, 176
Webster, Bill 81
Weeks, Bob 81
Weinstein, Phil 58, 165, 166
Weiss, Jerry 169, 170
Welch, Betty 44, 111
Welch, George 81, 126
Welch, Richard 69
Welch, Wilburn 69
Welch, William 58
Wells, Harold 81
Welsh, Judy 58
Welton, Gerry 81, 130
Wennerholt, Ginny 58, 125, 134, 140
Werner, Jerry 44, 155, 156, 172, 176
Weyeneth, Bill 44, 87, 111, 121, 123, 129, 132, 168, 169, 170, 172, 176, 197
Whalen, William 97
Wharton, Evelyn 69, 126, 143
Whipp, Sally 44, 142
Wightman, Priscilla 59, 116, 119, 120, 122, 125, 128, 129, 131, 194
Wilcoxen, Donna 81, 180
Wilhite, Dorothy 69, 150
Williams, Dale 81
Williams, Jim 69, 146
Williams, Joann 44, 143
Williams, Lois 81
Williams, Shirley 45, 129, 133
Williams, Velma 81
Whitaker, Maleita 69, 118, 125, 131, 133, 142
Whitaker, Sara 44, 129, 133
White, Beverly 69, 119, 133
White, Bob 81, 146
White, Mike 44, 129
White, Pat 81, 133
Whitely, Joe 69, 142
Whitledge, Bob 81
Whitlow, Barbara 44, 117, 120, 129, 210
Whittington, Eddie 81
Wickert, Jim 58, 126
Wickert, Mary 44, 119, 129
Wieland, Gene 44
Wieland, Margie 58, 111, 125
Wiesehan, Ralph 44, 58, 104
Wigginton, Richard 81
Williamson, Jim 59, 81
Williamson, Phyllis 45, 124, 129, 134
Williamson, Ronnie 59, 159, 165, 174, 176
Willis, Bob 45, 129, 155, 169, 176
Willis, Patsy 81, 142
Willms, Jeep 69, 164, 175
Wilmsen, Mary Jane 59, 134
Wilson, Beverly 69, 111, 125, 126, 127 136
Wilson, Janet 45, 129, 137
Wilson, Nancy 69, 126, 132
Wilson, Ravalie 81, 125, 164
Winkler, Larry 59, 134
Winship, Dick 59
Winski, Donald 81
Wise, Dale 59, 150
Wisner, Merwyn 81
Witter, Morris 81
Witzig, Beverly 59, 122, 126
Witzig, Ted 81, 162
Woerner, Betty 69, 125, 133
Woerner, Gary 81, 126
Wohl, Dorothy 69, 128
Wolcott, John 69, 146
Wolfe, Bob 69
Wolfe, Thelma 96, 136
Wolland, Carol 69, 143
Wood, Beverly 45, 129, 144
Woodruff, Donna 45, 129, 132, 134
Woodruff, Mary 81, 142
Woods, Lillian 70, 126
Wooley, Lois 45, 129
Workman, Wanda 59, 136
Wozniak, Dorothy 45
Wright, Bill 59, 129, 130
Wright, James 70
Wright, Shirley 59, 141
Wyman, Ruth 59
Wynd, Richard 45, 129
Wyss, Don 70, 158, 162, 165, 166, 176
Yates, Dave 70, 127, 129, 146
Yonce, 45, 111, 129
York, Beverly 79, 128, 136
York, Glenda 137
York, Nancy 81
Yost, Jean 59
Yost, Sharon 81
Young, Cecil 81
Yurgutis, Darlene 70, 142
Yurgutis, Sharon 81
Zarley, Gerald 70, 173
Zarley, Kenneth 81
Zenor, Pat 70
Zerwekh, Emily 70, 126, 132
Zimmerman, Eva 45, 129, 142
Zimmerman, Florann 81

The very best of luck to a real swell Christian girl. Keep pressing on the upward way.

Sheila Franz 55"

Dear Shirley

You are a wonderful and grand person and I hope that we will always be friends. May you always be in the service of our Lord and Saviour. Best of luck to you and Gene and may you always be happy in the future

A fellow Christian

"Clo"

52

Best of luck always
May you succeed in your each endeavor

Marilyn Melin

"54"

To a good kid and the best of luck Jay Burbank

Dear Shirley,

I wrote in here again. I to really been well knowing you and I hope we always are friends. I've really enjoyed the good time that the four of us have had and I'm looking forward to many, many more good times. I thank God for your Christian life. May you were lead you and let the Lord lead you and Gene in His ways. God bless you two as you go out into His work. The way will be hard and rough at first dis, but you both know that and with our Lords help you will succeed-not for the glory of yourselves but for Him. God bless always to both of you. Love in Christ Jo.

Shirley,

The best of luck to you & Gene, a couple whom have made many good time with. We have enjoyed your friendship being much. We will be praying for you & Gene as you go out into the Lord's work, as we know you will be praying for us. May God's richest blessings Your friend in Christ,

Bob "53"

Dear Shirley:

Here it is another year, and it is gone. Hept year of shall do better. Quite a few plans have changed. But the Lord will help me.

Love Shirley Alderman

bring it by the [illegible]

Jim [illegible]

Best of luck
to one real swell
girl.
Sonja Andersen

Dear "Mrs" Schlis,
You are a very
wonderful Christian
girl. I hope you
always be a
wonderful Christian.
Louise Rathman
"52"
P.S. Don't get
married too young

Best of luck
to a sweet gal.
Gloria Myers

May the God be
with you in the
coming year.
Boyd Newell
"54"

Best of luck
to a real
swell gal.
Shirley Russell
"54"

To a swell gal. Keep up
the good work in speech.
You've got what it takes
Jim Turns

Best of luck to a swell girl. The picture is all done, and I will

May you keep on
in your Christian
life. Keep on working
for God.
Love
Billie Book
"54"

Lots of Luck
To a sweet Girl
Marie St. Clair

Dear "Shirl"
Best wishes to a
wonderful girl and
a swell Christian. May
God bless you richly
"Cl" John 1:12

Best of Luck
"Always"
Dick
Freeman

Make new friends
Keep the old
The first are silver
The last are gold
I'll Remember always
the speech contests
and you
Faye "53"